Tonight: A few clouds
Wednesday: Isolated showers

Victoria Times

Classified 386-2121
News 382-3131

96th YEAR, No. 3 ★★ VICTORIA, BRITISH COLUMBIA, TUESDAY, JUNE 12, 1979 20 CENTS DAILY, 30 CENTS SATURDAY

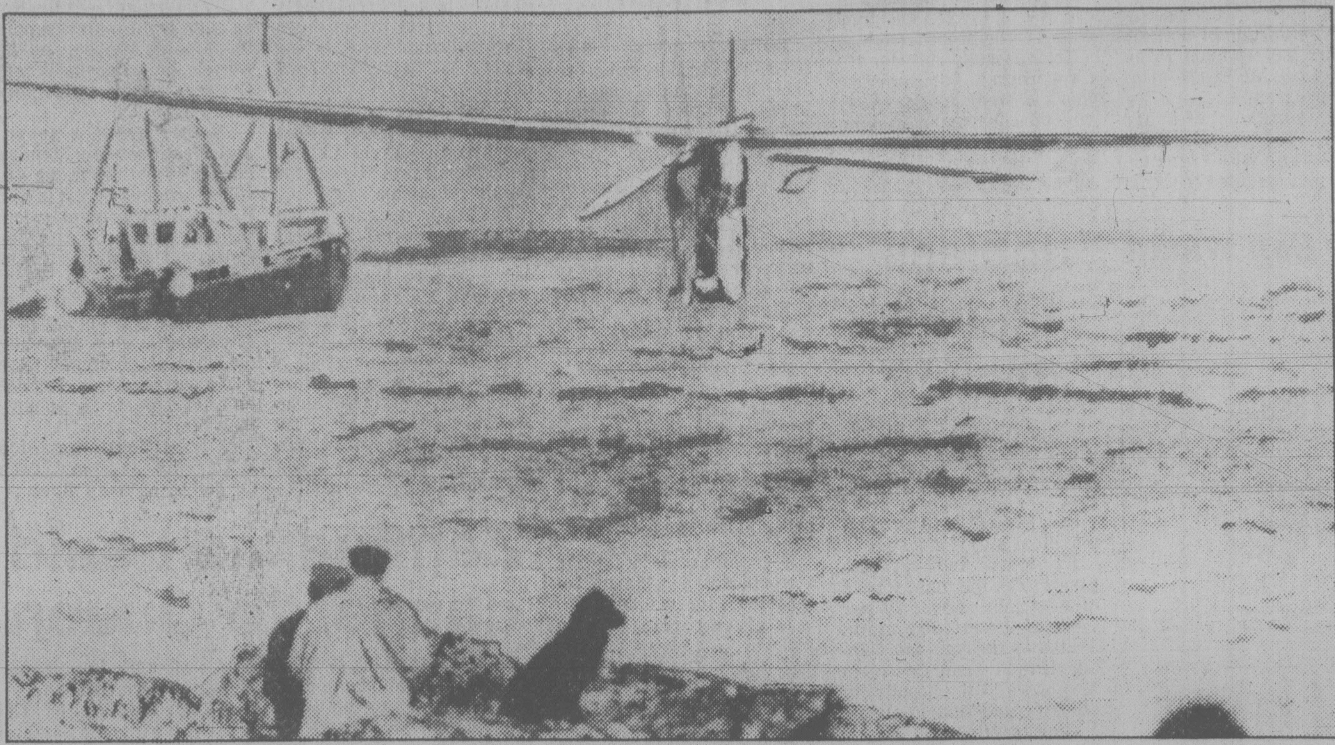

Pedal-powered plane lands in France after crossing English Channel. Below, 'pilot' Bryan Allen

Channel . . . by bike!

CAP GRIS NEZ, France (AP) — Bryan Allen, a 26-year-old Californian, pedalled a flying bicycle resembling a giant dragonfly 36 kilometres across the English Channel today, becoming the first person to make the flight by human power alone.

He won a prize of about $244,000 and was welcomed with red, white and blue flowers and champagne.

Allen, wearing shorts, crash helmet, cycling shoes and a life jacket, steered his 50-pound Gossamer Albatross through gusty winds to a beach landing at Cap Griz Nez two hours and 49 minutes after taking off from England, the International Aeronautical Federation said. It was the longest flight of its kind and Allen's speed ranged from six to 10 knots.

Stepping out of the fragile craft with a 28-metre wingspan, Allen, a biochemist and racing cyclist from Bakersfield, said, "Right now, I feel marvelous, but about two minutes ago I didn't feel good at all because I had strong cramps in both my calves and one of my thighs."

The Gossamer Albatross has outsize wings to make the most use of the wind. The pilot pedals, rotating a chain, which in turn spins a propeller attached to the craft's rear. In order to win the prize, the craft had to be heavier than air and have no assists from motors, propellants or gases. Takeoff had to be made without either a ground crew or other aircraft.

Allen and the 35-member team that built the Albatross, led by Dr. Paul MacCready of Pasadena, won a prize of £100,000 — about $244,000 Canadian — offered by Englishman Henry Kremer. In August, 1977, McCready and the team made aviation history when an earlier craft, Gossamer Condor, won the first Kremer competition for controlled, human-powered flight. MacCready said the prize for the latest feat would just about cover expenses.

Jobless figures show decline

Times News Services

The unemployment picture across Canada improved in May, according to Statistics Canada figures reported today which showed a total of 836,000 persons were without jobs, down from 943,000 in April.

The seasonally-adjusted unemployment rate also fell slightly to 7.7 per cent from the 7.9 per cent reported in April.

This was the lowest since January of 1977.

In British Columbia however, the unemployment rate increased by 0.1 per cent to 8.3 per cent.

But in Victoria, actual unemployment fell to 7.4 per cent in May from 9.2 per cent in April. It was also down from 7.7 per cent in May of 1978.

A new feature of the national monthly statistics, measuring the unemployment rate among students, who flooded onto the job market last month when the university year ended, showed 13.3 per cent did not find work. This compared with 14.7 per cent of the returning student population the previous April.

Figures for Victoria were prepared by Statistics Canada, which does not develop seasonally adjusted percentages for cities.

In releasing the figures, local Canada Employment Centre manager Wally Pickering said the trend demonstrates the sharp winter-summer fluctuations in employment levels in this city, reacting to employment in the tourist sector.

The high-low pattern is stronger than in Vancouver where actual unemployment slipped to 7.8 per cent in May from 8.9 per cent in April. Unemployment was down 1.8 points in Victoria but fell only 1.1 points in Vancouver.

Pickering said the improvement over the previous May reflects a gradual strengthening of the tourist industry and some other sectors, including the shipyard,

See JOBLESS page 2

Second DC-3 crash in U.S.

FORT LAUDERDALE, Fla. (AP) — A DC-3 aircraft plunged to the ground between a busy highway and a row of houses today just after taking off from Fort Lauderdale Executive Airport, authorities said. All three people aboard the plane were killed.

It was the second DC-3, a twin-engined, propeller-driven plane, to crash in the United States within 24 hours. *(For story on Idaho crash see page 22).*

The toll might have been higher if the pilot had not brought the privately-owned plane down in a narrow, grassy strip separating Interstate 95 from a subdivision, officials said.

"Can you imagine if he'd gone another 100 feet?" asked fire Lieut. Bob Rankin, who said he saw the plane struggling to gain altitude before it stalled and crashed.

"Children were just getting up for breakfast, people getting ready to go to work. There's no telling how many people would have been killed."

Rankin said he watched as the plane left the runway at 7:23 a.m., climbed to about 80 metres, then appeared to run into trouble.

The plane passed over Interstate 95, which was jammed with rush-hour traffic and headed toward a subdivision, he said.

New mandatory helmet law

Motorcyclists in B.C. will have only a few more days to ride around without helmets.

Motor vehicles superintendent Blair Whitlock said today a new regulation has been filed that will require motorcyclists to wear helmets once again.

But the law won't take effect until it is officially proclaimed by the government later this week.

Whitlock said the regulation was filed Monday after a provincial court judge in Burnaby ruled Friday that a section of the Motor Vehicle Act covering the helmet requirement was invalid.

Judge Selwyn Romilly said the government failed to officially approve a specific type of helmet, and consequently the law, which has been in effect in B.C. since 1972, is null and void.

Neil McDiarmid, director of criminal law in the province, agreed the regulation is deficient.

His office telexed police departments over the weekend ordering officers to withhold laying charges. McDiarmid said the order will remain in effect until the amended regulation comes into force.

He said the *Gazette* containing the regulation is due to be published on Friday or early next week at the latest.

Whitlock said the regulation specifies that motorcyclists will have to wear a safety helmet of a type designed for motorcycle use and which provides the securing of the helmet to the head by means of a strap or buckle.

The old regulation said helmets had to meet certain standards as set by five safety standard agencies in Canada, Britain and the United States.

Romilly said the motor vehicle branch could not subdelegate the standard authority to another agency.

Whitlock said recommendations for provincial standards will be drafted and forwarded to the ministry for incorporation into the regulation at a later date.

Guerrillas pounded

MANAGUA (AP) — The Nicaraguan national guard pounded Sandinista guerrillas with planes and armored cars in Managua early today.

Fighting also raged in the northern cities of Esteli, Matagalpa and Leon. President Anastasio Somoza estimated 1,300 people have been killed in the two-week rebel offensive, raising the 10-month toll to 4,300.

Sixty Americans were evacuated from Nicaragua today aboard a U.S. Air Force C-130 transport plane.

Forty-five Canadians, including several missionaries and employees of international corporations, are believed to be still in Nicaragua. They were advised by a Canadian diplomat to leave.

Large sections of Managua, to which the rebel offensive spread Sunday, were without water and electricity. Few residents ventured from their homes and those who did carried white flags.

Most of the fighting took place in slum neighborhoods where sympathy for the guerrillas is strongest.

Large columns of black smoke rose from opposite ends of the city. Major roads were strewn with debris left from pitched battles between the guerrillas and Somoza's soldiers.

During lulls in the firing, people sought shelter at Red Cross centres.

Miguel Shibel, general director of the Red Cross in the capital, said 12,000 persons were at 10 centres in Managua.

"There's a large number of dead and wounded in the poor neighborhoods but there's no accurate information on how many," he said.

Ulrich Bedert of Geneva, who heads the International Red Cross mission to Nicaragua, said there are about 25,000 tons of food stockpiled in Managua but "it won't last long with this many people to feed.

"It's suicide trying to get into the poor neighborhoods right now," he said. "Both sides are shooting at anything that moves."

Glengarry walkout

Employees at Glengarry extended-care hospital on Fairfield walked off the job this morning in protest against what they feel is inadequate health care but returned a short time later.

An official of the Hospital Employees Union said there has been general discontent among the staff for some time. No more details were available.

Hospital administration officials were not available for comment.

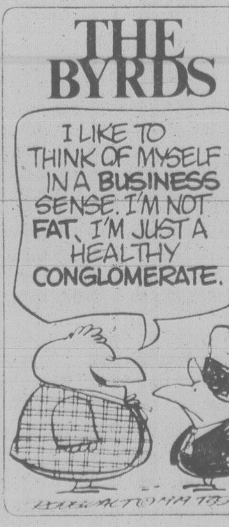
THE BYRDS
I LIKE TO THINK OF MYSELF IN A BUSINESS SENSE. I'M NOT FAT, I'M JUST A HEALTHY CONGLOMERATE.

ON THE INSIDE

Duke is dead

John Wayne, screen hero for half a century, lost his final battle to cancer Monday. The actor whose movie portrayals of a hard-talking, two-fisted good guy in more than 200 films died in a Los Angeles hospital at the age of 72. Page 3.

'New look' North America

Writer Joel Garreau believes the existing state, provincial and national boundaries of the U.S. and Canada don't conform to the economic and regional realities of the continent. In a light vein, he proposes formation of nine new 'nations'. Page 5.

Clark sticks to guns

Prime Minister Joe Clark says he intends to stick to two controversial campaign pledges despite the fact they have drawn fire. Page 19.

Pickup's suspension demanded

The suspension of Dr. Jack Pickup's privileges at St. George's Hospital and the replacement of the hospital's board of governors by a public trustee has been demanded by the Nimpkish band. Page 20.

Centre-right victory

A centre-right coalition capable of dominating the new popularly-elected European Parliament was announced Monday. Page 31.

INDEX

Births	32	Family	23-25
Capital Scene	18	Finance	6, 7
Classified	32-41	Gardening	43
Comics	28	Entertainment	30
Deaths	42	Sports	12-15

Dollar exchange

U.S. dollar at banks this morning bought $1.1710 Canadian, according to the Greater Victoria Information Centre.

New daily newspaper launched in Vancouver

VANCOUVER (CP) — This city, which has been without daily newspapers since Nov. 1, will have a new tabloid daily beginning July 4 when the *Courier*, a biweekly tabloid, begins publication six days a week including Sunday.

The newspaper will be expanded to include national and international news, will be launched with a 50,000 circulation and will be distributed throughout the Vancouver area at 25 cents a copy, the paper said in a front-page announcement today.

"It will be an entirely independent newspaper which will reflect this city," said businessman Gordon Byrn who is backing the new daily. "The fact that we're launching it on Independence Day has a nice ring to it."

A strike-lockout at Pacific Press, which produces the morning *Province* and evening *Sun*, has left the city without daily newspapers for more than seven months.

The 1,400 Pacific Press employees now are voting on a tentative agreement but one of six unions already has rejected it. *(See story on page 21).*

Byrn, a 34-year-old Vancouver-born financier who becomes president and chairman of Granville Press Ltd. which publishes the *Courier*, said the move to a daily has nothing to do with the Pacific Press dispute.

"We are going ahead now because we are ready," he said. "Seven months ago, when the Pacific Press dispute started, we were not ready.

"It's as simple as that, and anyway we are confident that by July 4 both the Sun and the Province will be back."

Robin Lecky, publisher of the *Courier* for the last five years and who becomes publisher and editor of the new daily, said it will be a "bright, progressive and responsible newspaper" that will be city-based and designed to attract an age 18 to 40 readership.

"We've done extensive research, and this is where the market is," said Lecky. "We're going after an age group that at the moment doesn't read newspapers."

Byrn said the move is part of a constant evolution for the *Courier*.

"Our plan is, like the Toronto *Sun* to fill a void. Their circulation has not been established at the expense of either the *Star* or the *Globe and Mail*.

U.S. firms cash in on cancer fear

WASHINGTON (CP) — Cashing in on public fears about cancer-causing agents in food and in the atmosphere, U.S. insurance companies have come up with a hot new sales item called cancer insurance.

But their blunt sales pitches, and what industry critics term outright scare tactics about cancer risks, have raised the hackles of consumer groups and government agencies.

Typically, cancer policies cost about $40 to $150 a year for protection against cancer treatment bills that exceed the coverage offered by other insurance plans.

Mutual of Omaha, for example, found the Harrisburg, Pa., area a lucrative sales territory after the near-disaster at the nuclear power plant near there. A Mutual of Omaha sales manager confirmed that he sent agents door-to-door warning residents they faced the risk of cancer caused by radiation leaked from the damaged plant.

Consumer advocate Ralph Nader blasts the cancer policies as "one of the biggest frauds in the insurance industry." The Federal Trade Commission, in a recent policy paper, says policies against cancer and other "dread diseases" are like buying a lottery ticket.

But it is profitable business.

One of the biggest sellers, American Family Life Assurance Co. of Columbia, Ga., claims eight million Americans have bought its cancer policies. Most of its $400 million annual income this year will be from cancer policies.

John Amos, president of American Family Life, created the company after reading the 1964 surgeon-general's report that warned about a link between cigarette smoking and cancer.

"It was like McDonald's went into hamburgers," Amos says of his company's timing in starting up its cancer insurance business.

But industry critics are concerned that the cancer insurance pays out much less in returns than other forms of insurance coverage.

In 1977, American Family Life returned about 43 cents from every premium dollar taken in to claimants. That compares with a typical return from large insurance companies of around 85 cents from every dollar of premium income, according to industry officials.

Carter unveils health plan

WASHINGTON (AP) — President Carter announced a limited national health plan for the United States today, saying it would combine Medicare for the elderly and Medicaid for the poor into a single federal program. And it would guarantee protection for all U.S. citizens against the cost of catastrophic illness.

The so-called Phase I would cost $23 billion to $25 billion in new federal spending in 1983, the plan's first year of operation.

Most of the money would be used to double the number of relatively poor Americans covered by state-run Medicaid programs and combine the various state programs into a single federally administered HealthCare system encompassing Medicare as well.

Highlights of the plan announced today include:

—Catastrophic coverage limiting the out-of-pocket costs to any U.S. family to $2,500 for any major illness. Employers and employees, who together pay most health-care costs through private group insurance plans, would be required to buy such protection if they don't have it already, which the administration says would increase private premium costs by more than $6 billion.

—Universal free care for all pregnant women and their infants younger than one year.

—A requirement that employers pay at least 75 per cent of private health-insurance premiums.

—Estabishment of a mandatory fee schedule for physicians who treat the aged and disabled with "an advisory schedule" for those doctors who treat people covered by private plans. "The names of the physicians who are willing to adhere to the schedule will be published in order to increase consumer choice," the proposal said.

The federally-run HealthCare program would operate much as Medicare does now, with the government making the rules but private insurance companies acting as agents to process claims.

THE OUTCASTS **by Ben Wicks**

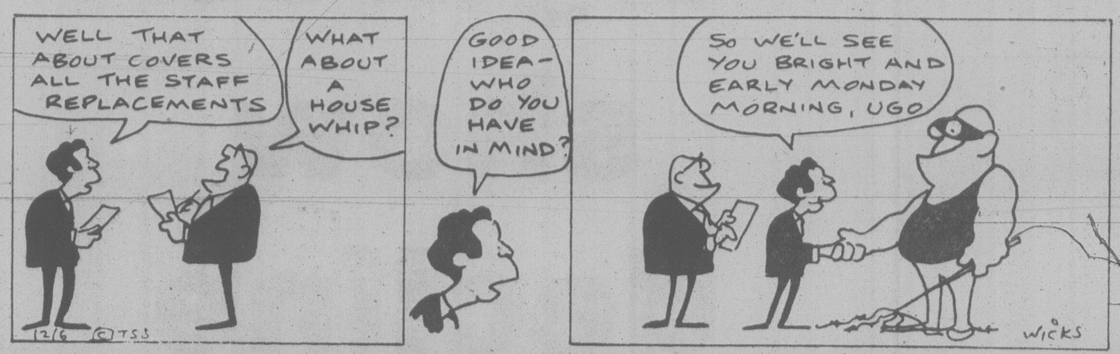
WELL THAT ABOUT COVERS ALL THE STAFF REPLACEMENTS
WHAT ABOUT A HOUSE WHIP?
GOOD IDEA — WHO DO YOU HAVE IN MIND?
SO WE'LL SEE YOU BRIGHT AND EARLY MONDAY MORNING, UGO
12/6 ©TSS
WICKS

Hijacker may be MIG thief

MIAMI, Fla. (AP) — A stocky, bearded man yelled apologies to fellow passengers as he dashed out the door of a Delta Airlines jet after he forced the pilot to fly to Cuba — the first successful U.S. hijack in 4½ years.

The hijacker was tentatively identified today as a former Cuban Air Force pilot who commandeered a MIG-15 in 1969 and flew it to Homestead Air Force Base.

The FBI said the hijacker could be 37-year-old Eduardo Guerra Jiminez, but said positive identification could not be made until the flight crew of the L-1011 jet had identified pictures of the suspect.

"He said, 'I'm sorry. I have to get to Havana,' " Don Donner of Fort Lauderdale recalled when the plane landed in Miami early today after spending five hours at Jose Marti Airport in the Cuban capital.

The hijacker, according to reports given federal agents by the crew of the New York to Fort Lauderdale, Fla., flight, told the pilot he had a knife and a bomb aboard the plane.

"We were also told there was a bit of a wrestling match in the cockpit," a federal agent said, but declined to elaborate.

Jiminez, according to authorities, has spent most of his time in the New York area since flying the Russian-built MIG-15 through south Florida's air defense network and landing the plan at the sprawling Homestead Air Force Base 30 miles south of Miami.

None of the 194 passengers or 12 crew members on the New York to Fort Lauderdale flight was injured, a U.S. government spokesman said. Several said they enjoyed the adventure.

Jobless figures decline

Continued from page 1

welding shops and construction.

Local forest industry employment also is strong.

The tourist industry continues to be the main source of new jobs. About 50 per cent of 1,200 jobs made available through the Canada Employment Centre in May were in the hospitality industry and related fields, Pickering said.

Nationally, the economy created 359,000 new jobs during May, bringing the number working up to 10,363,000.

Statistics Canada reported that 63.1 per cent of the population was either working or actively seeking work.

Finance Minister John Crosbie said shortly after his appointment he considers regional unemployment the most serious aspect of the country's job picture. Most recent figures show the unemployment rate in his home province of Newfoundland, traditionally the toughest job market in the country, was 16.4 per cent.

Employment Minister Ron Atkey's first words to reporters after his swearing-in were that he plans to find "jobs, jobs and more jobs" for Canadians who want them.

The group which seems to need them most is young people; they persistently show the highest unemployment rate. Last month the unemployment rate among males 15 to 24 was 13.9 per cent and among females in the same age bracket 12.7 per cent.

Canada's unemployment rate is considerably above those in most other industrial nations. Latest figures from the United States put its unemployment rate at slightly less than six per cent. Britain reported 5.4 per cent of its labor force could not find work, France six per cent, West Germany 3.9 per cent, Japan 2.1 per cent and Australia 6.7 per cent.

Federal statisticians found that less than half of all students planning to return to school in the fall have joined the labor force. Among students 15 to 24 years of age, only 41.2 per cent appeared interested in working.

Dredge case five released on bail

TORONTO (CP) — Five prominent businessmen are free on bail today pending appeals of their jail terms for rigging dredging contracts.

Associate Chief Justice William Parker of the Ontario Supreme Court sentenced the men Monday to terms ranging from two to five years and assessed eight companies fines totalling more than $6.5 million.

Harold McNamara, 64, drew a five-year prison term and McNamara Corp. Ltd. of Toronto was fined $2 million.

Sydney Cooper, 58, was sentenced to a three-year prison term.

Jean Simard, 57, a former vice-chairman of Marine Industries Ltd. of Montreal, was given three years in prison.

Frank Hamata, 52, president of Sceptre Dredging Ltd. of Richmond, B.C., and Albert Gill, the company's senior vice-president, each received reformatory terms of two years less a day.

Later, all five were freed on bail pending appeals. McNamara, Simard and Cooper were required to make $5,000 cash deposits and post personal sureties of $200,000. Hamata and Gill were required to post $1,000 deposits and provide sureties of $50,000.

L.A. bush fires cooling down

LOS ANGELES (AP) — Brush fires fanned by hot gusty winds were largely under control in Southern California today after laying waste to thousands of acres.

Firefighters were hampered by the heat, which reached 41 degrees Celsius here Monday, a record for the third day in a row.

The brush fires threatened homes in several areas of Los Angeles County, including a 50-acre blaze in the Rowland Heights section, before they were brought under control.

In San Diego County today, more than 500 firefighters had almost contained a blaze that burned at least 1,400 acres in the Otay Mesa area after moving north from Mexico, where more than 10,000 acres were destroyed.

The blaze threatened the watershed that feeds the Rodriguez Dam water supply for Tijuana, Mexico, and the world's only known Tecate Cypress trees, officials said.

Farther north, a seven-acre blaze broke out Monday near the entrance to the Angeles National Forest in San Dimas, but was quickly contained, the Los Angeles County fire department said.

A slow-moving fire consumed five acres of brush in a residential area near Studio City but no homes were damaged, said Los Angeles city fire department spokesman Martin Garza.

At least 3,000 acres of a U.S. army base had been burned by Monday night.

Zambia visit said danger to Queen

LONDON (AP) — The Queen's life could be in danger if she flies to the Commonwealth conference in Lusaka, Prime Minister Robert Muldoon of New Zealand warned Monday.

Muldoon, who had lunch with Prime Minister Margaret Thatcher at 10 Downing St., told a news conference later that the British government is also concerned about the Queen's safety. The conference is to open Aug. 1.

He said there is a danger that her plane could be shot down by guerrillas involved in the struggle in neighboring Zimbabwe Rhodesia.

Cancellation of the Queen's visit to the Zambian capital has not been ruled out, Muldoon said.

"You have a relatively undisciplined force with dangerous weapons that do not require a great deal of accuracy," he said. I am uneasy about our Queen flying in these conditions."

Joshua Nkomo, leader of the Zimbabwe African Peoples Union, is estimated to haveabout 5,000 well-trained Patriotic Front guerrillas in Zambia.

The Weather

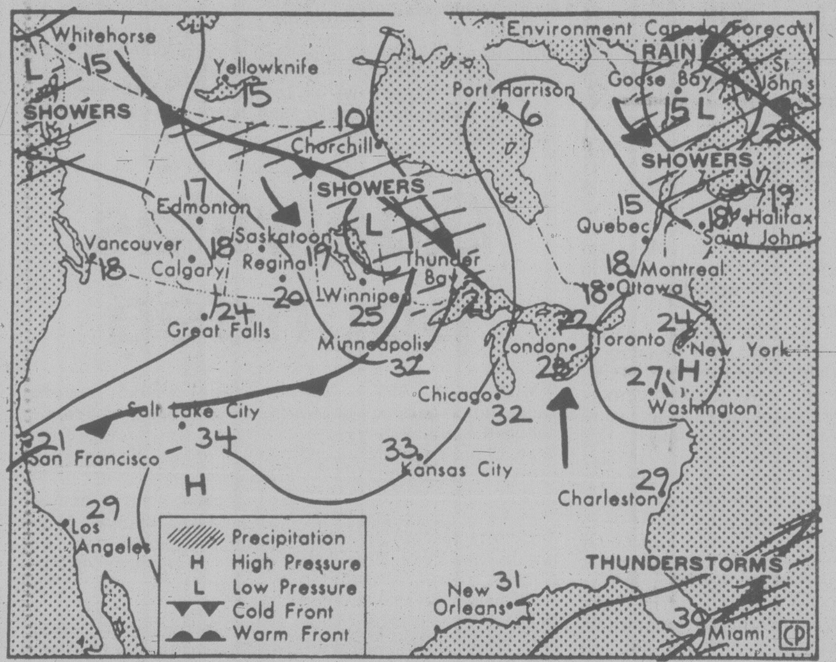

Map valid until noon Wednesday

An upper trough of low pressure is nearly stationary off the B.C. coast, resulting in a southwesterly flow of unstable moist air across the southern half of the province. As a result some showers and thundershowers in the interior were expected this afternoon and again Wednesday. Coastal areas will also have a little shower activity. Temperatures will remain warm in the interior but some cooling is expected Wednesday.

ENVIRONMENT CANADA WEATHER OFFICE 10 A.M. FORECASTS

Valid until midnight Wednesday

Greater Victoria: Today, sunny with cloudy periods and isolated showers. Wednesday, cloudy with a few showers and some sun in the afternoon. Highs both days near 18. Lows tonight 7 to 9.

Greater Vancouver, Lower Mainland, East Vancouver Island: Today, sunny with cloudy periods and isolated showers. Wednesday, cloudy with a few showers. Sunny periods in the afternoon. Highs both days near 18. Lows tonight 7 to 9.

North and West Vancouver Island: Today and Wednesday, cloudy with sunny periods and isolated showers. Highs both days near 15 except 19 inland. Lows tonight near 6.

TEMPERATURES Yesterday

	Max.	Min.	Prcp.
Victoria	18	9	—
Normal	17	10	

One Year Ago

Victoria	19	10	trace

Across Canada

Prince Rupert	14	9	—
Prince George	20	8	6.8
Port Hardy	13	3	—
Terrace	22	10	—
Tofino	15	3	—
Comox	20	9	—
Vancouver	19	9	—
Kamloops	30	11	—
Cranbrook	29	11	—
Williams Lake	15	3	2.0
Fort Nelson	18	6	6.4
Peace River	21	11	0.4
Edmonton	24	9	—
Jasper	22	7	5.2
Calgary	26	9	—
Lethbridge	30	9	—
Medicine Hat	30	13	—
N. Battleford	25	11	2.4
Saskatoon	28	12	2.0
Swift Current	29	13	0.8
Prince Albert	25	12	4.0
Moose Jaw	30	13	—
Regina	30	11	0.6
Yorkton	26	11	—
Brandon	26	12	—
Winnipeg	23	11	—
The Pas	22	10	trace
Kenora	21	10	—
Thunder Bay	20	2	—
Toronto	15	5	0.2
Ottawa	24	7	3.6
Montreal	22	8	7.8
Quebec	24	9	36.2
Halifax	19	13	1.6
Charlottetown	26	17	—
Fredericton	28	16	14.9
St. John's	19	14	—
Whitehorse	20	5	5.8
Yellowknife	17	8	—

United States

Seattle	24	9	—
Spokane	32	13	—
Portland	26	11	—
San Francisco	23	11	—
Los Angeles	38	18	—
Las Vegas	42	23	—
Phoenix	41	25	—
Chicago	24	13	—
New York	21	9	9.1
Miami	28	26	0.8

World Temperatures

Amsterdam 17, 11; Athens 33, 19; Bahrain 43, 31; Bangkok 31, 28; Beirut 28, 18; Belgrade 31, 19; Berlin 27, 13; Bogota 20, 6; Brussels 22, 12; Buenos Aires 20, 12; Cairo 36, 18; Caracas 27, 21; Copenhagen 17, 12; Frankfurt 26, 15; Geneva 28, 18; Helsinki 17, 8; Hong Kong 27, 22; Honolulu 30, 22; Jakarta 32, 24; Jerusalem 27, 20; Johannesburg 13, 5; Kiev 27, 10; Kuala Lumpur 32, 24; Lima 18, 16; Lisbon 23, 13; London 17, 12; Madrid 29, 13; Manila 33, 25; Mexico City 25, 12; Moscow 16, 11; New Delhi 41, 31; Nicosia 38, 21; Oslo 18, 10; Paris 19, 14; Perth 17, 8; Rio 30, 14; Rome 33, 19; San Juan 31, 26; Sao Paulo 24, 17; Seoul 25, 15; Singapore 29, 25; Stockholm 27, 13; Sydney 19, 9; Taipei 29, 21; Tehran 31, 17; Tel Aviv 28, 22; Tokyo 23, 18; Vienna 27, 16

CITY'S WEATHER RECORD

Sunshine, June	133.0 hrs.
Last June	125.8 hrs.
Normal (30 years)	99.2 hrs.
Sunshine, 1979	1020.5 hrs.
Last Year	903.5 hrs.
Normal (30 yrs.)	899.6 hrs.
Precip., June	6.0 mm
Last June	2.3 mm
Normal (30 years)	9.4 mm
Precip., 1979	159.2 mm
Last Year	153.0 mm
Normal (30 yrs.)	300.0 mm

Sunrise, Sunset Wednesday
(Pacific Daylight Time)
Sunrise 05:11 Set 21:16

Moonrise, Moonset Tonight
(Pacific Daylight Time)
Moonrise 23:22 Set 08:56

TIDES AT VICTORIA
(Tides listed are Pacific Standard Time)

	Time H M	Ht Ft.	Time H M	Ht Ft.	Time H M	Ht Ft.	Time H M	Ht Ft.
12	0135	8.8	1025	-.1	1950	8.0	2215	7.5
13	0215	8.5	1105	0.3	2030	8.1	2320	7.4
14	0310	8.1	1155	0.9	2100	8.2		
15	0045	7.1	0330	7.5	1240	1.8	2100	8.4
16	0220	6.6	0550	6.8	1325	2.8	2115	8.5

TIDES AT SOOKE

	Time H M	Ht Ft.	Time H M	Ht Ft.	Time H M	Ht Ft.	Time H M	Ht Ft.
12	0120	9.8	0945	0.6	1700	7.4	2005	6.9
13	0210	9.6	1035	0.9	1735	7.6	2150	7.0
14	0245	9.2	1110	1.4	1815	7.9	2310	6.9
15	0355	8.5	1155	2.1	1910	8.2		
16	0040	6.5	0500	7.7	1235	3.0	2000	8.5

TIDES AT FULFORD HARBOUR

	Time H M	Ht Ft.	Time H M	Ht Ft.	Time H M	Ht Ft.	Time H M	Ht Ft.
12	0000	8.7	0400	9.9	1155	0.1	2000	11.1
13	0100	8.5	0450	9.6	1240	0.5	2040	11.2
14	0215	8.2	0545	9.1	1325	1.3	2130	11.3
15	0320	7.6	0705	8.4	1400	2.4	2205	11.3
16	0445	6.8	0830	7.8	1500	3.6	2240	11.3

Abacus blocked

EDMONTON (CP) — The Alberta Securities Commission has extended indefinitely an order that Abacus Cities Ltd. of Calgary cease trading in shares.

A temporary cease-trading order was issued May 24 after the firm was placed in receivership by the Supreme Court of Alberta.

Harvie Andre, Conservative MP for Calgary Centre, is the former director of the company.

Freedom short-lived

A 23-year-old inmate at Jordan River detention camp enjoyed just four hours of freedom when he walked away from the minimum security jail Monday night.

A corrections officers found Robert Roelof Zeilstra hitchhiking on the West Coast Road about 10 miles from the camp at 12:20 a.m. and took him into custody.

U.K. budget cuts taxes, spending

LONDON (CP) — Britain's new Conservative government Tuesday reduced personal income taxes, cut government spending and pushed up interest rates in a budget designed to fulfil some campaign promises.

The minimum lending by the Bank of England is to be raised immediately to 14 per cent from 12.

To provide taxpayers with more buying power, the basic rate of income tax is to be cut to 30 per cent from 33 and the top rate is to be slashed to 60 per cent from 83.

Presenting his first budget, Chancellor of the Exchequer, Sir Geoffrey Howe also announced that spending by various government departments is to be reduced to the point where he hopes to save £1.5 billion ($3.6 billion) this year.

Island Saw Co.
617 Chatham Street 385-5500

NOW TICKETS POUCHED.
WIN
INSTANT PRIZES
WESTERN EXPRESS 1

VICTORIA TIRE

Choose the right tire for your kind of driving

GOODYEAR
Eagle Radial
NOW AT REDUCED PRICES UNTIL JUNE 23rd

Goodyear's Eagle Radial is a luxury tire that delivers extra long mileage, a smooth quiet ride and excellent traction. Flexten cord belts make the difference. They're made from Aramid, a man made fibre that is, pound for pound, stronger than steel. We know you'll like the way your car rides on Goodyear Eagle Radials.

PRICED FROM 71.95 each
DR-78-14 Whitewall

The one tire to save you time, trouble and money
GOODYEAR
Tiempo
The All Season Steel Belted Radial
PRICED FROM $45 each
P155/80R13 Blackwall

No more changeovers when you buy Goodyear's revolutionary Tiempo, the steel-belted radial for all seasons, all kinds of weather, too!

Here's a great replacement tire for cars that don't need radials!
GOODYEAR
Polycushion 78
A popularly priced tire that delivers good traction, mileage and a smooth ride.
Priced from 29.95 each
560-15 Whitewall
Low prices on other sizes, too
- SMOOTH RIDE . . . with flexible polyester cord body
- SAFE TRACTION . . . with 7-rib, 6-groove tread pattern
- Reverse molded for full road gripping contact

CHARGEX VISA
master charge
Tires for
• Campers • Vans
• Pick-Ups and R.V.'s

Traction Sure Grip FOR REAR WHEELS

SIZE	PLY	PRICE
670-15		52.95
700-15	C	55.95
750-16	C	65.95
750-16	D	69.95

Traction Hi-Miler FOR FRONT WHEELS

SIZE	PLY	PRICE
670-15	C	47.95
700-15	C	49.95
750-16	C	58.95
750-16	D	62.95

VICTORIA TIRE
610 HERALD at GOVERNMENT
382-6184
GOODYEAR

The Duke loses his final battle

Accepting Oscar in 1970

Times News Services

John Wayne, who so embodied the American hero in a half century of movies that he became an internationally-known symbol of the strong, patriotic American, died of cancer Monday in a Los Angeles hospital. He was 72.

He almost always portrayed a two-fisted and determined man from a simpler time, when right and wrong were clear and absolute.

In the real world, the burly actor, who starred in more than 200 films, took the strength and will that was his movie trademark into a series of medical fights.

Over the years, Wayne lost a lung and his stomach to cancer. Two ribs went with the lung. His gall bladder was removed. A defective heart valve was replaced with one taken from a pig's heart.

It wasn't easy to tell where Wayne the Hollywood actor left off and where Wayne the legend began.

The Wayne legend was no complicated thing, its parts were simple and classic — quiet strength, reliability, and a willingness to meet trouble with fists clenched.

The Wayne hero never had any trouble determining the right side, and if the right side just happened to be the United States, as in *Sands of Iwo Jima* or *Green Berets* or *The Alamo*, so much the better.

His last public appearance was April 9, when he ambled onstage at the Academy Awards. He was, he told a warmly-applauding audience, "mighty pleased that I can amble down here tonight."

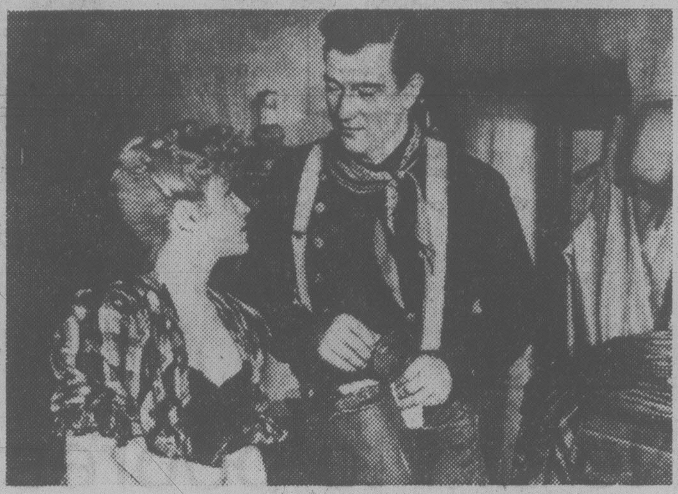
With Clair Trevor in Stagecoach (1939)

Wayne basked in the lengthy ovation, saying it's "just about the only medicine a fellow'd ever need."

John Wayne never stopped being the Duke, the nickname he picked up from the Airedale dog his family had when he was a child.

He was born Marion Michael Morrison in 1907 in Winterset, Iowa. He moved with his family to California as a boy and played football at the University of Southern California.

Wayne got his first starring role in 1930. He became a star nine years later for his role as a good-guy gunman in *Stagecoach*.

Wayne's outspoken political views — usually conservative and always patriotic — made him an often-controversial figure during the unrest of the 1960s. He strongly supported the U.S. role in Vietnam, saying in 1969: "There's a lot of yella bastards in the country who would like to call patriotism old-fashioned." It was never old-fashioned to him.

At his death, Wayne was near the top of the all-time list of box-office draws. It's been estimated that his movies brought in $700 million.

Wayne was married three times, and was separated from his last wife, Pilar.

"He was — and is — an American institution."

Charlton Heston said the words, but the sentiments were echoed by many.

"It's hard to believe that John Wayne, the most durable of all film actors, is gone," said Heston.

Actor Jack Lemmon said Wayne "was bigger than life but he never abused it."

"He always gave more than he got."

Comedian Bob Hope said he was in "a little bit of shock."

"Although we knew he was in trouble, we always had the hope he would make it," said Hope. "Then when it came, it was a pretty heavy blow. We've lost a big one, a jumbo in this business."

Actor Lloyd Nolan recalled a milder side to the rugged John Wayne who lived on his yacht, The Wild Goose, while both were shooting the 1964 film *Circus World* in the south of Spain.

"I found out about his love for chess, and he was really quite good at it," Nolan added. "He did smoke continuously, but I couldn't blame him, because at that time, so did I. It was only shortly after that that I was pretty well shocked to learn that he had had to have a lung removed."

Another star of the western genre, Lorne Greene, said Wayne was "beloved and respected by many millions of people."

"He put up a tremendously courageous fight against his illness that reiterated again the true grit the man had in him," the Ottawa-born actor said.

"He had true character," said Greene. "Not everyone agreed with what he said but they all knew what he did think. They were his honest opinions and he should be respected for them."

A private funeral is planned by his family.

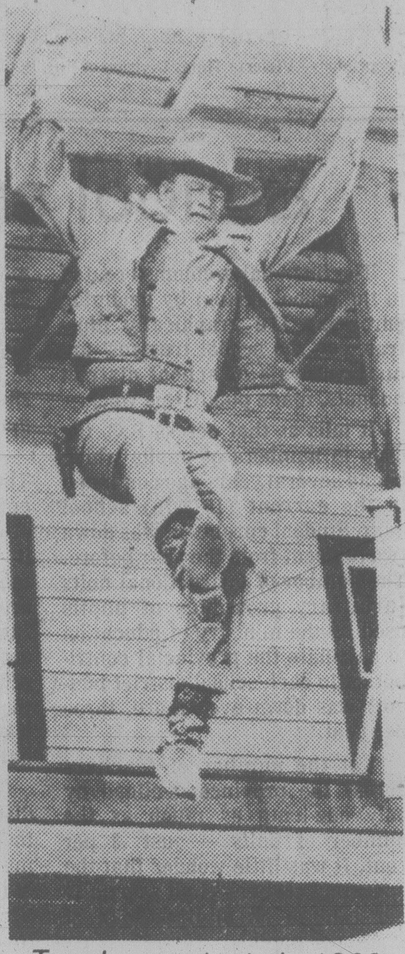
Tough-guy stunts in 1963

People

U.S. taxman eyes Loto windfalls

All smiles last week were **Al** and **Carol Lachapelle** of Tacoma, Wash., when they collected their $1 million Loto Canada winnings in Vancouver but the United States taxman might have the last laugh. As U.S. citizens, the couple will have to shell out up to one-half of their winnings to the Internal Revenue Service. But the Lachappelles, who shared the winning ticket with friends **Harry** and **Gloria Brannon**, also of Tacoma, were not too concerned about the taxman when they accepted the cheque. Both couples said they would move to Canada immediately if it would mean avoiding U.S. taxes. A U.S. revenue service spokesman said, however, the two couples can not avoid paying taxes even with such a move. "The important thing is that they were U.S. citizens at the time they won the money," said **Jim Maguire**, the service's public affairs officer for the Seattle district.

Rock-'n'-roll pioneer **Chuck Berry** has pleaded guilty to a charge of failing to report and pay federal taxes on earnings of more than $200,000 in 1973. The 52-year-old singer-guitarist pleaded guilty Monday in Los Angeles to income-tax evasion, the major charge in a three-count indictment. Berry is to be sentenced July 13. He faces a possible maximum sentence of five years in prison and a $10,000 fine.

Meanwhile, **The Platters** haven't crooned a tune since their heyday in the 1950s, but a federal judge in Baltimore says they're still the Platters and nobody has a right to pilfer the name. Pop singer **Bernard Purdie** tried, and Judge **C. Stanley Blair** found him in contempt of court Monday for the effort. He also granted a $3,000 judgment to the original group.

And, finally, **Stella Taylor** says she is through — for the time being — trying to swim the ocean route to Florida. Now she'll head north to swim New York's Hudson River. "I had a feeling I was not getting anywhere," Miss Taylor said Monday of her third unsuccessful effort to swim to Florida from the Bahamas. "I had not only physical pain but mental pain." The 48-year-old two-time conqueror of the English Channel said her next swim will be in September — down the Hudson River to New York City from Albany, N.Y.

Callaghan tips the final honors

LONDON (AP) — The Queen has made six prominent members of the Labor party life peers and former chancellor of the exchequer Denis Healey a Companion of Honor, Buckingham Palace announced today.

They are among 48 persons honored on the recommendation of former prime minister James Callaghan.

As a Companion of Honor, Healey joins a select order which is limited to only 65 members.

Among former Labor MPs elevated to the House of Lords are former Scottish secretary William Ross and former foreign secretary Michael Stewart.

Also made life peers are Harold Lever, a former government economic adviser, and John Brooks, chairman of the Welsh Labor party.

Callaghan's personal physician, Montague Levine, and his former chief press secretary, Tom McCaffrey, receive knighthoods.

There are lesser honors for other members of Callaghan's personal staff. His former private secretary, Philip Wood, is made an officer of the Order of the British Empire and there are British Empire Medals for his former messenger, driver, chef and cleaning lady.

ROCKWELL
Parts and Accessories
ISLAND MACHINERY LTD.
617 Chatham St.
385-5500

COME TO SALMON COUNTRY
NEW WHARFAGE AVAILABLE
daily – monthly – annually
PEDDER BAY MARINA
Metchosin — off Rocky Point Rd. 478-1771

REVELSTOKE

Prices in Effect until June 19, 1979
OR WHILE QUANTITIES LAST
We Reserve the Right
to Limit Quantities

Propane Barbecue
Completely Portable!
A good looking gas barbecue with direct-mount propane cylinder and heavy duty wheels for portability. Large 245 sq. in. cooking grid and 80 sq. in. warming grid for fun cooking. Let the convenience of propane get you out of the kitchen this summer.
GRB 20
169^{95} each

PORTLAND CEMENT 3^{79} bag
88 lbs. approx. 40 kg

CONCRETE MIX
JUST ADD WATER
60-LB. BAG 1^{99} Bag

LOG CABIN RAIL
Includes 4x4 cedar posts, peeled rough sawn rails, nails, Minimum of 48 lineal ft. 4' high. 99¢ lin. ft.

Concrete Block Barbecue
New design. No mortar required. Fast assembly. Approximately 33'' outside diameter.
59^{95}

5^{95}
20 LBS.
WEED & FEED
Kills Weeds and Feeds Grass

20-KG BAG
4^{99}
MOSS KILLER
Kills moss and adds magnesium

THE KENT (LEVEL PICKETS)
Includes 4x4 cedar posts, 2x4 spruce rails, 1x6 fir pickets and nails. Minimum of 50 lineal ft. 4' high. 1^{99} lin. ft.

1^{99}
20-KG BAG
White Landscape Rock

4^{95}
20-KG BAG
FERTILIZER
6-8-6
12-4-8

CEDAR COMPOST BOX
Precut from rough cedar, ready to assemble.
15^{95} each
Approx. size 4'x6'x32''

GOOD NEIGHBOUR #2
Includes 4x4 cedar posts, 2x4 spruce rails, 1'' utility rough cedar, nails. Minimum of 50 lineal ft. 4' high. 2^{69} lin. ft.

CEMENT BLOCK INCINERATOR
32''x32''x32'' with metal screen
18^{95}

McCULLOCH
14" GAS CHAIN SAW
McCulloch has done it again! A versatile new saw. Power and speed with safety. Light and easy to handle, this chain saw features automatic chain oiler, chain catcher, muffler shield. WITH CASE
MAC110 Each 119^{95}

UTILITY CEDAR BOARDS

1x6		1x8	
4'	68¢	4'	88¢
5'	85¢	5'	1^{10}
6'	1^{02}	6'	1^{32}
8'	1^{36}	8'	1^{76}

UTILITY CEDAR POSTS
4"x4"—6' S4S 3^{49} ea.

3-Speed Fan
A 20'' box fan with safety plastic grills front and back, 5-fin plastic blade and thermal overload protected motor. CSA approved. Brown. Torcan T63.
39^{95} each

449 Gorge Rd. East 386-3211
OPEN 7:30 a.m. to 5:30 p.m. INCLUDING SATURDAY
REVELSTOKE GOVERNMENT ST. GORGE RD. FINLAYSON BURNSIDE DOUGLAS ST.
REVELSTOKE
We'll Help You Build It Better

Victoria Times
ESTABLISHED IN 1884
COLIN D. McCULLOUGH, Publisher
GORDON R. BELL, Managing Editor
BARBARA McLINTOCK, Editorial Page Editor
Proprietor — Victoria Times Division of F.P. Publications (Western) Ltd., 2621 Douglas Street, Victoria V8W 2N4 Telephone 382-3131
TUESDAY, JUNE 12, 1979

School spending statistics

The financial problems created in the school system by declining enrolment are graphically illustrated in the school trustees' annual analysis of school district budgets, made public this week.

It tells us that across B.C. the drop in numbers of pupils which began several years ago continued in the current (1978-79) school year. Student enrolment was down two per cent from the year before. The number of instructional units (arbitrary groupings of pupils used by the ministry of education to calculate the provincial contribution to each school district budget) was down even more, three per cent.

Yet the number of teachers across the province declined by only one-tenth as much as the number of units — just .3 per cent. It was little wonder that the operating cost per pupil was up 11 per cent to an all-time high of $2,026 per pupil.

The hardliners in the education debate say there is an easy answer to this: When a school district loses 20 pupils (the usual size of an instructional unit), it should remove one teacher from the rolls. The decline in students would then be matched by a decline in teachers, they argue, and the increases in the per-pupil cost of education should be held down, at least to the general inflation level.

Would that it were so simple. The unequal division of enrolment cuts among 12 grades and dozens of schools in each district, making it virtually impossible to implement an automatic matching decrease in the teacher force. The fact that each of 10 grade eight classrooms scattered around a school district has two fewer pupils than it did last year does not make it easy, or even possible, to eliminate one grade eight teacher.

The Greater Victoria school district has obviously done its best to cope with its declining enrolment without increasing the ratio of teachers to pupils. This year the Victoria ratio is virtually identical to last year's, and is the fourth highest of the 75 school districts in the province.

Last year, however, Victoria's ratio was only the 14th highest in B.C. Since then, 10 of the 13 districts have lowered their ratios below that of Victoria.

The statistics also show clearly that the provincial government continues to reduce its share of education costs. In 1977-78, it paid an average of 39 per cent of school operating costs across B.C.; this year the figure is only 37 per cent.

The province benefitted this year in part from a higher basic mill rate (which it has the power to set unilaterally) and also from marked increases in the over-all assessment rolls. The total assessment for school purposes in the province went up 10.66 per cent, but for some districts the increase was as much as 25 or 30 per cent.

The statistics must raise doubts that the current complicated school finance formula works well in today's educational and financial climate. Perhaps the ministry of education should sit down with the school trustees, teachers and some financial experts and begin looking for a new financing system that will meet the needs of the 1980s more effectively.

Self-protection

The sudden quashing of a section of British Columbia's Motor Vehicles Act requiring motorcyclists to wear helmets is one of those occasions which demonstrate that sometimes people have to be protected against themselves. Appeals to common sense are fruitless.

No sooner had word gotten around of Judge Selwyn Romilly's ruling last week in Burnaby than bikers everywhere starting going without headgear.

Some were ticketed for the offence, but Attorney-General Garde Gardom has instructed police to stop issuing the summonses (which carried a $35 fine) and to stop proceedings on any tickets written since the law was voided.

Some people who like the feeling of freedom and power that comes with piloting a two-wheeler down the open road claim the law intereferes (like an unprotected skull colliding with four inches of asphalt?) with their personal civil liberties.

Now without fear of legal retribution, motorcyclists all over B.C. have been riding with the wind blowing through their hair. It also seems to be whistling through the vacant spaces between their ears. Already there has been an accident involving bareheaded bikers, and the resulting pain, inconvenience and expense are by no means limited to the riders. The skills of police, ambulance drivers, doctors and nurses all were required to deal with the aftermath of a mishap where injuries could have been greatly mitigated if the bikers had worn helmets.

Gardom said the law's loophole — no no helmets had actually been officially approved for sale in the province, as the act stated — will be plugged soon, with the drafting of a new regulation. Given the stupidity and selfishness of some motorcyclists, it can't be too soon.

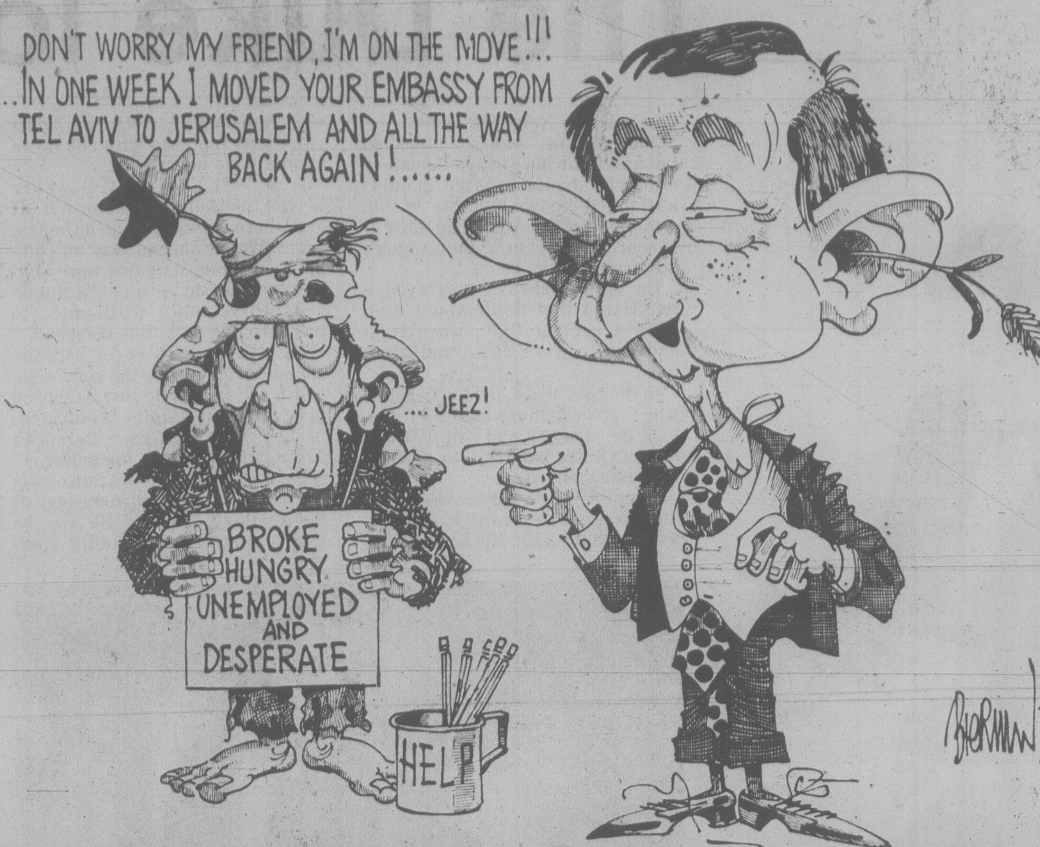
DON'T WORRY MY FRIEND, I'M ON THE MOVE!!!
...IN ONE WEEK I MOVED YOUR EMBASSY FROM TEL AVIV TO JERUSALEM AND ALL THE WAY BACK AGAIN!.....
.... JEEZ!
BROKE HUNGRY UNEMPLOYED AND DESPERATE
HELP
BIERMAN '79

JOHN BEST

No aid to poorest nations?

OTTAWA — One of the most basic principles underlying Canada's multi-million-dollar foreign aid effort — that aid should be overwhelmingly concentrated on the poorest countries — is being re-examined.

The re-examination is taking place as part of a review process intended to produce a development aid strategy for the period 1980-85.

Former external affairs minister Don Jamieson recently expressed some strong personal misgivings about the present policy, questioning whether Canada should "continue to heavily weight our program to the poorest countries."

Canada should continue to help the poor, not just out of generosity but because conditions in the least-developed nations "present a potentially very serious threat to the peace of the world somewhere down the line," he told a Vancouver audience.

Aid dries up

Nevertheless, Jamieson said he was worried about what he called the "threshold approach" to foreign aid. Countries were being brought to the economic takeoff point through help from the Canadian International Development Agency and other internatinal organizations, then had to stand by helplessly and watch their aid sources dry up.

As an alternative he suggested that when there is evidence of "real progress" in a developing country, Canada should maintain its aid effort so that the country's climb to economic maturity can be "expedited and speeded."

Jamieson's statement was a true reflection of the thinking of some people in the foreign aid field, sources here confirmed. They also confirmed that the strategy of concentrating on the least-developed states is being reassessed.

They emphasized however that strong opposition exists within CIDA to any fundamental switch.

At present between 70 and 80 per cent of Canada's bilateral aid — which will reach an estimated $247 million in the fiscal year just beginning, out of a total overseas aid program surpassing $1 billion — goes to countries with per capita incomes of less than $200 in 1973 dollars. No more than 10 per cent is supposed to go to countries with per capita incomes of more than $375.

Canada's international development stragegy for 1975-80, published four years ago, spelled out the reason for the top-heavy concentration on the poorest countries.

"Already burdened with poor and undernourished people, these countries have recently seen their plight worsen," it said, referring to the global inflation then pushing up the price of fuel, food, fertilizer and other necessities."

Because their fragile economies are least able to withstand serious shortages, Canada recognizes that special attention must be given to these countries."

This philosophy is now being challenged by important officials who believe that economic aid should be used more as a tool to help bring Canada out of its own economic doldrums.

They reason that Third World countries approaching the takeoff point are, with the right kind of handling, likely to become good markets for the exports of countries helping them, and should therefore not be cut off at a crucial point in their development.

CIDA president Michel Dupuy is said to be among those who believe in the importance of development aid as a vehicle to promote Canada's own economic advancement. There are trends toward similar thinking in some other donor countries, and a well-informed CIDA source says: "This is the kind of thinking that may be predominant."

He personally, however, as well as others within CIDA, found the idea of revising the present policy repugnant. "It shows a lack of global vision of what development co-operation is all about."

Wealthy countries still have an overriding responsibility to try to raise living standards in the worst-off countries, he argued.

Trade, not aid

"Resource transfers are still needed, unless we're going to end up with some kind of system of world apartheid."

Besides, it was a mistaken assumption that Third World countries would necessarily become trading partners of the states that help them achieve their economic potential — still less, totally dependable suppliers of any raw materials that they may possess.

There was a strong bias toward "collective self-reliance" among emerging economic groups in the world, which might prove more inward-looking than many in the west think.

Another source said that within CIDA there is a general feeling that the agency is headed in the right direction but greater effort should be devoted to seeing that aid programs converge with Canadian interests.

The goal should be to replace an aid relationship with an essentially trade relationship with more advanced Third World states.

DAVID COX

New fighter fiasco may be in making

David Cox is a political science professor.

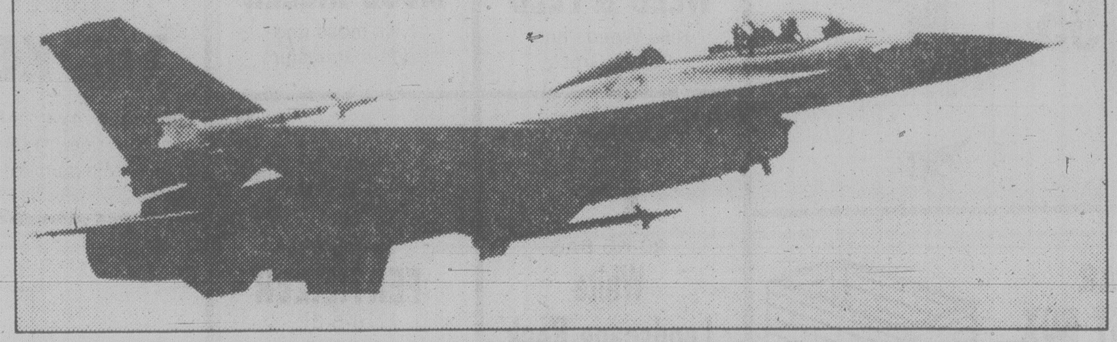
General Dynamics F-16 fighter was on the Liberal government short list to replace aging CF-5.

In an election campaign where the major party leaders struggled to define the grounds on which the election should be fought, an occasional voice could be heard raising hard policy issues. One of these was Andrew Brewin, hitherto NDP defence critic, who sought to inject into the campaign the question of Canada's proposed new fighter aircraft.

With a price tag now approaching the $4 billion mark, the question of what fighter to buy, at what cost, for what purpose, and with what benefits to the Canadian economy, have been answered so far in a manner which recalls the last fighter aircraft procurement — the Northrop CF-5 — now widely acknowledged to have been a foolishly shortsighted decision.

It is now more than three years since the Liberal government announced its intention to replace the CF-104, in service in a strike-reconnaissance role with the Canadian Forces in Europe, and the aging Voodoo, the Canadian interceptor cast in the role of anti-bomber defence of North America.

Just $6 million each

The plan was to replace these two planes, performing very different roles, with a single multi-purpose aircraft. But the snag with this approach, as the past three years of assessment have shown, is that multi-purpose aircraft are supremely expensive.

It is no coincidence, therefore, that the three leading aircraft in the multi-purpose role — the European-built Tornado, the Grumman F-14 Tomcat and the McDonnell Douglas F-15 (widely held to be the best of the group) — have all been eliminated from the Canadian competition. The choice has been narrowed to two — the General Dynamics F-16, a light-weight, air superiority fighter with a relatively low price tag (though still in excess of $6 million per copy), and the McDonnell Douglas F-18E. The latter is at first sight an odd choice because it was designed as a carrier aircraft, and its land-based form has yet to fly, but it comes with the advantage of a cheaper unit cost than any of the multi-purpose aircraft which have been discarded.

The Canadian dilemma is clear enough. We can afford so few copies of the F-15 Eagle, for example, that they could not form a viable (or a politically respectable) force when stretched between North America and NATO.

There is then a great temptation to turn to the aircraft — the F-16 — which can provide the greatest number of units. But in doing so there are questions both about its performance capabilities and the capacity of the manufacturer, General Dynamics, to provide offset benefits to Canada. The evidence cited by Brewin on both of these counts is thoroughly disturbing.

For use in Europe as an air superiority fighter, the fact that the F-16 is a single-engined plane is a cost advantage. For the defence of Canada, however, twin-engined planes have traditionally been preferred because of the large distances and fear of attrition due to engine failure. The strong temptation to part from that tradition in the case of the F-16 must now be reconsidered in the light of the well-publicized doubts about the reliability of its Pratt and Whitney engine. In 1978, for example, the U.S. General Accounting Office commented: "The rate of loss for the F-16 due to engine malfunction is currently estimated by the air force to be three times higher than that called for by air force specifications . . . [these] problems on the F-16 are serious because it has only one engine."

As if the single engine is not in itself a sufficient deterrent, there are numerous doubts, voiced by senior NATO personnel, about the value of the F-16 in the European context.

In essence, the F-16 began as a cheap air combat fighter. In response to the needs of the European NATO countries who have bought it, it has been presented as a multi-role fighter. But the additional weight detracts from its performance, while the critics claim that the F-16 is still limited to daylight good weather conditions. Whatever value this might have in Europe, it is hard to see it as suitable to the need for a round-the-clock capability for identification and interception in the North American context.

When the initial procurement decision was made in 1975, work for the Canadian aircraft industry, in which the federal government is a major shareholder, was a high priority. In 1979, the industry is prosperous and busy with civilian as well as military programs. There is little need, in short for the kind of massive injection of work which the new fighter program initially promised.

All of this suggests that there are indeed elements present of what Andrew Brewin has called a "tragic blunder." Is it really possible that years and years of study can result in a stupendous error of judgment? Those who think not should go back to the CF-5. It was bought in the late 1960s for reasons which had more to do with economics than military need. A large number went straight from the production line to mothballs, others were sold off cheaply, still others have been used as trainers.

Call for white paper

The roles of the CF-5 were never clearly defined, and there has not since been a serious analysis of what went wrong in the procurement decision. Canada is now paying the cost of that decision. If, instead of the CF-5, the F-4 Phantom had been purchased, there would be no present need for replacement aircraft, for the Phantom is still a front-line fighter in Europe, and is adequate to the needs of North American defence.

One reason for the CF-5 error was that it was taken without a searching consideration of the basic need for the aircraft, and of the roles that followed from that need. It is not reassuring, therefore, that since 1975 there is not a single government statement that sets out in serious argument the basic need and rationale for the new fighter.

Brewin wants the Conservative and Liberal parties to say where they stand on the new fighter. One of them might begin with the first election promise that might actually save the taxpayers' money. It would be a promise not to make any major equipment purchases before the publication of a new defence white paper, and a comprehensive discussion thereof in Parliament and the media.

letters

Wrongheaded

I write to comment on the biased presentation of a letter to the editor in June 4 issue (Speed Kills).

This letter stresses the fact three people were unfortunate enough to be killed in an accident while wearing seat belts. Why would the writer not also insist on evidence available from police departments and numerous professional safety organizations that many deaths are prevented and injuries less serious to those wearing seat belts.

There are bound to be exceptions to all situations, many people are killed while wearing seat belts in aeroplanes but there is no effort to discontinue their use and no objection to wearing belts when the light comes on to so instruct passengers.

To have credibility one should present both sides, the number of deaths due to wearing belts and those saved by belts so that people may decide for themselves the value of such devices.

It is too bad legislation was necessary to make people protect themselves.

I had similar problems in industrial plants. It was necessary to lay down rules on the use of safety equipment such as hard hats, eye protective goggles on grinding operations, etc.

It was unbelievable at times the extent I had to go to to make people protect their eyes. I have had to give warnings and threaten to discharge employees for not using safety equipment provided for their protection by the company.

I notice most professional drivers would not start out without belts and any other available equipment to help ensure their safety. I have used belts long before they were standard equipment and find they reduce fatigue on long trips considerably. — C. W. Morris, 37-342 Old Island Highway.

Awful caricature

I was absolutely amazed and astounded when I opened the editorial page of the *Times* of June 6, and saw the physically loathsome caricature of Rene Levesque (Bierman cartoon). That we have individuals around that can conjure up in their distorted minds such images is beyond comprehension. Defamation of character by word of mouth and the printed word is bad enough.

Were it not for the "fleur de lis" in the lapel of the coat I would have had difficulty in connecting it with any human being. Further, I think your editorial staff who permitted and passed for publication such a conscious exaggeration of an individual (no matter what his political calling) should be given a lesson in "decency for the individual" when practicing his art. — Arthur Dutton, Veterans Hospital.

The nine nations of North America

One man's proposal for altering the map

By JOEL R. GARREAU

(Garreau lives in Dixie, grew up in New England, has ancestors in Quebec and says his heart dwells in Ecotopia. He wrote this for The Washington Post)

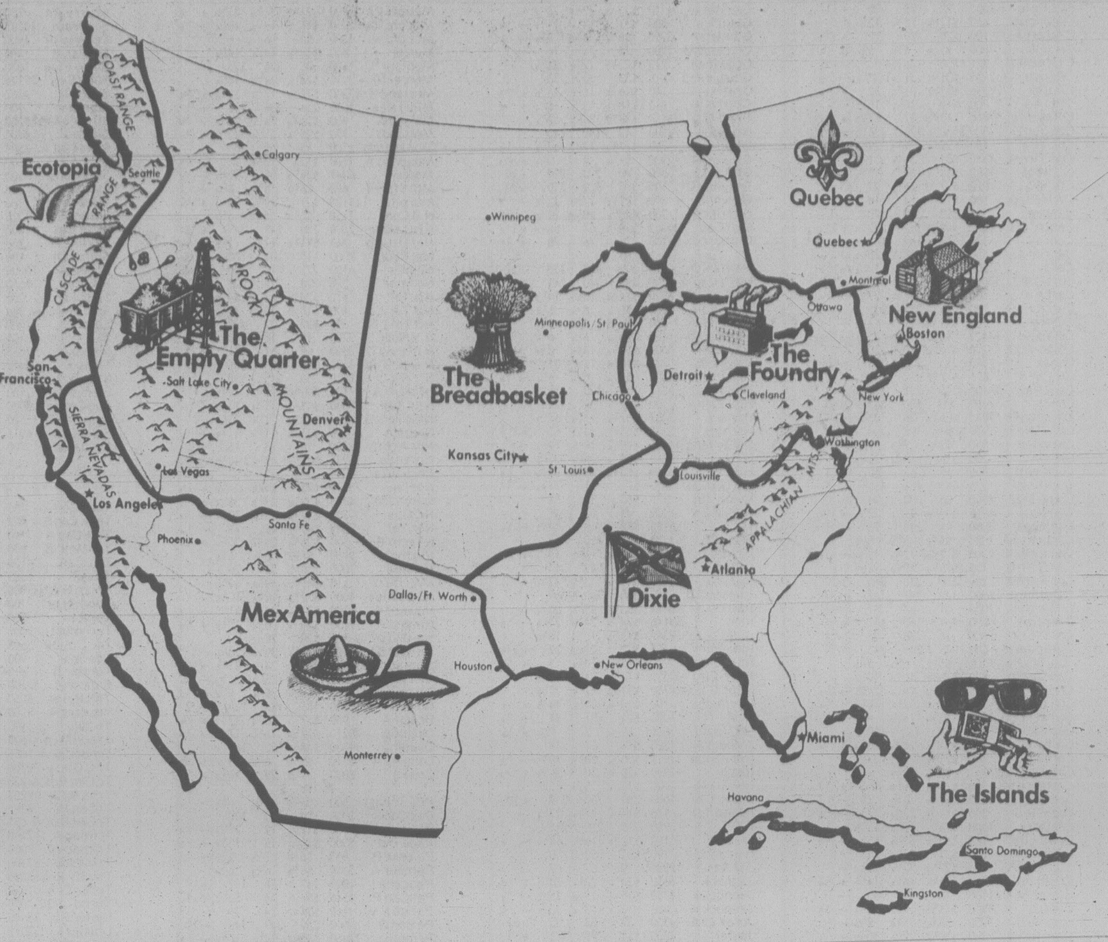

Let us reconsider America. Forget about all the state boundaries, which are mostly historical datelines and surveyors' mistakes. Forget all the bilge you learned in geography: North and South, East and West. Throw away the political almanacs full of useless data on meaningless local elections.

Consider, instead, the way North America really works. It is nine nations, many of them hostile, some subservient to others. Each is distinct — organized by money, resources, topography, music, poetry and unique webs of history. Most important, each nation has its own way of looking at things — at itself and at the other eight nations.

If you want to understand the U.S., this continent, the political boundaries — even those that separate sovereign entities such as the United States and Canada — are no help, even misleading. Can anyone produce a reason for Colorado?

The frustrated farmers from the wheatfields of eastern Colorado, the ones driving their tractors around Washington these days, look to Kansas City as their capital. Denver cares less and less about wheat, though that is where the farmers must send their taxes. This frustration is one reason why the farm protest movement was born in eastern Colorado. Denver cares about oil, coal, gas and uranium to the west. Denver is capital of the Empty Quarter, one of North America's nine nations.

Can any serious person defend the bad idea called California? After all, what does San Francisco have to share with Bakersfield? They are cities of separate nations. San Francisco is not the collection of weirdos that L.A. claims; it is the capital of a nation called Ecotopia with a distinct worldview of its own, completely at odds with the driving realities of its two bordering nations, the Empty Quarter of MexAmerica. Ecotopia is lush and green; its neighbors are preoccupied with thirst.

The idea of nine nations, instead of 50 states, is valuable because, if you can grasp the layers of unifying flavor and substance which define those nations, you can begin to understand most of the major storms and excursions which pass through our public affairs.

This is not to argue that America is flying apart — or that is should. I am only proposing a different way of looking at this country. Non-linear minds, readers who are not slaves of established facts and dogma, will get into the spirit of my emotional map. Others may suffer vertigo — brought on by their own excessively narrow imaginations. They need our prayers.

Most Americans feel, at some level of consciousness, a dual citizenship — they are Americans, but they are also bound to the other nation — New England or Dixie or Ecotopia. The power of these nine nations is confirmed by what would seem a contradiction — the extraordinary mobility of citizens who move from one nation to another. These migrants will retain some of their old trappings, but they will rush to embrace the styles and attitudes of their new nation. Chicago businessmen who wear cowboy boots when they move to Houston. Yankees who develop drawls when transferred to Atlanta or Birmingham.

Oklahoma, for example.

In addition to border towns and cities with grand illusions, this new map does have one more layer: places that function as "world capitals," regardless of their functional role in the nine nations. Houston is only a border town between Dixie and Mex-America but it may be more important to the rest of us as the world capital of manufactured dreams.

Ecotopia

The name "Ecotopia" is taken from the amateurishly plotted but nonetheless brilliant novel by Ernest Callenback of Berkeley.

A small band of people with their heads screwed on straight takes one look at the materialistic, wasteful, defence-oriented, environment-destroying, nuclear-and-foreign-oil-addicted, soul-mangling direction toward which America is galloping headlong, and decide they want out.

Through implausible nuclear blackmail, they force the rest of the country to allow them to secede and set up their independent nation, which they name Ecotopia, for Ecological Utopia. They seal the borders to all influence from the outside world and completely redesign their society.

The novel's boundaries are identical to the ones in our map, except theirs include the incredibly rich farmland of California's Central Valley. While this makes good economic sense, since an independent nation needs productive agriculture, it makes zero political sense, since the valley's values are those of the drylands of MexAmerica, and its inhabitants' streak of mean is second to none, which makes it improbable that they would buy visionary ideas from San Francisco freaks.

But the central idea is sound — an identifiable community of values and interests unique to western Washington, western Oregon and northern California. This nation is based on an ethic of almost libertarian self-reliance. Nowhere — not even in the Empty Quarter — will you find rugged individualism worshipped the way it is in Ecotopia.

Perhaps the biggest right-wing army to spring up in the last decade or so — the Posse Comitatus — was a product, not of the San Diego lunatic fringe, but of Ecotopia.

This individualism combines with the basic rootlessness common to other western nations to produce an almost mystical relationship with the lush surrounding countryside. It ferments a lethal brew from which can spring anything from the pro-nuke governor of Washington, Dixy Lee Ray, who likes to live in a mobile home, to the hipsters of San Francisco, to the pure form of Ecotopianism — as in the barter economy practised by some residents of Central Oregon's McKenzie River Valley.

Yet Ecotopia is also the land of Boeing and the Trident submarine — it sells arms to the rest of us. But the point is that these values dominate this nation's sensibilities and the true citizen of Ecotopia surrounds himself with its trappings, even if he makes weapons for a living.

The major centre of learning in Ecotopia is Berkeley, which is a value statement in itself.

This nation is surrounded by hostile forces. The multi-thousand-acre agribusinessmen of the Central Valley, for example, look at northern California' rivers carrying fresh water into the sea as a genuine sin — as an abomination in the eyes of God. Every drop of water that those hippies prevent from being diverted to their desert gardens is a rutabaga taken out of the mouths of a hungry nation.

The northerners, on the other hand, see every drop of water kept right where it is as a victory in the holy battle to maintain God's plan or the land. It also strikes a blow against the cancer-causing pesticides, square plastic tomatoes, monstrous unemployment-causing harvesting machines, rapacious land practices that have driven out the little guy and, somehow, the federal government.

The Breadbasket

The breadbasket is the nation that works best. Minneapolis-St. Paul thrives while Buffalo suffers despite very similar physical assets and liabilities. The breadbasket prospers while the Foundry declines.

The Breadbasket is that vast flat stretch of fecundity also known as the Plains, the original American prairie which includes Nebraska, Iowa, Kansas, the Dakotas, Minnesota and good chunks of Colorado, Illinois, Wisconsin, Missouri, Oklahoma and Texas. A strong foundation is being built for its future.

Its major cities — Des Moines, Omaha, Kansas City — go forward apace despite the much publicized troubles of the farmers who are their bedrock reason for being. The cities prosper on the farmers' problems.

American agriculture is basically doing fine because of its diversity. When corn producers, for example, suffer from low prices, that rebounds to the advantage of cattle raisers.

The problem of the Breadbasket farmer is not that he's starving. His problem is that he's in debt (with money borrowed in the city and ultimately finding its way back to the city, which is good for the city).

But that debt is secured by the land. The farmer imagines droughts, floods and pestilence that could wipe him out if they persisted, but what is capitalism without risks?

No, as he struggles to explain to city voters what's really gnawing at him in the language of parity, petroleum-based chemicals and combines, his fear is not of going under tomorrow. His fear is that one day his precious earth will be owned by General Foods, rather than a nuclear family, preferably one that includes his son or daughter.

The general populace can't figure out why that should be so damned important to them, but we will. We always come around to the way the Breadbasket thinks.

It's in the Breadbasket where social change meets its most important tests. If new ideas or styles prevail here, they become fully American.

The day the schoolteacher in a small South Dakota town was discovered to be living with someone to whom she was not married.

The day Paul Harvey, who broadcasts his Breadbasket news and views from the border town of Chicago, was heard in Iowa coming out against the war in Vietnam.

This may sound like the stuff of soap operas, but it's the making of America's social history.

The people of the Breadbasket are well educated by a chain of remarkable land-grant universities and well informed by widely circulated papers like the Des Moines Register, Kansas City Star and Chicago Tribune.

These folks take their regionalism seriously yet they are internationalists. They understand the world's interdependence because of their proximity to the missile silos and to the machinery of food export. They are sobered by their links to the land.

That minority which actually farms knows the truth of that old barnyard expression: you can't bullshit a cow. You can't pull the stunts of language — faking it — that can be so much a part of working in an office or on an assembly line. You get that cow food and water and medicine and you get her the hell out of the wind and snow or she dies. Thud.

Very straightforward. No time and a half. No arbitration. No strikes even, as the farmers discovered last year.

People are affected by the land around them, all of us. Nothing else in all America is as straightforward as the land of the Breadbasket. Even a city-dweller driving on an interstate, taking in 30 miles of Nebraska at a glance, is formed in part by the experience.

These are the people who ultimately judge any social phenomenon which has pretensions to become national.

The Nixon people had the right question: Will it play in Peoria?

The Foundry

The Foundry is the nation of declining and gritty cities. The litany of names bring clear associations even to the most insulated resident of other nations:

Newark, Trenton, Camden, Schenectady, Buffalo, Wilkes-Barre, Pittsbugh, Wheeling, Detroit, Akron, Toledo, South Bend, Gary, Cleveland.

These names mean one thing: heavy work with heavy machines, wrestling iron and coal to manufacture things.

Hard work for those with jobs. Hard times for those without.

In some ways, the times are harder for the Foundry today even than for New England. While New England's time as an industrial centre is long past, the Foundry is only now declining and the change is wrenching.

In an ironic way, the Foundry is the New South. This nation received the vast immigration of job-hungry blacks from Dixie for 30 years, but it is now the warehouse of their discontent. Opportunity flees elsewhere.

It has been the major battleground for trade unionism in America, the last bastion of great Democratic political machines, the nation from which sprang the concept of Archie Bunker. The Four Boroughs of New York City which are not Manhattan are part of the Foundry.

Its capital must be Detroit with its archetypal auto industry, but its spiritual centre is bankrupt Cleveland. Its hope is in the resurgence of Baltimore. Its shame is Cicero, the town which broke Martin Luther King Jr's. heart.

When columnists talk about the politics of decline, they're talking about the Foundry.

When they rail against stifling governmental regulation, they're talking about Gary, which spews so much particulate matter into the clouds that they precipitate out their rain and snow over South Bend, 80 miles downwind.

When they talk about urban blight, they're talking about the necklace of imprisoning ghettos into which the Foundry has herded the victims of its racism for so long that it is now reaping third generation welfare clients. Some have been denied a piece of the American dream for so long that they simply don't know how to go about getting a job and holding one, which, after all, is what living in the Foundry is all about.

And the Foundry is failing.

The Empty Quarter

The Mormon puritanism of Salt Lake City and the garish hedonism of Las Vegas are not antithetical. They are flip sides of the same coin. Their core values are identical: In a harsh land, you conquer it or it conquers you. Conquering the land means making a profit and making a profit sometimes means leaving behind scars.

Sometimes the scars are on the land, like the vast copper crater which Butte, Mont., keeps threatening to fall into.

Sometimes the scars are on people, like the Utah "fundamentalists" who keep a lot of women around and encourage "prophets" who occasionally plug their rivals or get plugged themselves by the cops. Which, of course, is not too different from the Las Vegas "fundamentalists."

Vegas and Salt Lake City, both geographically and spiritually, are in the nation of the Empty Quarter.

The Empty Quarter, whose vast distances between towns scar the mind, is the site of America's great land grab.

From the uranium mines of New Mexico to the coal strip of Wyoming, from the nuclear bomb test site in Nevada to the nuclear reactor test site in eastern Washington, this is a nation that is being chewed up and spit out in order to light our lamps and power our air conditioners.

This nation also contains some of the most majestic beauty in the United States. Among the Empty Quarter's bountiful natural resources are the largest stretches of Quality One air left in America.

This is a volatile political brew because the Empty Quarter is the last great colony of the other eight nations. The federal government owns the majority of the land in the Empty Quarter and some of th biggest corporations in the world are vying to develop it. Citizens of the Empty Quarter have less to say about its own territorial destiny than a lot of pre-OPEC Arab nations did about theirs.

Plans drawn up by outsiders for the region go onward. They include a slurry coal pipeline. The pipeline would take hundreds of millions of gallons of water from this nation, which has little enough to start with, dirty it with as much strip-mined coal as it will take and still stay liquid and then ship it southeast, where there already is plenty of dirty water.

The alternative to this is unit coal trains. These mile-long hundred-car trains would rip through the little towns of the Empty Quarter about one an hour or so.

If you don't like that, there are always the reactors. Or the oil shale.

Not coincidentally perhaps, the Empty Quarter has spawned a brand new neurosis. Called by doctors the Gillette Syndrome, it's a potentialy murderous disease caused by sitting in a trailer too long, 100 miles from nowhere, with nothing to do but watch men carve holes in the ground.

The Islands

Thanks largely to Fidel Castro, Miami has become the economic, cultural, military and sometimes political capital of the Caribbean nation.

Miami always considered itself the Anglo's gateway to South America, but the influx of the Cubans turned this around. The Latins now own and operate Miami, and it is their gateway to the north, as well as the crossroads for the sea rim.

Its mayor, Maurice Ferre, who's Puerto Rican, matter-of-factly states that "we consider this a Latin city. It's the only city in the United States where a completely different culture has been transplanted. Other cities have neighborhoods of Italians or Poles. Here you have a whole part of a nation [his words] uprooted en masse and transplanted."

It's certainly the only major U.S. city where a stranger can wander around downtown for an hour without hearing a word of English, where it's as easy to find *platanos* as hamburgers.

Perhaps the most intriguing part of the nation of the Caribbean is its contributions to the underground economy. A parlor game among Miami journalists is wondering how many local banks are funnels for money from the drug trade. Marijuana alone is one of the largest segments of retail trade in Florida.

Eleven major U.S. banks have opened Miami branches during the last decade. Eight foreign banks have opened similar branches. The average Latin visitor to Miami spends 2½ times as much per day as his Anglo counterpart.

Bahamanian casinos, offshore banks, enough heavy weapons to launch an invasion of Cuba, the fanaticism to break into the Watergate or murder a Chilean ambassador, the CIA's intrigue exchange, dope — all these link up in Miami. Miami is the capital of a nation that is armed and dangerous.

Mex America

Somewhere around the border town of Houston, maybe halfway to Beaumont, the grits give way to re-fried beans and the pines give way to earth shades of red and brown. You know you're out of Dixie and into MexAmerica.

This strip nation runs for half a continent 200 or 300 miles north of the border with Mexico. It is a nation which is now what the United States in the '80s will be — one in which the biggest minority is not blacks, but Hispanics.

Among the MexAmerican states, Texas, New Mexico, Arizona, Southern California, the Hispanics vastly outnumber all other minorities, reaching as big as 36 per cent of the population.

Their influence can be seen most clearly in the capital of MexAmerica, Los Angeles. With as many as 2 million Hispanics, Los Angeles has the largest population of Mexican ancestry outside of Mexico City.

El Paso, which is really one-half a metropolitan complex along with its sister city across the border, Ciudad Juarez, takes its personality from its location. But even Phoenix, north of the border, which many consider the most typical city of MexAmerica, has seen its poor organize themselves into 16 *barrios* — neighborhoods — where residents warn each other of approaching welfare workers or policemen.

Radio, television, music, fashions, politics, food, language, customs, magazines, the economy, law enforcement, education, sights, smells, sounds — even the instructions on how to get out of a crashed Texas International airliner — have been redefined by the Spanish influence.

With Mexico's population growth exceeding that of Bangladesh, and the border with the United States unsealable, MexAmerica's metamorphosis clearly will continue.

With the sudden revelation that Mexico has something we want — oil — that evolution will become downright fascinating.

As the wealth that oil will bring to Mexico begins to blur economic distinctions, the U.S. border with Mexico may begin to become as meaningless as the Canadian one is.

New England

New England is the most easily defined nation: It is the only one that by and large respects traditional political boundaries.

It is also the poorest nation in America.

See QUEBEC page 9

AT 8⁸⁸ OUR PRE-VACATION SPECIAL IS A HOLIDAY FROM DRIVING WORRY

AVAILABLE ONLY WHERE YOU SEE THIS SIGN
Checkpoint Service

RAD FLUSH & COOLING SYSTEM SERVICE
8⁸⁸ OR LESS MOST CARS
Price is for labour only. Chemicals, coolant and parts extra.
Here's what we do:
Flush & pressure test radiator, install coolant if required, check belts, clamps and hoses.

Our dealers guarantee their work for 90 days or 4,000 miles. You pay no more than prices quoted on these cars for Checkpoint Service offers at participating Dealers.

Esso

Put your purchase on your Esso credit card. Or, at most Esso stations, you can use your Visa or Master Charge Card.
OFFERS VALID FROM JUNE 11 to JUNE 30.

Great service. Great deals. Check it out.

TORONTO STOCK EXCHANGE TRADING

Distributed by CP
Toronto Stock Exchange—June 12

Quotations in cents unless marked $. z—Odd lot, xd—Ex-dividend, xr—Ex- rights, xw—Ex-warrants. Net change is from previous board-lot closing sale.

Stock	Sales	High	Low	1:40 p.m.	Net Ch'ge
A and B					
Abitibi	17500	$18¾	18½	18¾	+ ⅛
Abitbi 10	461	$53¼	53¼	53¼	
Acklands	200	$15¼	15¼	15¼	
Action Trd	2500	75	75	75	
Adanac M	1000	227	227	227	— 8
Afton Min	3700	$15½	15½	15½	+ ¼
Agnico E	3450	$7⅝	7½	7½	— ⅛
Agra Ind A	400	$6¾	6⅝	6¾	+ ¼
Akaitcho	1000	88	88	88	— 4
Albany	93100	73	68	72	+ 4
Alt Energy	6675	$28	27⅛	27¾	+ ⅞
Alta Gas A	24800	$22⅞	22½	22⅞	+ ⅜
Alta G F	340	$28¼	28	28¼	+ ¼
Alta G 9.76	100	$27¾	27¾	27¾	+ ¼
Alta G 6⅜	19500	$32	31⅜	32	+ ½
Alcan	5500	$43⅝	42⅞	43½	+ ⅞
Alcan pr	100	$29	29	29	
Algo Cent	z25	$24¼	24¼	24¼	
Algoma St	5428	$30	30	30	+ ⅛
Alum 3rd p	400	$27	27	27	
Am Bonza	3020	$20	19⅝	20	+ ⅛
Am Larder	2500	32	32	32	
Am Eagle	35000	345	325	330	+ 5
Am Leduc	16100	31½	30	30	— 1
Andres W A	2500	$15⅛	15	15	
Andres W B	200	$14¾	14¾	14¾	— ⅝
Ang CT 4½	z40	$28	28	28	
Ang D Gld	700	161	160	160	+ 5
Aquitaine	12300	$36	34¾	36	+ 1
Argosy	4843	43	41	43	— 5
Argus	100	$25	25	25	— 1
Argus B pr	100	$34	34	34	— ¼
Asamera	20000	$18⅛	17⅝	17⅞	+ ⅝
Asbestos	250	$46	45½	45½	—1⅜
Atco A	2220	$22¾	22½	22½	— ¼
Atlas Yk	5500	91	90	90	+ 1
Ato Hard A	1600	$14⅜	14¼	14⅜	+ ⅛
BC Sugar A	1100	$35	35	35	
BP Can	1777	$29	28⅝	28⅝	— ⅜
Banister C	850	$11¼	11¼	11¼	
Bank BC	650	$34½	34½	34½	+ ¼
Bank Mtl	79158	$22⅞	22⅝	22⅞	+ ¼
Bank N S	11918	$22½	22⅜	22½	+ ⅛
Bankeno	10700	315	300	310	+10
B Cdn Nat	1402	$15½	15¼	15⅜	— ⅛
Bary Expl	5000	155	154	155	
Baton B	400	$13¾	13¾	13¾	
Becker B p	200	$7⅝	7⅝	7⅝	
Bell Canad	44351	$22⅝	22½	22⅝	+ ⅛
Bell A pr	z1	$66½	66½	66½	
Bell C pr	200	$30¾	30¾	30¾	+2⅞
Bell 2.28	220	$34	34	34	
Bell 1.80	z100	$24	24	24	
Bell 1.96	350	$27⅞	27⅞	27⅞	
Beth Cop A	100	$19¼	19¼	19¼	+ ¼
Biltmo A p	200	$6	6	6	— 1
Blakwod A	1500	$5¾	5¾	5¾	
Bonza O	8225	$8¼	8	8	— ¼
Bovis Cor	1050	65	65	65	— 3
Bow Valy	6415	$30½	30¼	30½	+ ⅜
Bralor Res	1200	$14¾	14½	14¾	+ ¼
Bramalea	2150	$23⅛	22¾	23⅛	+ ⅝
Brascan A	59890	$24	23	23⅞	
Brscn 8½	200	$27¾	27¾	27¾	— ¼
Brenda M	4150	$19⅛	18¾	18⅞	+ ⅜
Brinco	1800	$8⅝	8¼	8¼	— ¼
BCFP	925	$23	23	23	
BCFP pr	200	$41¼	41¼	41¼	— ¾
BC Phone	2900	$17⅞	17½	17⅝	— ¼
BCPh 4⅜ p	z10	$52¾	52¾	52¾	
BCPh 4.84	z50	$15¾	15¾	15¾	
BCPh 5¾ p	z15	$71	71	71	
BCPh 6 pr	z50	$75	75	75	
BCPh 6.80	z50	$22¾	22¾	22¾	
Broul Reef	3000	47½	47	47	
Brunswk	34655	$8⅛	7¾	8	+ ¼
Budd Can	200	$7⅞	7¾	7⅞	+ ⅛
Budd Can w	1500	25	23	25	
C					
CAE A	1285	$33¼	32½	33	
Cad Frv	1790	$17⅞	17⅞	17⅞	+ ⅛
Cad Frv A	1200	$10⅝	10½	10½	
Cal Pow A	9765	$46	45Cal	P	4½
p	z5	$61⅝	61⅝	61⅝	
Cal P 5 p	z37	$68½	68½	68½	
Cal P 2.36	200	$28⅞	28⅞	28⅞	
Calvert	1000	56	56	56	
Camflo	17450	$14¼	13¾	14	
C Chib A	300	$7	6⅞	6⅞	— ⅛
Camp RL	4625	$22½	22	22¼	— 1
Can Cem	949	$13⅛	13	13	— ⅛
CCe C p	100	$16¼	16¼	16¼	— ¼
CDC pr B	355	$112½	112½	112½	+ ½
Can Malt A	z30	$34⅛	34⅛	34⅛	
C Nor West	23500	$13⅜	12½	13⅛	+ ⅜
C Packrs	275	$27	27	27	— ½
Can Perm	6030	$21⅜	20⅞	20⅞	— ¼
CPerm 8	z18	$26⅜	26⅜	26⅜	
CS Pete	13500	$5½	5⅜	5⅜	— ⅛
Can Trust A	100	$27¼	27¼	27¼	
C Trust 7¼	300	$21½	21½	21½	— ¼
C Tung	300	$25	25	25	
Cdn Arrow	1000	28	28	28	—1½
CCablesy A	1500	$21	21	21	
C Cable w	620	150	145	145	— 5
Cdn Cel	5850	$9⅜	9¼	9¼	
CC Man A	100	$28¼	28¼	28¼	
C Formost	500	$8	7⅞	7⅞	— ⅜
CG Invest	508	$22¼	22¼	22¼	
C Hidrogas	9600	$5⅞	5⅝	5⅝	— ¼
C Homestd	15550	$19¾	19⅜	19¾	+ ¼
CI Bk Com	20727	$25⅞	25¾	25⅞	+ ⅛
CIL	200	$23⅜	23¼	23¼	+ ¼
CLI Pete	4000	99	98	99	+ 1
C Marconi	460	$12⅜	12¼	12¼	
C Merrill	100	$20	20	20	+ ⅝
CNat R	7800	$5¾	5⅝	5⅝	+ ⅛
C Ocdental	727	$36½	36⅜	36½	+ ¼
CP Inve	2135	$31½	31¼	31¼	— ⅛
CP Ltd	28056	$32⅛	31⅞	32	+ ¼
CPL A p	300	$10½	10½	10½	
C Reserve	12766	$17½	17	17½	+ ¼
Cdn Sup O	1500	$136½	136	136½	+ ½
Cdn Tire	100	$29¾	29¾	29¾	+ ¼
Cdn Tire A	1540	$31	30¾	31	
C Uilties	1200	$19⅞	19⅞	19⅞	+ ⅛
CU 10¼	820	$27	26⅞	27	
CWN 5½ p	500	$14	14	14	
Canbra	300	390	390	390	
Candel Oil	630	$42⅞	42	42⅞	+1⅞
Canray	100	167	167	167	
Canron A	650	$28½	28½	28½	— ¼
Cara	1505	$13⅜	13¼	13¼	— ⅛
Carl OK	10083	$5⅞	5¾	5⅞	+ ⅛
Carl A p	100	$27¼	27¼	27¼	— ¼
Carrier JD	100	255	255	255	
Cassiar	550	$11¾	11½	11½	— ⅛
Celanese	14423	$5⅝	5½	5⅝	+ ⅛
Celan 175 p	150	$20½	20½	20½	
Cenex	7900	215	215	215	— 3
Ctl Est A	695	$12⅛	12	12	— ⅛
Cent Pat	10100	235	227	227	+ 2
Chnclr	2700	390	380	385	+ 5
Chieftan D	7045	$26⅞	26	26⅞	+ ⅞
Chieftain p	230	$204	198	204	+ 6
Chrysler	950	$9¾	9⅝	9⅝	— ⅛
CHUM	100	$10½	10½	10½	— ½
Coch Will	5000	65	63	63	— 1
Cockfield	125	455	455	455	— 5
Comb Met	2500	36	36	36	— 2
Cominco	4818	$37⅞	37½	37⅞	+ ¼
Coniagas	1000	95	95	95	— 1
Conuco Ltd	1580	$5½	5½	5½	
Con Bath A	2200	$12⅞	12¾	12¾	— ⅛
Con Bath p	120	$19⅛	19⅛	19⅛	
Con Fardy	2300	335	330	335	+10
C Durham	1500	149	147	147	— 3
C Marben	1000	67	67	67	— 2
C Morisn	6800	164	160	162	+ 4
Cons Prof	5000	36	36	36	— 4
C Rambler	500	245	245	245	+10
Con Textle	1100	$5½	5½	5½	
Con Distrb	820	$10½	10½	10½	
Cons Gas	31085	$24⅝	24¼	24½	+ ¼
Con Gas D	300	$32¼	32¼	32¼	+ ¼
Conwest	1220	$6⅝	6½	6½	
Cop Fields	600	450	450	450	
Corby vt	500	$26¾	26¾	26¾	+ ¼
Corby B	100	$25½	25½	25½	
Coseka R	24311	$9½	9⅜	9½	
Costain Ltd	1700	$15⅝	15⅝	15⅝	+ ⅛
Craigmt	4500	$7⅝	7½	7½	— ⅛
Crain R L	200	$12¾	12¾	12¾	— ⅛
Crestbrk	1300	$14	13⅞	13⅞	— ¼
Crwn Life	168	$65⅛	65⅛	65⅛	— ⅜
Crown 8¾	200	$21½	21½	21½	
C Zeirba A	304	$22⅝	22½	22⅝	+ ⅛
Crush Intl	10950	$14¼	14¼	14¼	+ ¼
Cuvier M	11100	46	43	43	— 3
Cyprus	4850	$14⅝	14½	14⅝	+ ⅛
Czar Res	5250	$8¾	8⅝	8⅝	— ⅛
Czar Res p	2380	$30⅜	29⅞	30⅜	+ ¼
D to G					
DRG Ltd A	500	$6½	6¼	6½	
Daon Dev	13820	$15⅜	15	15	— ⅜
Daon A	200	$7⅜	7⅜	7⅜	— ⅛
Daon 8⅝ p	1400	$9¾	9⅝	9⅝	
Debhld B p	z10	$71½	71½	71½	
D Eldona	4061	126	124	125	+ 1
Delhi Pac	4055	33	33	33	— 2
Denison	17805	$25¾	24⅝	25¾	+1¼
Dicknsn	10650	$9	8½	8⅝	— ½
Digtech	900	$5⅜	5⅜	5⅜	
Discovry	600	100	100	100	
Doman I	6250	$8	7⅞	7⅞	— ⅛
Dome Mine	1710	$47½	46¼	46½	—1¼
D Pete	137693	$51½	50	51⅛	+1⅜
D Bridge	790	$37⅛	37	37	— ¼
D Citrs A	1000	$5½	5½	5½	
D Explor	6000	26	25	26	+ 1
Dofasco A	35092	$35	34½	34⅝	+ ¼
Dofasco p	200	$66⅝	66⅝	66⅝	—1⅜
Dom Store	1000	$18⅝	18½	18½	— ⅛
D Textle	3920	$13⅞	13¾	13⅞	+ ⅛
Domtar	12950	$26⅞	26⅝	26¾	+ ⅛
Domtar pr	200	$12¾	12¾	12¾	+ ⅛
Dr Mc C A	100	$13½	13½	13½	+ ¼
Du Pont	1710	$22	22	22	— ¼
Dylex L A	20600	$13½	13½	13½	
Dynamar	39800	225	223	225	
East Mal	2020	181	180	180	— 1
East Sul A	2000	215	205	215	+10
Ego Res	8750	320	310	310	—10
Elhm A	z55	$5⅝	5⅝	5⅝	
Elks Stors	300	$6½	6	6½	+ ¼
Emco	2500	$10⅝	10⅝	10⅝	
Exquisite	400	380	380	380	—20
Extndcar	z18	$6⅜	6⅜	6⅜	
Extd A	z18	$6½	6½	6½	
Falcon C	2150	$7⅞	7¾	7¾	— ⅛
Fibrg Nik A	8170	$62	61½	61¾	— ¼
Fed Ind A	1100	$6⅞	6¾	6¾	— ¼
Finning T	250	$34⅞	34⅞	34⅞	— ⅛
Fireco SA	2000	285	280	280	
F Cty Tr B	900	$9¾	9½	9½	
F Cty Tr C	100	$8½	8½	8½	+ ⅛
F Mar	1200	98	98	98	— 1
Foodex p	1100	$8¾	7⅞	8	
Ford Cnda	z25	$70	70	70	
Francana	3950	$12⅝	12⅛	12⅝	+ ½
Fraser A	1000	$16	15⅜	16	+ ¾
G M Res	2050	$5⅛	5	5	— ⅛
Gaz Metr	200	$6¼	6¼	6¼	+ ¼
Gen Baker	200	$6⅜	6⅜	6⅜	— ⅛
G Distrb A	100	$8½	8½	8½	+ ⅛
G Distrb w	2700	270	265	270	+10
GMC	2204	$71¼	70½	71¼	+ ½
Genstar L	4510	$23	22¾	23	
Giant Yk	400	$11¼	11¼	11¼	— ¼
Gibraltar	3220	$8½	8⅜	8⅜	— ⅛
Goldund M	2200	76	76	76	— 1
Goodyear	918	$23⅜	23⅜	23⅜	
Goodyear p	z18	$33	33	33	
Graft G	140	$16⅞	16⅞	16⅞	+ ⅜
Graft G A	460	$16¼	15⅞	16¼	+ ⅛
Graft G p	6160	$38½	38½	38½	
Granduc	4500	143	140	143	
Gt Oil Sds	700	$17⅝	17½	17½	— ⅛
GL For w	2300	$9¼	9	9¼	+ ⅜
Gt West S	200	290	290	290	+10
Greyhnd C	500	320	320	320	—20
Greyhnd	400	$22½	22⅜	22⅜	— ⅛
Guar Tr p	300	$20¼	20¼	20¼	— ⅛
Gulf Can	30063	$58¾	57	58⅜	+1⅝
Gulfstrem	21100	78	76	78	+ 1
H to L					
Halifax D	120	300	300	300	
Hard Crp A	2200	350	340	345	+ 5
Harlequin	6870	$14¾	14½	14½	— ¼
Harris J A	900	$6¼	6¼	6¼	+ ¼
Hatleigh A	300	$6⅜	6⅜	6⅜	
Hatleigh B	z130	$6¼	6¼	6¼	
Hawker A	4600	$13¾	13⅝	13¾	
Hayes D	341	$11⅜	11	11	
Hedway A	1000	$6¼	6¼	6¼	— ⅛
Highmont	10262	$5	490	5	
Holinger A	130	$39	39	39	
Home A	3407	$67⅝	67½	67½	
Home B	3370	$65½	64½	65½	+1½
H Bay Mng	14405	$20¼	19¾	19¾	— ½
H Bay Co	3913	$28¾	28½	28¾	+ ¼
HBC pr	360	$23⅜	23⅜	23⅜	+ ⅛
HB Oil Gas	15073	$72	71	71¾	+ 1
Husky Oil	175	$55	55	55	
Hydra Ex	z120	41	41	41	
IAC	5110	$18½	18¼	18½	+ ¼
ITL Ind	1200	425	420	425	
IU Intl	19980	$15½	15⅜	15½	+ ⅛
IU Intl A	100	$43	43	43	
Imasco	1170	$44¼	43⅝	43⅝	— ⅜
Imasco A p	z40	360	360	360	
Imp Oil A	40684	$35½	35⅛	35¼	
Inco	54146	$24½	24⅛	24⅛	— ⅛
Indal	12367	$15⅝	15½	15⅝	
Indusmin	508	$22	21½	22	+1¾
Inland Gas	2930	$15	14¾	15	+ ¼
Inter-City	32029	$14⅞	14⅝	14⅝	
Inter C B w	18750	$11⅜	11⅛	11⅛	
Intrmetco	700	$14⅜	14¼	14⅜	+ ⅛
IBM	1086	$91	91	91	+ ¾
Int Mogul	3006	$7¼	7	7¼	+ ¼
I Mogul A	1300	$14	14	14	
Intpr Pipe	11918	$20¾	20⅝	20⅝	— ⅛
Ipsco	1940	$20⅛	20	20⅛	+ ⅜
Inv Grp A	1000	$15½	15½	15½	
Irwin T A	1000	350	350	350	+10
Island Tel	176	$17¼	17¼	17¼	
ISO	200	215	215	215	
Ivaco A	100	$16¼	16¼	16¼	— ⅛
Ivaco 8.85	790	$53	53	53	
J Q Res	z230	79	67	67	
Jannock	6650	$24⅛	23¾	24⅛	+ ⅜
Jannock 8	11050	$15¼	15⅛	15⅛	— ⅛
Jannock w	400	$13¼	13¼	13¼	— ¼
Jorex Ltd	4300	33	33	33	—81
Joutel	4300	111	109	111	+ 1
Kaiser Re	53035	$24⅞	23⅞	24⅝	+ ⅞
Kam Kotia	13700	$5½	5⅜	5½	— ⅛
Kaps Tran	3200	188	184	186	+ 5
Keeprite B	400	$14	13⅝	13⅝	—1¾
Kelly D A	100	$8¾	8¾	8¾	
Kerr A A	35910	$10¼	10	10	— ¼
Kerr A B	400	$10⅜	10⅜	10⅜	
K Anacon	10666	30	29	29	— 1
Labatt A	13930	$23	22⅜	23	+ ⅞
Lab Min	330	$38½	38½	38½	
Lacana	2700	$5⅝	5½	5⅝	— ⅛
Lacana w	100	340	340	340	
Ldl 9¾	200	$11½	11½	11½	+ ¼
LOnt Cem	600	$5½	5¼	5½	
L Shore	z56	335	335	335	
Lakehead	26000	23	22	23	+ 2
Lamb M A	200	169	169	169	+ 9
Laurasia	z250	28	28	28	
Lau Fin p	272	$15¼	15¼	15¼	
Lava Cap	500	92	92	92	— 7
Leigh Inst	3440	$10⅛	10	10	
Lob Co A	600	420	410	410	
Lob Co B	550	410	410	410	
Lob Ltd Ap	500	$18	18	18	— ¼
Lochiel	44150	490	475	485	+15
Loeb M	100	$11⅝	11⅝	11⅝	
Lytton M	900	23	23	23	— 2
M to O					
MDS Hlth	1000	$10¾	10½	10½	
MICC	2000	$13	12¾	12¾	— ⅛
MICC A	380	$26	25⅞	25⅞	— ⅛
Micc 8 p	1640	$28¾	28⅜	28½	+ ¼
MTS Inter	5000	47	45	45	
Maclarn A	300	$18¼	18¼	18¼	— ¼
Mclan H A	z50	$21⅜	21⅜	21⅜	
MB Ltd	17331	$24⅜	24	24¼	+ ¼
Madeline	200	147	147	147	
Madsen	1000	110	109	109	+ 4
Magna A	700	$14	13⅞	14	+ ⅜
Magna B	400	$13⅝	13⅝	13⅝	— ⅜
Magnason	200	275	275	275	— 5
Magnetcs	3300	164	162	162	
Majstc Wil	1500	335	315	335	+15
Malartic	1000	100	100	100	
Maritime	756	$27¼	27	27¼	+ ¼
Mar T 860	1000	$10½	10½	10½	— ¾
Mar T 940	z100	$11½	11	11½	
Mark Spnc	1900	$9½	9½	9½	
Mass Fer	4130	$13	12⅞	12⅞	
Mas F A	600	$19⅜	19¼	19¼	— ⅛
Mas F B	450	$19⅛	19	19	
Matchan	24000	23	21	23	+ 2
Mc Adam	4500	35	34	35	+ 1
Mc Intyre	5900	$53¼	52	52¾	+1¾
McLaghin	2600	$9⅛	9	9	+ ¼
McLghl 9 p	100	$21⅝	21⅝	21⅝	+ ⅛
McLghl 10 p	2050	$16½	16¼	16¼	+ ⅛
McLghl w	1300	$6	6	6	
Melcor	800	$14¼	14¼	14¼	
Mentor	1100	340	325	325	
Mercantil	2910	$14¼	14⅛	14¼	
Merland E	17300	$12⅝	12½	12⅝	+ ⅛
Minrl Res	1000	236	236	236	+ 1
Molson A	900	$26⅜	26¼	26⅜	+ ⅜
Molson B	150	$25¼	25¼	25¼	+ ¾
Monarc W	z200	65	65	65	
Monenco A	1100	$13	12¾	13	— ⅛
Moore	6342	$39⅝	39¼	39¼	— ½
Mtn States	600	$8¾	8¾	8¾	— ¼
Murphy	11125	$21	20¾	20¾	+ ¼
N B Cook	1150	$5⅝	5½	5½	
NBU Mine	2500	250	249	249	+ 2
Nat Drug p	264	$11⅝	11⅝	11⅝	— ⅜
Nat Pete	9700	110	107	108	+ 3
Nemco	6100	275	270	270	+ 4
Neomar	328	225	225	225	+ 2
NB Tel	z70	$24⅛	24⅛	24⅛	
NB Tel A p	100	$18½	18½	18½	+ ¼
NB Tel 1.85	500	$22	22	22	
N Kelore	7700	18	18	18	
N Provid D	2000	62	61	61	— 2
N Que Ragl	13300	305	285	305	+22
N York Oil	16800	350	345	350	
Nfld L P A	120	$19⅝	19⅝	19⅝	
Nfld Tel	500	$11¾	11¾	11¾	— ¼
Nfld Te 975	z39	$21¼	21¼	21¼	
Noma A	100	$11¾	11¾	11¾	+ ½
Nor Acme	9500	16	16	16	— 2
Noranda	15255	$42⅞	42½	42⅝	— ¼
Norbaska	8000	37	37	37	— 1
Norcen	73719	$25	24⅜	24⅝	+ ⅛
Norcn 150	4345	$38½	37⅞	38½	+ ½
NC Oils	300	$13¾	13¾	13¾	— ¼
Nor Tel	7849	$47½	47	47	— ¼
NTecm B w	300	$25¾	25¾	25¾	+ ¼
Northgat	2950	$6⅞	6⅞	6⅞	
Northld	7000	20½	20	20	
NW Util p	z10	$49⅞	49⅞	49⅞	
NS Savngs	1000	$12¾	12¾	12¾	— ¼
Nowsco W	100	$31½	31½	31½	+ ½
Nu-Wst A	7650	$20¾	20⅛	20⅝	+ ⅜
Nu-Wst p	100	$20	20	20	
Nu-Wst B p	600	$20¼	20¼	20¼	
Numac	38345	$35⅝	34	35⅝	+1⅝
OPI A	1000	$25½	25½	25½	— ¼
Okwd	175395	$8¾	8¼	8½	+ ⅝
Obrien	10600	185	183	185	+ 2
Ocelot A	900	$17	16¾	17	+ ¼
Ocelot B	48210	$17¼	16⅝	17	+ ⅜
Onaping	19300	168	155	165	
Oshawa A	6510	$8⅜	8⅛	8¼	+ ⅛
Osisko	8000	29½	29	29½	+ ½
P to S					
PCL Indust	500	$6⅜	6⅜	6⅜	— ¼
Pac Coper	3000	190	190	190	— 5
Pac Nth 6¾	500	$19½	19½	19½	— ¾
Page Pet	5500	$15¾	15½	15⅝	+ ⅛
Paloma P	853	$8⅜	8⅜	8⅜	+ ¼
Pamour A	2350	$6⅞	6⅝	6¾	
Pancana I	1000	157	155	157	+ 7
PanCan P	4545	$56½	56	56½	+ 1
Patino N V	160	$24	24	24	
Pe Ben O	500	250	240	240	—10
Pembina	13850	$10½	10¼	10⅜	— ⅛
Pennant	11120	192	188	190	
Petrofina	2100	$37½	37¼	37½	+ ⅜
Petrol	27500	$6⅝	6⅜	6⅝	+ ¼
Peyto Oils	16633	$12¾	12⅛	12½	+ ¼
Pine Point	400	$34	33⅞	34	+ ⅛
Place G	37740	375	330	340	+10
Placer	5070	$27	26¾	27	— ⅛
Pominex	11900	85	82	85	+ 3
Pop Shops	600	385	380	385	+ 5
Powr Corp	6300	$14⅜	14	14	— ¼
Prado Exp	550	45	45	45	
Prairie Oil	3700	$23½	23¼	23½	— ½
Precamb	37000	425	420	420	+ 5
Pre Cable	100	$11¾	11¾	11¾	
Preston	125	$19¾	19¾	19¾	+ ⅛
Prov B Can	300	$16¼	16¼	16¼	+ ⅛
QMG Hldg	1000	74	71	71	— 3
Qasar Pet	200	$12⅝	12⅝	12⅝	
Que Sturg	4017	166	166	166	— 4
Que Tel	300	$25¾	25¾	25¾	+ ¼
Radio IWC	2150	$9¼	9	9¼	+ ⅛
Ram	700	$10½	10⅛	10⅛	— ⅜
Ranger	44860	$28⅞	27¾	28¾	+1⅛
Rank Org	2300	$5½	5½	5½	
Rayrock	2900	200	198	200	
Readers D	1500	$8½	8½	8½	
Redstone	16500	55	53	55	+ 1
Reed Pap A	1700	$10	10	10	
R Sth A	700	$10¼	10	10	
Reichhold	12600	$13⅛	13	13	
Reich wt	300	$8¾	8¾	8¾	— ¼
Res Servic	12700	470	440	465	—10
Revnu Prp	10300	182	178	178	— 4
Rileys D	500	205	205	205	+ 5
Rio Algom	610	$33⅞	33⅞	33⅞	+ ⅜
Rio 580 pr	z50	$79	79	79	
Rolland	100	$9⅛	9⅛	9⅛	— ¼
Roman	34330	$30⅞	30¼	30¾	+ ⅜
Ronald Fd	915	$18¾	18¾	18¾	— ¼
Ronyx Cor	2000	360	355	355	—10
Rothman	600	$21⅝	21½	21⅝	+ ⅝
Rothm 2p	1300	$16¾	16¾	16¾	+ ¼
Royal Bnk	13567	$39¾	39⅜	39½	
Ryl T & M	200	$14	14	14	
Ry Trustco	6534	$17⅛	16¾	17⅛	+ ⅜
Russel H	1000	$14¼	14⅛	14¼	+ ⅛
Russel 9¾	200	$21½	21½	21½	— ⅛
St Fabien	2000	13½	13½	13½	+ ½
StL Cem A	117	$28½	28½	28½	+ ½
Sandwell A	100	$10¾	10¾	10¾	— ¼
Sceptre	11900	$7¾	7½	7½	
Schneid p B	1300	$11	10⅞	11	+ ¼
Scintrex	500	490	485	485	— 5
Scot York	2700	$6⅝	6½	6⅝	+ ⅛
Scotts A	650	$13⅜	13⅛	13⅜	
Scurry Rn	100	$38½	38½	38½	+ 1
Seagram	10805	$38½	36¾	37¼	— ⅝
Seaway pr	1900	$5	5	5	
Selkirk A	600	$19½	19½	19½	— ⅛
Shaw Pipe	1600	$13⅞	13⅝	13⅞	+ ¼
Shell Can	29126	$24	23½	24	+ ¾
Sherritt	4662	$10⅜	10⅜	10⅜	
Sigma	100	$26½	26½	26½	+ ¼
Silvana Mn	28200	395	375	390	+15
Silvmq	4400	25	25	25	
Silverwd A	2500	$10½	10½	10½	
Simco Eri	3500	400	400	400	
Simpsons	500	254	252	254	+ 2
Simpsn S A	934	$9¼	9⅛	9¼	+ ⅛
Simpsn S B	366	$9¼	9	9	
Sklar M	1225	290	290	290	+10
Skye Res	1900	$6	6	6	— ¼
Skyline H	200	287	287	287	— 2
Slater Stl	100	$18⅝	18⅝	18⅝	
Sogepet	10000	126	120	120	— 5
Southm	4650	$27¼	26⅞	27	— ¼
Spar Aero	200	$11¼	11¼	11¼	— ⅛
Spar Aero p	200	$22½	22	22½	
Spooner	17800	76	75	76	+ 3
St Brodcst	100	$12	12	12	
Stelco A	7065	$29⅞	29⅝	29⅞	
Steep R	3500	400	390	400	+10
Steinbg Inc	12640	$27	26½	27	+ ¾
Sterystm	100	265	265	265	
Sud Cont	3000	51	50	51	
Sulpetro B	15500	$13⅜	13	13¼	+ ¼
Sulivan A	6916	220	208	220	+12
Surpass C	700	$10	10	10	
T to Z					
Teck Cor A	480	$13½	13⅛	13½	+ ⅜
Teck Cor B	992	$13	12¾	12¾	— ¼
Tele Cap A	100	$13⅝	13⅝	13⅝	— ⅛
Tel Metr B	600	$18⅛	18⅛	18⅛	+ ⅛
Tex Can	4120	$69½	69¼	69½	+ ½
Txsgif	8085	$27⅝	26½	27¼	+ 1
Thom N A	7000	$16	16	16	+ ⅛
Thom N pr	100	$44¾	44¾	44¾	—1¾
Tombill	500	56	56	56	— 2
Toromont	1000	360	360	360	— 5
Tor Dm Bk	5698	$21½	21⅜	21⅜	
Tor Sun	900	$13¼	13¼	13¼	
Torstar B	615	$18⅞	18¾	18¾	— ⅛
Total Pet	14100	$28⅝	28⅛	28⅝	+ ½
Totl Pet w	3950	$19¼	18¾	19¼	+ ⅝
Traders A	2700	$17⅛	17	17	— ⅛
Tr 10¼	500	$11½	11½	11½	— ¼
Trade 7½ p	1600	$46½	46¼	46¼	
Trader 69 w	1095	390	390	390	—10
Tr C Glass	2200	$8	8	8	+ ¼
Tr Can Res	44228	315	305	305	— 5
Trns Mt A	9252	$11	10⅞	11	
TrCan PL	8327	$23⅜	23⅛	23¼	+ ¼
TrCan B pr	z25	$39⅜	39⅜	39⅜	
Trimac A	1760	$35	34	34¾	+ ¼
Trimac wt	1000	$26	25½	26	
Trin Chib	67500	16	13	16	+ 3
Trinity Res	85340	$7	6½	6⅝	— ⅞
Turbo Cl A	1550	$13⅞	13¾	13¾	+ ⅛
Turbo Cl B	7000	$13⅞	13½	13⅞	+ ⅛
Ulster Pet	33640	490	480	485	+10
Unican S	2012	350	340	340	—30
Unicorp F	4172	310	310	310	
Un Carbid	405	$22½	22½	22½	+ ⅛
UGas A	12150	$11⅜	11¼	11⅜	+ ⅛
UGas 5½	z60	$38¼	38¼	38¼	
UGas 8¾	1350	$25	25	25	
Union Oil	5780	$27	26½	27	+ ½
U Canso	20100	$12⅛	11⅞	12	+ ⅛
Un Corp	1000	$16	16	16	
Un Corp 59	z75	$17⅛	17⅛	17⅛	
U Keno	3160	$14½	14⅜	14½	— ⅛
U Siscoe	1700	$9½	9⅜	9⅜	— ⅛
UW OG	6000	155	150	155	+ 5
VGM Trsco	200	$7	7	7	
V$ Serv	782	$7½	7⅜	7½	+ ¼
Verstl Cor	800	$17⅞	17¾	17⅞	+ ¼
Verstl Corp	500	$15⅜	15⅛	15¼	+ ⅛
Verstl C w	900	$5½	5½	5½	+ ⅛
Vespar	6500	37	37	37	+ 1
Vestgron	100	$13⅞	13⅞	13⅞	+ ⅜
Villcentre	650	$6¾	6⅝	6¾	
Vulcan Ind	1100	$12	11⅞	11⅞	
WCI Can	100	$16½	16½	16½	—1¼
Wafrbord	z60	440	440	440	
Wajax A	1000	$16	16	16	— ¼
Walk GW A	8165	$44	43¾	43¾	— ¼
Wardair	16400	370	360	370	+10
Wrlntn	6700	153	150	151	
Weldwod	1270	$20⅞	20½	20⅞	+1⅛
Wstburne	1625	$47⅝	46	46	—1¾
Wcoast Pt	12330	$22⅜	22	22⅜	+ ⅛
W Pet A p	140	$44¼	44¼	44¼	+ ¾
Wcoast T	3270	$15⅜	15¼	15⅜	
Wcost 8½ p	z50	$54½	54½	54½	
Wcoast w	8709	$5⅞	5¾	5⅞	
West Mine	8275	$5½	5⅜	5½	+ ¼
Westfield	1800	420	415	415	
Weston	300	$25½	25½	25½	— ⅛
Wstn 4½ p	z5	$60	60	60	
Whonok A	z78	$12¼	12	12	
Willroy	z30	290	290	290	
Wix Corp	2000	$7⅞	7⅞	7⅞	— ⅛
Woodreef	2000	36	36	36	— 1
Woodwd A	1000	$22⅞	22⅝	22¾	+ ¼
Yk Bear	39040	$8⅝	8⅜	8½	+ ⅛
Y Lambton	1100	100	100	100	— 5
Zellers A	100	$9⅝	9⅜	9⅜	— ⅛
Trust Units					
BBC R un	455	$17⅜	17⅛	17¼	— ⅛
BM-Rt un	2020	$12¾	12⅝	12¾	
C Perm un	900	$8¼	8¼	8¼	+ ¼
C Realty u	322	$8⅞	8¾	8⅞	+ ⅛
TD Realty	130	$26½	26½	26½	— ⅛

Today's Markets

Toronto

TORONTO (CP) — The Toronto stock market advanced sharply in active mid-afternoon trading today.

Advances outnumbered declines 238 to 165 with 205 issues unchanged.

Trading resumed at the opening in shares of Oakwood Petroleums Ltd. after a halt Friday. The company said Monday it has agreed to buy a privately-owned Calgary producing company. The stock rose ⅝ to $8½ by 2 p.m.

A trading halt continued in shares of Superior Electronics Industries Ltd. pending an announcement. The stock last traded at 30 cents.

The Toronto Stock Exchange said shares of Lakehead Mines Ltd. and Vespar Mines Ltd. will be removed from the trading list at the opening next Monday and be replaced by five million shares of Parlake Resources Ltd. at no par value. Lakehead and Vespar amalgamated into Parlake effective Jan. 11.

Among industrials, Indusmin gained 1¾ to $22, Gulf Canada 1⅝ to $58⅜, Home Oil B 1½ to $65½, Dome Petroleum 1½ to $51¼ and Weldwood Canada 1⅛ to $20⅞.

Westburne International lost 1¾ to $46, Unican Security 30 cents to $3.40, Greyhound Computer 20 cents to $3.20, York Lambton five cents to $1.00 and Inco ⅛ to $24⅛.

McIntyre Mines rose 1¾ to $52¾, Denison Mines 1¼ to $25¾ and Brenda Mines ⅜ to $18⅞. Dome Mines fell 1¼ to $46½ and Campbell Red Lake Mines 1 to $22¼.

Numac Oil and Gas was up 1½ to $35½, Ranger Oil Canada 1⅛ to $28¾ and PanCanadian Petroleum 1 to $56½. Trinity Resources was down ⅞ to $6⅝ and Prairie Oil Royalty ½ to $23½.

New York

NEW YORK (AP) — The stong market rolled up a broad gain in heavy trading today on word of a prime rate reduction by a big New York bank.

New York's Morgan Guaranty Trust cut its prime lending rate to 11½ from 11¾ per cent, effective immediately. The reduction in the basic charge on blue-chip loans follows recent declines in open-market interest rates.

Oil stocks showed broad gains, resuming their recent advance. Gulf Oil rose ¼ to $27; Tesoro Petroleum ¾ to $16; Amerada Hess 1⅛ to $42⅝; Texaco ¼ to $27, and Ashland Oil 2 to $44½.

London

LONDON (Reuter) — The London stock market was mixed near the close of light trading today. The *Financial Times* index was down 0.7 to 503.2. Oils and banks gained, industrials were mixed and golds declined. Canadian shares eased.

Gold

LONDON (AP) — Closing gold prices, in U.S. dollars an ounce: London-278.375; Paris-291.95; Frankfurt-278.85; Zurich-278.625; Hong Kong-281.30

—VANCOUVER—

VANCOUVER (CP) — Prices were mixed in active trading today on the Vancouver Stock Exchange with a volume of 1,676,198 shares to 10:51 a.m. PDT.

In the industrials, Grouse Mountain was unchanged at .90 on 3,000 shares and Proflex was unchanged at .10 on 3,000. Daon Development was down 1-2 at $15 on 2,900 and Goldale Investment-A was up .20 at $4.75 on 2,700. Renn Industries was unchanged at $1.

Early quotes

By The Canadian Press

Following are 10:15 a.m. PST prices on a selected list of stocks provided by the Vancouver Stock Exchange. Net change is from previous day's close.

Stock	Sales	High	Low	10:15	Ch'ge
Resource and Development					
Liberty	59100	202	195	198	—2
NS Res	41100	280	261	280	+30
P Acher	26500	40	37	39	+3
Vestor	25900	110	107	110	
Norco	23400	106	94	106	+12
Tint Slv	22000	220	200	212	+12
Brent	21433	900	830	895	+ 70
Nw Min	19400	110	110	110	+10
Galvstn	18800	275	270	275	
Sna Res	17500	20	19½	19½	— ½
INDUSTRIALS					
Grouse	3000	90	90	90	
Proflex	3000	10	10	10	
Renn In	2500	100	100	100	
Goldie A	2100	480	465	475	+20
Ardiem	2000	28	28	28	—1
Kaiser	1000	$24½	24½	24½	

MONDAY

Stock	Sales	High	Low	Close	Net Ch'ge
Resource and Development					
Aaron	450	$7⅝	7⅝	7⅝	+ ⅛
Abella	8500	95	90	90	—5
Action	627730	140	125	125	—10
Afton	100	$15¼	15¼	15¼	+ ¼
Agassiz	10340	130	128	128	+1
Amber	34500	144	138	144	+9
Andex	500	13	13	13	
Arcdia	47000	25	22	23	—1
Argo go	7525	430	425	430	+5
Avino	10500	63	60	60	—2
Azure	6040	89	83	83	—2
Barier R	500	72	72	72	
Bimorl	3200	895	875	895	
Benpel	1000	35	35	35	
Benson	5600	36½	35	36½	— ½
Betina	11900	103	101	103	
B Giant	25700	102	93	93	—7
Brfr Cap	5100	105	100	100	—5
Brent	30300	835	700	825	+125
Bucnr	500	30	30	30	
CDRR	2000	22	22	22	
BX Dev	2700	530	515	520	— 10
Caldnia	5200	140	125	125	—5
Camro	2500	29	29	29	—1
C Barr	3500	330	325	325	+5
Cd Nat re	1000	$5½	5½	5½	
Canalta	8000	55	53	55	+4
Carolin	5300	$12½	11½	11⅝	— ⅝
Casino	4000	36	[illegible]	36	—2
Castle	1900	440	425	430	—5
Celico R	1000	160	160	160	
Charltn	2500	40	38	40	
Cheyen	5500	485	475	475	—15
Cima	3750	73	72	72	—1
Claymr	500	35	35	35	
Colby	6550	116	115	116	+1
Clonial	1300	280	275	275	—5
Cmaplx	6100	340	335	340	
Comwlt	z300	51	51	51	
Con Am	9400	128	125	125	+4
C Bound	5500	36	35	35	—1
Cinola	1900	385	375	375	—5
Cns Klco	29000	17	16	17	
C Slv Rg	600	182	175	175	—10
Con Trn	11500	36	33	33	—4
C Silver	966	600	580	600	+ 10
Cop Gnt	1500	44	42	42	
Coralta	64412	215	189	212	+21
Cosmos	6070	42	33	35	—7
Coynex	12500	99	98	99	
Cream S	33200	48	44	47	+2
Cree Lk	4700	300	300	300	
Cube Re	2500	36	35	35	—3
Dankoe	4240	470	460	460	—5
Damsc	z166	27	27	27	—6
David	6800	395	375	390	—5
Davnpt	1200	40	40	40	
Dav Kys	z75	25	25	25	
Dora Ex	17000	90	84	85	+3
Dual res	8100	108	102	105	—3
Dusty M	1000	40	40	40	+8
Erly Brd	7000	24	24	24	—1
Enex	18800	120	111	120	+7
Focus R	3100	$7¾	7½	7½	— ¼
Forum	4000	40	38	38	
Futurty	2000	28	28	28	—2
Galvstn	11500	275	260	275	
Gentry	12000	35	34	34	—1
Geodm	2500	111	111	111	+1
Giant Ex	2000	25	20½	25	
Global	1500	30	30	30	+3½
Goldbit	2250	119	118	118	—2
Gol gate	15500	107	100	105	
Grnduc	1000	149	149	149	
G Hercul	1600	100	91	100	
G N Pete	3000	49	46	49	+8½
Grndst	800	78	78	78	
Grove E	17600	190	182	185	—12
Hallmk	5000	25	25	25	
Hecate	5500	45	43	45	+2
Hercon	8700	175	166	170	—25
Hilnd Cr	9700	210	200	205	+10
Hmont	z63	470	470	470	
Hghwd	20100	110	100	100	—5
Host	1500	54	54	54	
Ice Stat	3000	45	40	45	+1
Imp Met	7400	55	52	55	
Initial	7000	40	40	40	
Int Balfr	700	370	360	360	
Itl Bmc	500	27	27	27	
Intl Pyr	1580	26	26	26	
Int std r	1460	58	58	58	—1
Iona Svr	11600	115	108	108	—7
Jubile	500	58	58	58	
Kamad	5000	72	70	70	
Kndahr	14500	82	77	82	+4
Karin lk	1000	37½	37½	37½	
KentE	4000	33	33	33	+2
Kindx	2000	40	40	40	
Knobby	1500	70	70	70	
La Teko	500	50	50	50	
Laco	1900	27	26	26	
Liberty	55800	200	195	200	
Lion Mn	4100	116	113	113	—2
Logtng	800	166	165	165	
Lorcan	8000	55	51	55	+5
Lornex	100	$24	24	24	
LP Ind	3000	13	13	13	—1
MCP R	1000	40	40	40	
M M Prc	3000	37	33	33	—3
Mcln ex	500	105	100	100	—5
Magnm	1000	35	35	35	
Mark V	1000	85	80	80	—5
Mvrck	300	180	180	180	—3
Mid Mtn	3200	42	40	40	—2
Mi—Lo	1000	60	60	60	
Molco	800	365	365	365	—5
Mt Grnd	2500	700	690	700	
Mos Crk	5500	120	112	115	+5
Mtn Stat	11700	900	880	890	— 15
Mtneer	13500	53	49	49	—3
Mndee	3500	135	125	135	
NW G p	114	215	215	215	
N Cinch	15800	145	140	145	
Nwcst	10228	43	42	42	
N Frontr	2700	390	385	385	—5
Newhk	5500	99	97	97	—2
Nw Min	15400	115	100	100	—18
Nl Cal	1700	$9⅛	8¼	8½	— ⅝
Norco	15000	94	89	94	+4
Norex	4000	57	56	57	
Nthair	13500	460	440	445	—10
N Hart re	8500	32½	32	32	—1
NS Res	62550	280	250	250	
NW Vent	11300	135	130	130	
Norwlh	2500	40	40	40	
NRD Mn	5300	160	154	154	—3
Nu Engy	4950	700	685	695	+ 10
Nuspar	66500	66	61	64	+2
O'Lori	1500	35	35	35	—2
Omni	1600	435	425	425	—15
Osec A	2800	187	175	175	—10
Pac Cas	300	105	105	105	—5
Pac Cyp	1500	100	98	100	
P Acher	36833	36	35	36	+3
Pan Arc	4600	325	310	320	+10
Pegsus	5900	490	470	475	—15
Piper	6900	390	375	385	+5
Plains P	6300	73	68	68	—2
Prince	2000	25	25	25	
Prism	10800	500	475	495	+ 20
Pyx exp	500	90	90	90	—4
QC Exp	2500	38	38	38	
Qtsino	3000	33	30	30	—5
Qunstk	500	300	300	300	
Rainier	100	155	155	155	
Remco	24000	26½	25	25	
Redfrd	9500	41	40	40	—3½
Regncy	2000	54	53	54	—1
Rhodes	38100	140	130	140	+10
Rimrck	z300	57	57	57	
Rio Plat	70500	98	94	95	
Robert	2000	49	47	47	—2
Rosmc	4200	95	95	95	
Sabina	5500	65	60	60	
Sna Res	6000	21½	20	20	—2
St elias	1000	46	46	46	
S Jcinto	8000	38	38	38	
Sc gold	2146	235	230	230	
Sefrth	5000	65	65	65	
Seadrft	5340	59	55	58	+2
Seatu	12600	210	205	210	+10
Seneca	9625	85	80	84	+9
Shimar	4250	20	20	20	
Sheba	2000	22	22	22	
Silmil	1000	20	20	20	
Silvana	300	375	375	375	+15
Slvrdo	8700	87	85	87	+2
S Stndrd	6500	69	66	69	+4
Sov Met	7500	62	60	62	+2
Stall Lak	1100	90	90	90	—5
Stampd	200	815	815	815	— 15
Stnd Skt	959	130	130	130	
Snva res	4834	46	46	46	
Sunlite	1250	$15¾	15¾	15¾	
Suzie	11000	71	70	71	—2
Sydney	500	53	53	53	
Syn trc	1000	60	60	60	
Table Mt	21000	92	88	90	—8
Tmgl	84200	420	400	420	+20
Terra	4500	455	450	450	
Thor Ex	1000	126	126	126	+6
Tint Slv	21200	200	180	200	+20
Torngn	2000	91	90	90	—10
Trnsclt	2100	140	135	135	—5
Tri Star	2100	330	330	330	
Tyee	7000	23	20	23	
U Hrne	4000	260	250	260	+10
U mcfle	20700	75	67	67	—6
U Wstld	11400	405	385	400	+20
Vally Co	2176	$13½	13½	13½	
Vantag	600	125	125	125	
Vntor R	1000	110	110	110	+5
Vestor	16000	111	107	110	+1
Wlcm N	10700	150	140	140	—10
W Ring H	125	210	210	210	
Wn Wrn	500	69	69	69	
Westfrt	1400	$10⅞	10⅝	10⅞	+ ⅜
Wstgrt	12700	235	220	225	—10
Wstmnt	14700	500	470	500	+ 20
Wharf	10900	225	220	220	—5
Ykn Rev	6000	43	43	43	
Zenore	30400	67	62	64	+6
Warrants and Rights					
Phr R	17632	18	17	18	+2
blk gt w	7000	43	38	38	—2
Bfr wts	8500	15	12	15	
Brent W	z1	50	50	50	—5
C Svr Wt	4500	50	50	50	—7
in st rs a	3000	6	6	6	—2
Iona Wts	10200	21	20	20	
Jubile	4000	10	10	10	
Libert w	16700	27	23	24	+2
Mtnr Wt	800	12	12	12	—1
Orl w	1000	145	145	145	—5
Osewt	5500	28	26	26	—2
Seatu Wt	2000	25	25	25	
Table Wt	z6000	30	27	27	—10
INDUSTRIALS					
Ardiem	2000	29	29	29	+2
Austin	3000	90	90	90	+15
Cdn Jvln	200	140	140	140	
Calan In	700	$7	7	7	
Daon Dv	200	$15½	15½	15½	+ ⅛
Finning	100	$35½	35½	35½	
Goldie A	1000	460	455	455	
GN Land	600	70	70	70	
Gregry	100	$6½	6½	6½	
Grouse	8000	90	90	90	
[illegible]	[illegible]	[illegible]	410	415	+10
Intrpub	100	375	375	375	
Keg Res	200	185	185	185	
Madill	200	$21	21	21	
NW Spts	500	360	360	360	+5
Potter A	856	160	155	160	
Potter B	306	185	185	185	+5
Seabrd	265	$13	13	13	
Taro	500	355	355	355	—5
W Redek	100	$5	5	5	
VANCOUVER CURB EXCHANGE					
Alcum	8000	180	180	180	+5
All Star	5000	55	50	54	+4
Amca	3000	53	51	52	—2
Am Fir	424700	195	168	188	+13
Amigo S	9000	43	42	43	+2
Aries	240	105	105	105	—10
Ariz silv	1500	220	220	220	+5
Ascot	3250	65	65	65	
Avinch	3500	100	99	100	
Avance	8500	80	75	80	—3
Bckr res	500	45	45	45	
Brdine	10000	55	53	55	+1
Bch Gld	27500	40½	40	40	—2
Belmnt	1000	60	60	60	—1
Bianca	4300	350	340	345	—10
Bonevil	3000	12	12	12	
Brican	4800	90	85	90	
Bronsn	11500	51	50	50	—1
Cannon	2500	39	38	38	—2
Canzna	2000	31	31	31	+1
Carder	1000	53	53	53	
Carmc	2400	21	21	21	
Chanel	29000	36	33	35	
Cherke	5500	36	35	35	—1
Clytron	1750	105	105	105	
Cobre	500	33	33	33	
Cld lk res	11600	159	150	158	+3
Con Min	6000	28	26	26	+1
Cusac	10800	130	125	125	—5
Decker	2100	290	290	290	+5
Delta rf	8000	45	45	45	
Diana	1000	12	12	12	
Doneg	3000	102	102	102	+2
D eagle	15000	50	45	50	
Dune Mi	1500	14	14	14	
Edina	1000	68	68	68	—2
El Coco	8300	365	355	355	+5
Eldor	8000	28	27	27	—3
Erl rs	1333	40	40	40	
Farrah	49850	175	165	167	—8
Frtn Isl	1500	15	15	15	
Futura	3500	142	140	142	—3
GBX Mn	2000	12	11	11	—1
Gall Pet	2000	50	50	50	
Gavex	9000	30	30	30	
Gold An	6500	95	85	85	—12
Gn Smrk	2500	48	46	46	—5
Grangr	7000	32	30	30	
Hlsd enr	3500	28	24	28	+2
Icoast R	6600	98	95	98	—1
I Wellin r	1540	83	83	83	+5
Jet Star	51600	152	133	150	+15
Julia	5000	46	45	46	+1
Karma	14440	33	28	28	—2
Kerry	500700	23	22	23	
Kina Kln	1500	40	40	40	—4
Lincoln	1000	140	135	135	—7
Loredl	1500	27	25	25	
Mabee	11000	43	41	41	—1
Maggie	2500	50	50	50	
Maini A	500	160	160	160	
Malabr	1000	35	35	35	
Meridn	23000	38	35	35	—3
Mns Dor	1500	12	12	12	—1
Mly M28	2000	67	67	67	—4
Mngrm	3100	190	180	180	—11
NCA Mrl	4800	28	27	28	
Nithex X	5000	28	27½	28	—2
Nomad	16000	18	18	18	
Norges	8000	65	65	65	
Nortek	1500	55	50	50	—5
N Lights	12000	16	15	15	—1
N nuc en	12000	55	55	55	—1
Prgn res	4000	52	52	52	
Philco R	4100	60	60	60	+2
Phnx El	33500	60	53	56	+4
Poney	22000	154	145	145	—7
Premir	3500	10	8	8	
Quinto	2000	20½	20½	20½	—1½
Rebel	3000	21	21	21	
Rvr Mtn	1000	90	90	90	—1
Roanke	8000	30	29	29	
Ronrco	2000	89	89	89	+4
San Rafl	1000	15	15	15	
Sands M	2000	150	150	150	
Santa S	24200	59	54	59	+5
Senator	500	24	24	24	
Shelter	1000	115	115	115	
Sibola	7000	66	63	66	+7
Sienna	2000	37	37	37	
Stnhom	1500	60	55	60	
Suntco	4000	81	80	80	
SS Icecr	1000	36	36	36	+2
Synrgy	1000	57	55	55	
Tagus	23500	40	38	39½	— ½
[illegible]	5500	31	29	31	+1
Tmpco	11000	23½	23½	23½	
Taurus	2000	72	72	72	
Thdr Ck	6000	155	140	155	+5
Tormx	500	105	105	105	+5
Totem	7000	77	73	73	—3
Trident	14000	65	63	63	
Trio	900	115	115	115	+5
Tri Powr	600	180	180	180	—10
TRV Mn	6216	580	570	580	+20
Tuncgo	1000	65	65	65	—5
20th Cen	8740	325	310	320	+5
Val Dor	1000	80	80	80	
Velvet	4500	44	43	43	—1
Warior	2000	40	39	40	+1
W Prvdt	7400	285	275	275	—20
Westly	2000	65	65	65	+2
Yamot	6300	130	130	130	+5
Warrants and Rights					
Fah rts	128323	9	1	1½	
TOTAL VOLUME				4,318,190	

Yesterday's closing averages

TSE 300 INDEX

	Close	Ch'ge	high	low
TSE 300	1564.92	—5.97	1570.89	1315.11
Mineral	1299.80	—2.37	1329.37	1104.24
Financ'l	1165.03	+5.74	1264.43	1155.76
Oil, Gas	2708.70	—27.03	2752.83	1850.56
Indust	1244.78	—2.09	1247.79	1049.31
Utils	1588.57	—23.95	1612.52	1422.04
Consum	1353.84	—3.53	1360.58	1222.46
Merch	1318.99	+2.25	1403.60	1091.51
Forest	1459.20	+10.47	1472.27	1380.76
Trans	2099.91	+13.43	2125.18	1585.93
Pipelin	1945.65	—11.98	1957.63	1585.93
Manage	1893.68	—6.15	1911.14	1493.20
Comm.	1431.32	—2.20	1474.21	1356.26
Golds	1942.76	—6.50	1963.62	1424.52
Building	3779.69	—26.68	3806.37	2276.18

NEW YORK

	Open	High	Low	Close	Ch'ge.
30 Ind	834.98	839.66	830.73	837.58	+2.43
20 Trns.	238.95	240.50	236.71	239.29	+0.83
15 Utils	103.65	104.30	103.32	103.99	+0.17
65 Stk	291.59	293.33	289.86	292.37	+0.82

MONTREAL

	IN	UT	BA	CO	PA
Chge:	—0.22	—2.09	+0.79	—0.56	+1.44
Mon:	267.46	236.15	291.77	265.16	163.77
Pre clo:	267.68	238.24	190.98	265.72	162.33
Wk ago:	258.80	232.72	293.95	258.79	161.28
Mt ago:	242.81	220.63	298.19	245.68	159.94
79 hi:	270.91	240.20	338.13	268.49	164.75
79 lo:	218.32	195.96	289.09	224.93	155.43

London

LONDON (CP) — Closing stock quotations Tuesday in new pence unless pounds are indicated, x-indicates that quotations includes dollar premium based on latest conversion rate, 0.8154:

Associated Brit Foods 76, Babcock and Wilcox 168, Bass Charrington 210, BICC 136½, xBlyvoors 710, BOC International 76¾, Boots 199½, Bowater 178½, Brit Am Tob 279½, Brit Assets Trust 74¾, Brit Petroleum 12 7-32, xBroken Hill Prop 481, Buffels 17 1-16, Burmah Oil 126, xCanadian Pac 15⅜, xCharter Cons 153½, Cons Gold 258½, Courtaulds 99, De Beers 442, Distillers 216, Dunlop 74, EMI 103½, xF.S. Geduld 25½, Gen Elec 380½, Glaxo 477½, Grand Metropolitan Hotels 139, Gr Un Stores A 396, Guest Keen 274½, Hawker Siddeley 214, Hoover A 183½, ICI 369½, Imp Tob 92¼, xIntl Thomson 390½, Kloof 13¾, Marks and Spencer 117, Metal Box 312, Minorco 170½, xPhillips 675, Pilkington Bros 362½, Plessey 114, Rank A 230, Rio Tinto Zinc 310½, Roan Consol 111½, Sel Trust 580, Second Scott Inv 99¾, Shell T and T 366, Tanganyika 192½, Thorn 436, Trusthouse 163½, Tube Investments 390, Ultramar 298½, Unilever 612, Union Corp 450, Vaals 32 3-16, Vickers 185½, Western Driefontein 46⅝, Western Deep Level 16 3-16, xWest Mines 119½, W Holding 34¼, Woolworth 80¾, Zambian Copper 11.

Bonds, Brit Transport 65⅛, Brit Cons 2½ 22⅛, Treasury 8½ 94⅜, War Loans 32 3-16.

London metals

LONDON (CP) — Closing metal prices today in pounds sterling a metric ton: silver in pence a troy ounce.

Copper spot 880.5-881.5; copper future 894-895

Tin spot 7,375-7,380; tin future 7,100-7,101

Lead spot 664-666; lead future 618-619

Zinc spot 362-364; zinc future 373-737.5

Silver spot 405-405.4; silver future 416.4-416.6

Aluminium spot 768-771; aluminium future 768-769

Cattle

CALGARY (CP) — Receipts to 11 a.m. at the Calgary public stockyards totalled 925 cattle and calves which were mostly average condition slaughter steers and cows with a light run of poor condition slaughter heifers.

Trade was moderate to normal on all classes. A1-2 slaughter steers sold 50 cents lower with sales of 4H steers to $80.

Slaughter heifers traded $1.50 lower, most heifers carrying excess finish. Slaughter cows of all grades sold $1 lower. Too few bologna bulls on offer.

A1-2 steers over 1,000 77.50-79.20, A3-4 75-77.50, A1-2 heifers over 850 pounds 76-77.60, A3-4 74-76. D1-2 cows 57-60, D3-5 52.56. Replacement cattle were mostly average quality feeder heifers.

Foreign exchange

MONTREAL (CP) — Tuesday's foreign exchange nominal selling rates at 11 a.m. supplied by the Bank of Montreal in Canadian funds. (These rates are called nominal because they fluctuate during the day and vary at each bank. x-Fixed monthly rate):

Australian dollar 1.3035, Austria schilling .08350, Bahamas dollar 1.1975, Barbados dollar .6025, Belgium cnv franc .03700, Bermuda dollar 1.1975, Brazil cruziero .0654, xBulgaria lev 1.329, China renminbi .7450, xColombia peso .0362, xCzechoslovakia crown .2300, Denmark krone .2142, East Caribbean dollar .4475, France franc .2667, Germany mark .6150, Greece drachma .0350, Hong Kong dollar .2297, India rupee .1485, Italy lira .001380, Jamaica dollar .6780, Japan yen .005385, Kuwait dinar 4.2225, Mexico peso 0.0530, Netherland guilder .5630, N.Z. dollar 1.2280, Norway krone .2265, xPoland zloty .0382, Portugal escudo .0290, xRomania leu .2576, Saudi Arabia riyal .3460, Singapore dollar .5355, South Africa rand 1.4010, Spain peseta .01785, Sweden krona .2680, Switzerland franc .6825, Trin-Tob dollar .5000, U.K. pound 2.4363, U.S. dollar 1.1744, xU.S.S.R. ruble 1.7089, Venezuela bolivar .2353.

$ Exchange

IN VICTORIA today bank purchase of U.S. funds in terms of Canadian dollars is 1.1685 for cash, 1.17 for cheques and 1.1285 for coins. Selling rates are 1.1805 for cash and 1.18 for cheques.

IN MONTREAL, the U.S. dollar in terms of Canadian funds at noon today was up 18/25 at $1.1752. Pound sterling was up 1.55 at $2.4426.

IN NEW YORK, the Canadian dollar was down 53/100 at $0.8509 and pound sterling was up 1/20 at $2.0785.

U.S. INVESTMENT SEMINAR

Vancouver real estate consulting firm will present a two hour seminar on U.S. real estate investment, in Victoria. Topics include: selected state economics, purchase of U.S. real estate, income tax implications; professional management and condominium conversion. Limited seating for seminar June 26th at 7:30 p.m. Please phone for reservation.

WEST RIM CONSULTANTS
112—688-1441

RETAIL STORE FOR RENT

Retail Store for rent in downtown section of Victoria. 850 square feet, newly decorated and with brand new fixtures. Occupancy July 1st if desired. $655 monthly, lease 2½ years with 3-year option.

383-9611

6-12

3½% TO SELL YOUR HOME

DOUGLAS HAWKES LTD.
384-7128
LEN THOMAS SR.
478-6058
HERB HODGSON
382-3835

6-9

NEED A PRESSURE OR STEAM CLEANER?
"WE SPECIALIZE"
Price our systems before you buy
CHEMICALS — DEGREASERS — SOAPS
Free demonstration with no obligation
TOTAL WASH LTD. 598-2345
Victoria — Nanaimo — Vancouver

REFRIGERATION & AIR CONDITIONING

Excellent opportunity exists for qualified mechanic. Growth Company. If you're good — don't miss this opportunity. Great potential.

Phone 652-3712 Anytime

10¾%
Guaranteed Investment Certificate — 100 Days

Commerce Capital Trust
731 Fort St., 388-9172

6-9

Member Canada Deposit Insurance Corporation

Dividends

Alberta Natural Gas Co. Ltd., 60 cents, June 29, record June 18.

Bartaco Development Corp., 2.5 cents, or stock in lieu of cash one share for every 120 shares held, June 29, record June 15.

Challenger International Services Ltd., $2.50 class A, July 20, record July 9.

Canadian Imperial Bank of Commerce, 40 cents, July 28, record June 28.

Daon Development Corp., class A, 18.75 cents, July 25, record July 10; 8⅝ per cent pfd., 21.5625 cents, July 31, record July 10; common four cents an increase of one cent, July 25, record July 10.

Dow Chemical Co., 35 cents (U.S.), July 20, record June 29.

Falconbridge Nickel Mines Ltd., $1 class A and B, June 29, record June 15.

Galtaco Inc., class A, 10 cents, or stock in lieu of cash one share for every 100 shares held; class B, or stock in lieu of cash one share for each 100 shares held; both payable June 29, record June 15.

General Bakeries Ltd., 10 cents, July 31, record July 13.

Gulf and Western Industries Inc., 18.75 cents common, July 1, record June 12.

Inter-City Gas Ltd., common eight cents an increase of one cent, June 29, record June 15.

Nu-West Development Corp. Ltd., 8¾ per cent pfd., 43.75 cents; 8.85 per cent pfd., 44.25 cents; both payable June 30, record June 15.

Westburne International Industries Ltd., 35 cents, no date of record given.

Villacentres Ltd., seven cents common, June 29, June 15.

AUTO INSURANCE

DISCOUNTS UP TO 40%

No-claims bonus from one to five years, regardless of how long you have owned a vehicle. This will mean a considerable saving to new owners of all ages, and newcomers to B.C.

Call today 388-4221

Cumberbirch Insurance Agencies Ltd.

1314 Quadra St. (between Yates and Johnson)

Can FBDB help you?

Financial assistance
Management counselling
Management training
Information on government programs for business

JOHN BUKOVEC
SIDNEY HOTEL
SIDNEY
JUNE 15th

If you require financing to start, modernize or expand your business and are unable to obtain it elsewhere on reasonable terms and conditions or if you are interested in the FBDB management services of counselling and training or wish information on government programs available for your business, talk to our representative.

FEDERAL BUSINESS DEVELOPMENT BANK

990 FORT STREET
Victoria, B.C., V8V 3K2
Phone 388-0161

Opening new doors to small business.

"One good reason for a G.I.C. in 1979: 1984"

5 Year Guaranteed Investment Certificates

10¼%

Interest paid annually.

724 Fort Street,
Victoria, B.C. V8W 1H2
Phone: 383-4141
Member of Canada Deposit Insurance Corporation

FirstCity Trust
Formerly City Savings and Trust

MALASPINA COLLEGE
NANAIMO

CONSULTANTS—Required Immediately

Two 2-month positions for proposed 2-year Energy System Technology program. One position requires an individual with extensive technical experience in energy systems design, HVAC, insulation and utilization of alternative energy sources. Second position requires individual with extensive teaching, curriculum design experience and **preferably** similar technical background. Both of these positions may be expanded to full-time faculty appointments. (See below.)

INSTRUCTORS

Instructors for two year Energy Systems Technology may be required commencing as soon as possible. Applicants should have teaching experience and technical expertise in the following areas: HVAC, energy conservation in building construction, insulation, sheet metal/plumbing, alternative energy technology. Applicants should have Master's degree or equivalent in science or engineering. For further details contact Jim Slater, Chairman, Math Science, 753-3245.

COMPUTING SCIENCE — One year full-time replacement instructor for first year university and community oriented computing courses. Masters degree or equivalent plus teaching experience. Knowledge PL/1 desirable.

MATHEMATICS — One year full-time replacement may be required for university transfer and college foundations maths. Masters required.

ADULT BASIC EDUCATION — One year full-time position may be required. Minimum Bachelors degree required, teaching experience in ABE or BTSD. Experience with ESL an asset.

CHILD CARE — 2 part-time positions to teach university transfer introduction to child care and to conduct supervised practicum. Masters degree or equivalent required.

Please forward resumes as soon as possible to:

Mr. Oliver Neaves
Acting Chief Executive Officer
Malaspina College
900 Fifth Street
Nanaimo, B.C. V9R 5S5

New York

MONDAY

QUOTATIONS			
Alcan	36½	Houston	29⅜
Alcoa	55¼	Inland St	37¾
Ald Chem	32	IBM	77½
Al-Chlm	33¼	Int Harv	38⅛
Am Air	10⅝	INCO	20⅝
Am Brnd	59⅛	Int Paper	44¼
Am Bcast	36½	ITT	28
Am Can	38	Johns-Man	24⅜
Am El P	21¾	Kaiser Al	19¼
Am Motor	6⅞	Kennecott	23⅛
Am Tel T	58	Kraftco	45½
Ampex	15⅝	LTV	8⅞
Asarco	—	Litton	28⅝
Ashland	42½	Lockheed	21⅜
Atl Rich	65½	McD Doug	21⅜
Avco	21½	McLean	13½
Avon	47½	Merck	65⅞
Bell How	17¾	Mer Lyn	18¼
Bendix	38⅜	Minn MM	56½
Beth St	21⅜	Mo Pac	54⅜
Boeing	42	Mobil	75¾
Boise Cas	33¾	Monsanto	47¼
Borden	25⅞	Motorola	44⅞
Borg-W	30⅞	NCR Corp	67
Bri My	33⅜	Natomas	46½
Brunswk	13¾	Newmont	24⅜
Burl Ind	17¼	Nort Sim	15½
Burl Nor	51⅛	Owen Ill	19¾
Burroughs	71¼	Pac Gas	23½
Caterpill	55	Pan Am	6
Col Bcast	46	Pan El P	49¾
Celanese	42⅜	Peop G	34⅛
Chase M	36	Pepsico	24
Chessie	29⅝	Phil El	15⅝
Chrysler	8⅛	Phil Morr	32¼
Cleve El	18⅜	Phil Pete	37¼
Coca-Cola	—	Pit Bowes	26
Col-Palm	—	Polaroid	32¾
Comsat	—	Proc Gam	79⅛
Con Frt	—	Pub Sv EG	21½
Con Nat G	—	RCA	25¼
Cont-Data	—	Repub St	27⅜
Con Ed	—	Revlon	46⅜
Cont Oil	—	Rockwell	38½
Crown Ck	—	Scott Pap	17⅜
Crown Zell	—	Sea Cstle	28
Delta Air	41	Sears	19
Disney W	36¼	Seatrain	6⅜
Digital E	56¾	Shell	42½
Dow Chem	26¼	Singer	13⅛
du Pont	127¾	Sony	9⅛
East Air	8⅜	So Cal E	26¼
East Kod	56½	South Pac	31½
El Paso	19¼	Sperry	—
Exxon	51⅞	Stand Cal	49
Fair Cam	65	Sun Oil	54⅛
Firestone	12⅝	Teledyne	123⅞
Ford	43⅜	Telex	4⅞
Gam Sko	30¾	Texaco	26¾
Gen Dyn	29¾	Tex Gulf	22½
Gen El	—	TWC	20½
Gen Food	—	Un Carb	36¾
Gen Mot	60⅛	Un Pac	69½
G Tel El	27½	Un Brd	9⅜
Gen Tire	24⅜	Un Oil	38⅜
Ga Pac	28¼	UAL Inc	23⅞
Gillette	24¼	U.S. Steel	22¼
Goodyear	16½	West Air	7⅞
Greyhound	14¾	Westghse	18¾
Gulf Oil	26⅞	Weyerhsr	29⅝
Hilton	32¼	Wometco	19⅛
Homestake	32¾	Woolworth	26
Honeywell	69¾	Zenith	13

BOX SCORE

	Mon.	Fri.
Issues traded	1886	1903
Advances	757	714
Declines	688	708
Unchanged	440	481

BUSINESS OPPORTUNITY POTENTIAL

GUARANTEED BUSINESS
ULTRA-MODERN EQUIPMENT
TO DISPENSE
NATIONALLY ADVERTISED
WRIGLEY'S GUM,
TIC TAC MINTS
AND OTHER NATIONALLY ADVERTISED BRANDS
$700 WEEK FULL TIME
$160 WEEK PART TIME

to our investors. Applicants must be permanent residents ready to start work as soon as possible.

COMPANY furnishes professionally selected locations; finest dispensing equipment and wholesale outlets for all supplies.

APPLICANT must furnish good character references and have a sincere desire to operate their own business. Applicant must have adequate working capital.

No investment required. Company capital available for expansion purposes. Investments available if desired. Not affiliated with Wm. Wrigley Jr., Inc.

Call MR. BUCKINGHAM
Sun., Mon., Tues., Only.
(604) 386-1422
VEND RAY, INC.
Suite 1140,
2020 University St.,
Montreal, Quebec. H3A 2A5

Options

MONDAY

Closing prices of all traded options. Sales unit is 100 shares. P denotes puts. (Trans-Canada options combine Montreal and Toronto exchange option trading):

Options			Vol	Int	Last	Close
Abitibi	Ag	15	10	424	$3½	$18⅝
Abitibi	Ag	17½	16	838	125	$18⅝
Abitibi	Ag	20	31	787	30	$18⅝
Alt GA	Fb	22½	5	113	$3	$22½
Alt GA	Ag	20	4	216	$2¾	$22½
Alt GA	Ag	22½	6	154	145	$22½
Alt GA	Nv	20	10	369	$3⅜	$22½
Alt GA	Nv	22½	5	149	$2	$22½
Alcan	Fb	35	5	5	$9½	$42⅞
Alcan	Fb	45	1	44	$3¼	$42⅞
Alcan	Ag	35	1	152	$8	$42⅞
Alcan	Ag	40	5	360	$3⅝	$42⅞
Alcan	Ag	45	3	434	90	$42⅞
Alcan	Ag	45 p	3	29	$3⅛	$42⅞
Alcan	Nv	45	6	208	$2	$42⅞
Asama	Jy	15	2	266	$2⅞	$17¼
Asama	Jy	17½	3	1130	110	$17¼
Asama	Jy	17½p	10	183	90	$17¼
Asama	Jy	20	16	2329	45	$17¼
Asama	Jy	22½	50	615	20	$17¼
Asama	Oc	17½	5	570	$2⅜	$17¼
Asama	Oc	20	41	1139	135	$17¼
Bell Can	Ag	21⅝	3	394	130	$22⅝
Bell Can	Ag	22½	25	97	50	$22⅝
Bell Can	Ag	22½p	10	10	40	$22⅝
Bell Can	Nv	22½	6	251	90	$22⅝
Bell Can	Nv	25	20	25	20	$22⅝
Brscn A	Fb	25	65	142	150	$23⅞
Brscn A	Ag	17½	18	149	$6¼	$23⅞
Brscn A	Ag	20	36	1083	$3⅞	$23
Brscn A	Ag	22½	26	1661	195	$23⅞
Brscn A	Ag	25	105	3041	70	$23⅞
Brscn A	Nv	22½	130	1024	$2¼	$23⅞
Brscn A	Nv	25	33	438	125	$23⅞
Bk Mtl	Fb	22½	49	108	$2⅜	$22⅝
Bk Mtl	Fb	25	17	49	125	$22⅝
Bk Mtl	Ag	20	4	2	$2⅞	$22⅝
Bk Mtl	Ag	22½	4	453	95	$22⅝
Bk Mtl	Ag	25	30	1079	25	$22⅝
Bk Mtl	Nv	22½	5	727	175	$22⅝
Bk Mtl	Nv	22½p	2	1	80	$22⅝
Bk Mtl	Nv	25	4	541	75	$22⅝
BP Can	Jy	25	2	3	$4	$29
BP Can	Oc	27½	2	19	$3½	$29
CBth A	Jy	12½	20	328	90	$12⅞
CP Ltd	Fb	27½	5	40	$5½	$31¾
CP Ltd	Fb	30	1	127	$4	$31¾
CP Ltd	Fb	32½	4	56	$3	$31¾
CP Ltd	Ag	22½	5	47	$9	$31¾
CP Ltd	Ag	27½	6	626	$4½	$31¾
CP Ltd	Ag	30	20	1031	$2⅝	$31¾
CP Ltd	Ag	32½	21	261	130	$31¾
CP Ltd	Nv	25	1	201	$7⅜	$31¾
CP Ltd	Nv	30	2	531	$3⅜	$31¾
CP Ltd	Nv	32½	5	79	$2	$31¾
C Ti A	Jy	27½	5	13	$3⅜	$31
Denis	Ja	22½	5	97	$3⅞	$24½
Denis	Jy	20	17	69	$4½	$24½
Denis	Jy	22½	54	334	$2⅛	$24½
Denis	Jy	25	14	70	100	$24½
Denis	Oc	22½	37	297	$3½	$24½
Denis	Oc	25	32	178	$2¼	$24½
Dom M	Ja	50	6	11	$7	$47¾
Dom M	Jy	40	1	10	$9	$47¾
Dom M	Jy	43⅜	3	3	$6	$47¾
Dom M	Jy	46⅝	1	49	$4¼	$47¾
Dom M	Oc	46⅝	2	8	$6⅞	$47¾
D Pete	Ja	30	2	68	$24	$49¾
D Pete	Ja	35	1	170	$19½	$49¾
D Pete	Ja	40	10	140	$17½	$49¾
D Pete	Ja	45	37	111	$14¼	$49¾
D Pete	Ja	50	72	141	$11¾	$49¾
D Pete	Ja	55	1	23	$9¼	$49¾
D Pete	Jy	17½	1	159	$32½	$49¾
D Pete	Jy	20	10	145	$30	$49¾
D Pete	Jy	25	29	347	$25	$49¾
D Pete	Jy	27½	10	656	$23	$49¾
D Pete	Jy	30	36	598	$20	$49¾
D Pete	Jy	32½	45	1216	$16¾	$49¾
D Pete	Jy	35	99	2046	$15¼	$49¾
D Pete	Jy	40	639	2222	$12	$49¾
D Pete	Oc	25	17	470	$26	$49¾
D Pete	Oc	27½	19	625	$25½	$49¾
D Pete	Oc	30	101	851	$22	$49¾
D Pete	Oc	32½	76	950	$19⅛	$49¾
D Pete	Oc	35	103	1453	$18½	$49¾
D Pete	Oc	40	101	1498	$15⅜	$49¾
D Pete	Oc	45	128	1422	$12¼	$49¾
D Pete	Oc	50	382	1744	$10	$49¾
D Pete	Oc	55	658	1323	$8¼	$49¾
DTex	Jn	12½	2	15	100	$13⅝
DTex	Sp	15	9	217	55	$13⅝
DTex	Dc	15	5	149	95	$13⅝
Gulf C	Fb	50	7	2	$11½	$56¾
Gulf C	Fb	55	1	21	$8¾	$56¾
Gulf C	Ag	50	21	146	$8½	$56¾
Gulf C	Ag	60	39	123	$3¼	$56¾
Gulf C	Nv	50	31	237	$10	$56¾
Gulf C	Nv	55	4	203	$7½	$56¾
Gulf C	Nv	60	12	57	$5¼	$56¾
Gnstar	Ja	22½	10	40	$2½	$22¾
Gnstar	Oc	25	5	15	100	$22¾
Ho OA	Ja	70	4	4	$7½	$67½
Ho OA	Jy	45	2	4	$23	$67½
Husky	Oc	55	2	108	$3	$55
Husky	Oc	60	10	72	100	$55
IOil A	Fb	32½	6	27	$6	$35¼
IOil A	Fb	35	6	158	$4½	$35¼
IOil A	Ag	22½	1	42	$12	$35¼
IOil A	Ag	25	5	122	$10	$35¼
IOil A	Ag	27½	58	412	$7¾	$35¼
IOil A	Ag	30	67	708	$5¾	$35¼
IOil A	Ag	32½	58	225	$4	$35¼
IOil A	Ag	35	100	741	$2¾	$35¼
IOil A	Nv	27½	47	312	$8	$35¼
IOil A	Nv	30	69	892	$6¾	$35¼
IOil A	Nv	32½	17	168	$5	$35¼
IOil A	Nv	35	106	429	$3⅞	$35¼
I Pipe	Ag	17½	10	101	$3¼	$20¾
I Pipe	Nv	20	3	272	125	$20¾
Labat A	Jy	22½	10	174	60	$22⅛
MB Ltd	Fb	25	18	34	165	$24
MB Ltd	Ag	22½	22	289	180	$24
MB Ltd	Ag	25	18	694	70	$24
MB Ltd	Nv	25	23	216	105	$24
Inco	Fb	25	6	345	$3¼	$24¼
Inco	Ag	17½	10	319	$6¾	$24¼
Inco	Ag	20	24	487	$4½	$24¼
Inco	Ag	25	9	3064	110	$24¼
Inco	Nv	20	10	504	$5⅝	$24¼
Inco	Nv	25	59	2672	$2⅛	$24¼
Norcn	Fb	20	2	77	$6	$24⅜
Norcn	Fb	22½	8	107	$4½	$24⅜
Norcn	Fb	25	20	118	$2¾	$24⅜
Norcn	Ag	15	20	156	$9⅜	$24⅜
Norcn	Ag	17½	2	1052	$7¼	$24⅜
Norcn	Ag	20	172	1928	$4⅝	$24⅜
Norcn	Ag	20 p	2	97	15	$24⅜
Norcn	Ag	22½	188	1320	$2¾	$24⅜
Norcn	Ag	25	301	770	140	$24⅜
Norcn	Nv	17½	22	703	$7	$24⅜
Norcn	Nv	20	22	1213	$5	$24⅜
Norcn	Nv	22½	163	1251	$3⅝	$24⅜
Norcn	Nv	25	99	451	$2	$24⅜
Noran	Fb	40	15	56	$7	$43
Noran	Ag	40	10	476	$4	$43
Noran	Ag	45	3	748	140	$43
Noran	Nv	40	10	411	$5½	$43
Noran	Nv	45	4	276	$2⅞	$43
Nor Tel	Oc	45	2	45	$4½	$47¼
Rang	Ja	27½p	1	1	$2¼	$27⅝
Rang	Oc	25	1	195	$4⅞	$27⅝
Rang	Oc	27½	58	229	$3¾	$27⅝
Rang	Oc	30	29	225	$2½	$27⅝
Roy Bk	Jy	40	50	376	40	$39½
Roy Bk	Oc	40	9	222	145	$39½
Shell C	Fb	20	18	76	$4¾	$23⅜
Shell C	Ag	20	3	326	$3⅝	$23⅜
Shell C	Ag	22½	53	337	$2½	$23⅜
Shell C	Ag	25	140	246	140	$23⅜
Shell C	Nv	20	114	430	$4¼	$23⅜
Shell C	Nv	22½	102	219	$3	$23⅜
Shell C	Nv	25	29	179	$2	$23⅜
Stlco A	Fb	30	10	62	$2	$29¾
Stlco A	Ag	30	5	632	90	$29¾
Stlco A	Nv	30	2	533	130	$29¾
Total P	Ja	22½	2	8	$7⅜	$28⅛
Total P	Ja	27½	2	35	$4⅝	$28⅛
Total P	Ja	30	12	42	$3⅜	$28⅛
Total P	Jy	25	10	441	$3¼	$28⅛
Total P	Jy	27½	21	166	$2	$28⅛
Total P	Oc	20	10	109	$8⅜	$28⅛
Total P	Oc	22½	10	122	$6⅝	$28⅛
Total P	Oc	25	75	450	$4¾	$28⅛
Total P	Oc	25 p	2	64	135	$28⅛
Total P	Oc	27½	19	222	$3⅞	$28⅛
Total P	Oc	30	32	114	$2½	$28⅛
TrC PL	Fb	22½	2	152	$2⅝	$23
TrC PL	Ag	22½	20	83	165	$23
TrC PL	Ag	25	5	5	50	$23
TrC PL	Nv	17½	5	54	$5⅝	$23
TrC PL	Nv	22½	5	218	$2⅛	$23
Segrm	Oc	40	10	129	185	$37⅞
Wcoast	Jn	12½	3	5	$2⅜	$15⅜
Wcoast	Jn	15	3	62	25	$15⅜
Wcoast	Sp	15	83	1385	95	$15⅜
Wcoast	Dc	12½	7	608	$3	$15⅜
Wcoast	Dc	15	59	1241	120	$15⅜

Total volume 6690.
Total open interest 102842.

Mutuals

Toronto (CP)—Recent prices of investment funds supplied by The Investment Funds Institute of Canada Monday. They are the net asset value per share or unit (NAVPS) last circulated by the fund in accordance with its pricing practice as contained in the prospectus of the fund. n—no sales charge, x — U.S. Fund, y — delayed NAVPS, xd—ex-dividend.

Institute Members	
AGF Group	
Amer Grwth	5.85
Cdn Gs Egy	29.41
Cdn Sec Gth	8.33
Cdn Trusteed	4.51
Corp Invest	7.20
Corp Inv Stk	9.08
Gwth Equity	14.27
Japan	13.74
nMoney Mkt	10.00
Option Equity	4.55
Special	6.18
All Canadian Grp	
yCompound	7.59
yDividend	7.96
yNorthn Egy	5.17
yRevenue Gth	4.48
y4000	5.11
Bolton Tremblay	
Cda Cumul	9.25
Income Fund	10.20
Internatnl	8.95
Pld Resource	7.88
Taurus	9.84
Calvin Bullock Gr	
Acrofund	1.82
Banner Fund	4.63
CIF	5.53
Cambridge Group	
yIntl Energy	3.22
yIntl Gwth	5.58
yIntl Income	4.08
yNat Res Gth	5.29
yUnivest	6.75
yGrowth	8.49
CSA Mgmt Gr	
Goldfund	6.97
Goldtrust	3.45
Confed Group	
Dolphin Eqty	6.71
yDolphin Mtg	5.04
Cundill Value	7.41
Eaton-Bay Group	
Commwth	20.03
Dividend	5.21
Growth	14.62
Income	4.47
Internatnl	13.88
Leverage	6.50
Venture	6.32
Viking	7.15
Guaranty Trust Gr	
ynInv Equit	10.33
ynInv Income	4.32
ynMortgage	9.96
Guardian Group	
Enterprise	1.20
GIS Comp	14.10
GIS Income	3.98
yGwth Fnd	14.09
North Amer	5.59
Mutual Acu	6.37
Mutual Inc	6.02
Sec Income	9.70
World Equity	5.36
Investors Group	
yBond	5.03
yDividend	8.35
yGrowth	14.42
yInternatnl	7.32
yJapan	12.09
yMortgage	4.91
yMutual	6.59
yProvidt Stk	6.96
yRetiremnt	8.28
ynJns Heward	6.87
Principal Gr	
yCollective	9.51
yGrowth	6.89
yVenture	5.09
yBond	3.15
Prudential Gr	
Growth	8.12
Income	5.24
ySask Dev Fnd	5.26
Scotiafund Gr	
Scotiafund	1.29
Scotiafnd Mtg	1.03
Templeton Gth	6.76
United Bond Share	
RoyFund	9.32
RoyFnd Inc	4.97
Universal Group	
Equity	13.47
Income	4.98
Internatnl	5.42
Resource	6.16

Non-Members	
nyAltamira Fd	6.63
Assoc Inv	8.02
yBeaubran	5.32
Ciag Inv Group	
ynCo-Opera	13.35
ynLdmk Gf	15.78
Canagex Gr	
yBond	9.52
Fund	13.58
Internatnl	9.22
yMortgage	10.14
Capital Grth	15.63
xChase	6.69
ynComCpMtg	10.02
Desjardins Gr	
yCanadian	10.34
yHypotheq	4.33
yInternatnl	9.59
yObligatns	5.10
yQuebec	5.21
nySpec	7.32
Dixon Krog Gr	
Dixon, Krog	11.60
Heritage	3.26
Vanguard	8.92
yDominComp	10.43
yDomin Equit	12.49
Dreyfus Group	
xInc	12.10
xInternatnl	16.48
ynDynamic	12.51
ynExecutvCan	9.06
ynExecut Int	1.44
xFid Trend	25.13
nFst Cn Mtg	10.28
Fiscon Fund	6.26
nHarvard	10.64
Industrial Gr	
Indust Amer	3.00
Indust Div	7.62
Indust Eq	9.29
Indust Gth	6.18
Indust Incm	10.63
Indust Pens	34.12
Keystone Gr	
Cus K-2	5.31
Cus S-1	18.20
Cus S-4	5.36
Polaris	3.60
xLex Rsrch	15.30
xManhatn	2.78
yMaritime Eq	3.35
Marlborough	7.53
nNatrusco	17.94
NW Group	
yCanadian	6.31
yEquity	10.00
xOne Wm St	15.66
xOppenhmr	6.67
Pemberton Gr	
nPacific Div	7.32
nPacific Ret	5.26
nPacific US	5.49
PHN Group	
Bond	10.54
yCanadian	11.61
yDiv Income	11.20
Fund	16.38
yPooled	36.72
nyRRSP	17.40
PMF Managmnt	
nPension Mu	8.99
nXanadu Fd	6.21
nPutnam	10.83
Pret et Revenu Gr	
American	11.89
Canadian	8.83
Fonds H	4.94
Retraite	8.94
Sterling Group	
yEquity	8.16
yMortgage	5.05
xTech	8.77
yTradex	18.38
Trans Canada Gr	
A	6.19
B	63.15
C	11.99
United Group	
yAccumula	5.60
yAccumul R	7.00
yAmerican	1.92
yCont Mortg	5.10
yHorizon	3.68
ySecurity	4.66
yVenture	3.90
yVenture Ret	7.34
Western Grth	6.30

Active stocks

MONDAY

Toronto

Stock	Sales	High	Low	Close	Ch'ge
Dome Pet	152100	$50½	48½	49¾	— ⅝
Brascan A	105292	$24⅛	23⅞	23⅞	
Bell Can	81707	$22¾	22½	22½	— ½
Norcen En	67431	$24¾	24	24½	— ½
Imp OilA	66875	$35¾	34½	35¼	— ½
Mines and oils					
Bankeno	36800	315	295	300	
Brunswk M	34310	$8	7¾	7¾	— ¼
Ego Res	28200	320	310	320	+5
Kam Kotia	25200	$5⅝	5¼	5⅝	+ ⅛
Redstone	23000	54	52	54	+3
Tr-Can Res	81208	315	300	310	—5
Ulster Pet	59350	480	470	475	—5
Coseka Res	55172	$9⅝	9	9½	+ ⅛

New York

Stock	Sales	Close	Ch'ge
CaesarsWld	956900	32	+3½
Harnischfg	853400	22	+6⅞
Ramada In	516800	12⅜	+ ½
BallyMfg	416400	44⅛	+2¼
Tesoro Pet	314200	15⅛	— ⅛
McDonnD	302600	21⅝	+ ½
Gen Motors	288400	60⅛	+1
Exxon	287600	51⅞	+ ⅜
IBM	283400	77½	+ ⅛
Marriott	266000	15⅜	+ ⅛
NVF Co	203200	12⅞	+1⅜
PhillpsPet	193800	37¼	+ ⅝
AmTT	184600	58	+ ¼
Burl Ind	180400	17¼	+ ¼
Daytn Hud	179100	40	+ ⅛

Earnings

Foodex Inc., three months ended March 31: 1979, $8,000; 1978, $336,000

GM Resources Ltd., six months ended March 31: 1979, $314,112, six cents a share; 1978, $532,821, 33 cents.

Quaker Oats Co., three months ended March 31: 1979, $23,500,000, $1.13 a share; 1978, $20,000,000, 97 cents.

Trinity Resources Ltd., three months ended March 31: 1979, $83,415 loss, two cents a share; 1978, $6,162, no share figure.

Ulster Petroleums Ltd., three months ended March 31: 1979, $60,000, one cent a share; 1978, $30,000, one cent.

Bonds

TORONTO (CP) — Prices were lower in light trading on the Canadian bond market Monday. The short end of the market was unchanged. Mid-, long-term, provincial and corporate issues dropped one-eighth of a point. Day-to-day money was available at 11 per cent.

Silver

MONDAY

Closing basic price of 1,000-ounce certificates in the Victoria area, according to the Scotiabank, $8.52 U.S. bid per troy ounce and $8.56 asked. Previous day $8.54 and $8.55.

UNIVERSITY OF BRITISH COLUMBIA
COMPUTING CENTRE

REQUIRES COMPUTER OPERATOR

We have a vacancy for an experienced operator to work with our Computer Centre. We require a minimum of one year formal training in computer operations (or equivalent related on-the-job training), plus one to two years' experience on a medium to large scale system. The successful applicant must be able to work shifts.

Please apply in writing only, outlining your qualifications and experience to

The Employment Administrator
Employee Relations Department
University of British Columbia
2075 Wesbrook Mall
Vancouver, B.C. V6T 1W5

The University of British Columbia offers equal opportunity for employment to qualified male and female applicants.

Alberta

Complete tabulation of Monday transactions. Quotations in cents unless marked $. Net change is from previous board-lot closing sale.

Stock	Sales	High	Low	Close	Ch'ge
Acroll	12548	125	115	125	+5
Amalta	500	65	65	65	
Black Gold	5200	65	60	64	
Petromns	2000	28	28	28	+1
Summit	300	200	200	200	
Tormex	1500	105	105	105	
Aquarius	6000	155	150	155	+5
Baretta	9500	54	47	54	+7
Bashaw	16500	58	56	56	—3
Bearcat	4800	$5¼	5	5¼	
Beaufort A	200	$20	20	20	
Beaufort pr B	100	$12⅛	12⅛	12⅛	+ ⅛
Bonn	5400	145	140	140	—5
Can Obas	4200	410	390	410	+25
Chipman	5000	320	320	320	+10
Clarepine	4800	67	63	63	+3
Clearport	3700	370	355	355	+5
Cochrane	500	275	275	275	+10
Commercl	4900	110	110	110	+3
Concept	5300	$6	6	6	
Conventur	16900	$10	9½	9⅞	+ ⅛
Dixie	3000	15	15	15	
Gold Lake	100000	125	115	115	—20
Gulch	1500	230	230	230	+10
Highfield	300	290	285	290	
Kelvin	2900	340	310	320	—10
Kintla	3000	68	68	68	—4
Lariat	3000	63	63	63	—12
LCM Res	1000	135	135	135	+10
Lobell	1133	130	125	125	
Matrix	1000	50	50	50	
Mid East	1000	25	25	25	+2
Missi	500	145	145	145	+5
Mt Jamie	73500	105	85	105	+30
Multiple	7000	35	35	35	
Nesbitt	500	116	116	116	—4
Nee Dom	3400	$9⅜	9¼	9¼	
New 44	900	$6½	6½	6½	
NewGatewy	1500	180	180	180	+5
Newpass	9473	90	85	90	+10
Nimrod	3000	128	120	125	
Nimrod wts	3000	50	45	45	—5
North Con	4000	13	12	13	+1
Norminco	53500	170	165	170	—5
Nthlnd Bank	100	$12	12	12	
Northstar	6100	375	365	370	—20
Oilex	300	275	275	275	—5
Omega	2500	495	490	495	
Orbit	100	$5⅜	5⅜	5⅜	+ ⅛
Paramnt Rs	5100	$5⅛	5	5	— ¼
Penstar	1500	50	50	50	—5
Peregrine	5000	120	120	120	+5
Public Storag	200	$20¼	20¼	20¼	
Radial	8000	25	20	20	—2
Ranchmns	833	$5½	5¼	5½	+ ½
Rangeco	800	$6½	6⅜	6⅜	— ⅜
Rio Alto	500	225	225	225	+5
Rio Alto rt	54750	15	12	14	+2
Saco	1000	135	135	135	
Sastex	15000	70	65	69	+4
Seagull	2000	$5⅞	5⅝	5⅝	— ¼
Sparrow	8000	90	80	90	
Strand	25500	$5⅜	5⅛	5¼	+30
Troy	20550	$5¼	5	5⅛	
Turbo wts	6025	$8⅝	8⅜	8½	
Twin Rich	6100	270	240	265	+20
Universl Ex	4700	280	280	280	
Univ Uran	500	250	250	250	+10
XRG	8532	$21⅜	19¾	20⅜	+ ⅛

Commodities

MONDAY

Silver, New York (per 100 oz.)	Open	High	Low	Close	Ch'ge
Jul	860.00	868.00	855.00	860.00	—0.60
Aug	875.00	875.00	868.00	867.40	—0.60
Sep	880.50	883.00	870.50	874.80	—0.60
Copper, New York (per 100 lbs.)					
Jul	83.50	83.60	81.00	82.00	—1.10
Sep	84.30	84.30	82.50	82.60	—1.30
Dec	85.00	85.00	83.50	83.50	—1.20
Lumber, Chicago (per 1,000) bf.)					
Jul	223.90	226.00	223.40	225.70	+1.80
Sep	212.00	214.70	212.00	214.30	+2.50
Nov	202.50	204.20	202.50	203.60	+ .90
Plywood, Chicago (per 1,000 sq. ft.)					
Jul	191.30	192.80	190.40	192.00	— .30
Sep	193.60	194.30	192.40	194.00	— .20
Nov	192.50	193.00	192.00	193.00	+ .50
Porkbellies, Chicago (per 100 lbs.)					
Jul	43.40	43.90	42.50	42.77	— .08
Aug	41.90	41.95	40.55	40.82	— .03
Feb	48.00	49.27	48.00	49.05	+1.78
Gold, Chicago (per oz.)					
Jun	282.90	282.90	280.40	281.20	— .40
Sep	288.00	289.10	286.10	286.90	— .30
Dec	294.90	296.10	293.20	294.00	— .50

Gold, Winnipeg (per oz.)	Open	High	Low	Close	Fri.
Jl	—	—	—	282.00a	282.50b
Oc	291.00	291.00	288.80a	288.80a	289.00a
Ja	—	—	—	296.30a	296.10

Gold

LONDON (AP) — Closing gold prices Monday, in U.S. dollars an ounce: London-282.00; Paris-294.56; Frankfurt-281.86; Zurich-282.125; Hong Kong-279.43.

Grain quotes

MONDAY

WINNIPEG)
(Quotations in tonnes.)

	Open	High	Low	Close	Fri.
Flax					
Jly	340.50	346.50	339.50	346.50	336.50
Oct	331.50	337.90	330.00	337.90	327.90
Nov	325.00	331.00	321.00	331.00	321.00
Rapeseed Vancouver					
Jun	322.50	327.50	322.50	326.00	319.50
Spt	330.00	334.20	327.10	333.40	326.00
Nov	330.00	336.50	329.00	334.80	326.50
Barley					
Jly	97.00	99.30	96.80	99.30	96.20
Oct	95.20	96.30	95.20	96.10	94.90
Dec	92.00	93.80	92.00	93.70	91.60
Oats					
Jly	94.90	99.60	94.70	99.00	94.60
Oct	93.20	95.30	93.20	94.80	92.10
Dec	91.00	92.50	91.00	92.50	90.00
Feed Wheat					
Jly	123.50	125.00	123.50	124.90	123.00
Oct	120.00	121.90	120.00	121.90	119.60
Dec	118.00	118.90	118.00	118.80	118.00
Rye					
Jly	118.00	122.70	117.40	122.20	118.70
Oct	120.00	122.40	119.00	121.90	117.40
Dec	116.00	120.00	116.00	112.00	115.00

CHICAGO
(Quotations in bushels.)

	Open	High	Low	Close	Ch'ge
Wheat					
Jul	4.11	4.23¾	4.09	4.19½	+.15¾
Sep	4.15	4.27½	4.13	4.23¾	+.16¼
Dec	4.30	4.34½	4.23	4.34½	+.20
Corn					
Jul	2.76	2.81¾	2.74¾	2.77¼	+.03½
Sep	2.83½	2.88	2.81	2.83	+.02¼
Dec	2.87½	2.94½	2.86½	2.89½	+.05
Oats					
Jul	1.58	1.61	1.56½	1.57	—
Sep	1.62¼	1.70	1.65½	1.66	+.01
Dec	1.76	1.78¼	1.74¾	1.74¾	+.01½
Soybeans					
Jul	7.62	7.82	7.58	7.67¾	+.10¼
Aug	7.68	7.91½	7.65¼	7.76½	+.11¼
Sep	7.70	7.93¾	7.65½	7.76½	+.12¾
Soybean Oil					
Jul		27.13	26.30	26.88	+ .67
Aug		27.35	26.50	27.08	+ .69
Sep		27.51	26.65	27.30	+ .77
Soybean Meal					
Jul		210.70	203.50	205.20	+2.30
Aug		213.00	205.30	207.60	+2.80
Sep		215.00	206.50	208.30	+1.60

A SECLUDED NORTH SAANICH
WATERFRONT ESTATE

This fine Contemporary home is set in about 2.4 acres, most of which has been left in its natural state. The water frontage of about 300 ft. (91.44 m) is easily accessible and has a dock. The beach is suitable for swimming and there is ideal moorage for a boat off shore.

The main residence of about 2800 sq. ft. (260.12 sq. m) with thermopane windows, has all main rooms overlooking the water. Large living room with French door to patio and BarBQ, separate dining room, den with large open fireplace, also door to patio and BarBQ. Three bedrooms and three bathrooms (the master suite has adjoining study and bathroom with Jacuzzi bath). The kitchen with eating area has a family/TV area off.

The guest house of about 600 sq. ft. (55.74 sq. m) has been modernized.

This residence with a southern exposure is located in the heart of some of the best boating and fishing in the Pacific Northwest.

Being offered at $285,000 by
JACK MEARS or PETER NASH at 598-3321

JACK MEARS
OAK BAY REALTY LTD.

Credit Foncier
CREDIT FONCIER TRUST

10⅜%
annually for 5 years GUARANTEED

TERM INVESTMENTS

Other terms and interest payment methods available
Ask for our brochure

Victoria: 1019 Blanshard St. (604) 388-6601
Vancouver: 681-5464 • White Rock: 531-7525
Vernon: 542-4377 • Prince George: 564-2300

Calgary • Edmonton • Regina • Saskatoon • Winnipeg • Kitchener • London
Ottawa • Toronto • Montreal • Quebec • Halifax

MEMBER CANADA DEPOSIT INSURANCE CORPORATION

SERVING BRITISH COLUMBIA SINCE 1894

VOLVO

244 GRAND LUXE
IN AUTOMATIC OR OVERDRIVE NOW IN STOCK! HURRY!

Brian Holley
MOTORS LTD.
D.L. 00903A

ON DOUGLAS JUST NORTH
OF WOODWARD'S MAYFAIR
384 1161

THIS ADVERTISEMENT IS NOT TO BE CONSTRUED AS A PUBLIC OFFERING IN ANY PROVINCE OF CANADA OF THE SECURITIES MENTIONED HEREIN. SUCH OFFERING WILL BE MADE ONLY WHEN A PROSPECTUS HAS BEEN ACCEPTED FOR FILING BY A SECURITIES COMMISSION OR SIMILAR AUTHORITY IN SUCH PROVINCE.

NEW ISSUE

mastercraft

$3,700,000
HUNT CLUB RIDGE

Offering Limited Partnership interests in two Multiple-Unit Residential Building projects (MURBs) located in Ottawa, Ontario.

PRICE: $10,000 per Unit

This offering is made by prospectus only, copies of which may be obtained from the undersigned by returning the attached coupon.

NESBITT THOMSON

Nesbitt Thomson Bongard Inc.
Room 900
Bank of Commerce Building
View & Douglas Streets
Victoria, B.C.
V8W 2E3

Attn: P. J. S. Ball
(604) 388-6201

NESBITT THOMSON

Please forward information and have an account executive contact me regarding this offering.

Names: ____________

Adresses: ____________

City: ____________ Province: ____________ Code: ____________

Telephone: (Bus.) ____________ (Home) ____________

Retiring Sidney mayor endorses trustee Sealey

Saanich school trustee Norma Sealey has been endorsed by former Sidney Mayor Dick Leigh in her bid for the mayor's job.

Leigh stepped down earlier this year for health reasons.

Sealey's opponent in the June 30 byelection is Sidney Ald. James Lang, who was a school trustee in Prince George before moving to Sidney.

Following the resignations of Sealey and Lang, single-seat vacancies for Sidney alderman and Saanich school trustee will also be filled June 30.

Leigh said Sealey, a school trustee for seven years and Sidney alderman for four, is qualified for the job and will get his endorsement.

He said he was "flabbergasted" by claims from Lang that he had worked closely with the mayor.

"I can only say that no person was further from the day-to-day workings of the mayor's office than Lang," said Leigh.

Lang says if he is elected mayor he will attempt to restore a measure of harmony to a divided and constantly bickering council. Sealey says the important issues in her view are Sidney's community plan, action on the long-discussed breakwater and solutions to the chronic vandalism problem.

Candidates for the aldermanic seat are Thomas Doyle, photo arts technician; former alderman Hugh Hollingsworth, sales manager; Marjorie MacWilliams, housewife and Gordon Martman, company manager.

Candidates for the school trustee seat are Bonnie Braithwaite, domestic engineer; Roy Hyndman, research scientist; and Russell Simpson, horticulturalist.

Trustees reverse decision: four teachers to be hired

Trustee Martin Levin sparked a discussion Monday night that led to Greater Victoria school board reversing an earlier decision to hire 12 teacher aides for an experimental project.

Four teachers will be hired instead.

The decision was opposed by trustees Glyn Williams, Peter Yorke, Mark Fisher and Susan Brice.

Brice recommended at budget time hiring the aides as an experiment to increase adult contact with students and take some of the workload off teachers.

Levin originally voted in favor of hiring aides in September, but said Monday the district needs teachers with priority given to basic French programs.

"It should be the fundamental right of every child to study and learn to speak French. I'm changing my stand reluctantly," he said.

The reversal came about after Greater Victoria Teachers Association (GVTA) president Trevor Calkins read a proposal to the board.

Calkins said there is no demonstrated need for aides but listed a number of special programs, including French, that need teaching staff.

Levin said: "I haven't been convinced that in fact pursuing that proposal (hiring aides) would result in a significant improvement in the education we offer in this district.

"I am convinced there is a demonstrated need for teachers."

Calkins said the GVTA fears the aides will start taking over the functions of teachers and disappear into the system before their role can be evaluated.

During budget discussions, administration advised the board teachers are better than aides and suggested hiring 10 elementary school teachers. However, trustees eventually decided to hire six teachers and 12 aides.

Brice said the aides were never intended to replace teachers, they would take over only nonteaching duties.

She said the project has a great deal of potential and blamed its failure to get off the ground on the "skitterish manner" it was treated. She said administration was skeptical.

However, superintendent Allan Stables said the administration has not taken a position on the issue and is simply waiting to do the board's bidding.

None of the teacher aides have been hired yet.

Trustee John Young said the district needs to add 50 or 60 teachers to bring it up to the provincial average.

The pupil-teacher ratio here is the fifth lowest in the province, he said.

But trustees Fisher and Williams remarked that the board has to draw the line somewhere and that there is no evidence lowering the pupil teacher ratio improves educational quality.

The district staffing committee will decide how the four additional teachers will be used.

One-day retreat to hike morale

Greater Victoria school board members decided Monday to spend a full day together to try and iron out their difficulties.

The retreat idea was suggested by trustee Martin Levin, who said the board would have to do it soon.

Trustees voted to hold the retreat before July 31.

Levin said the retreat would be used to examine the board's performance and to find ways of improving morale.

An entire day should be devoted to examining problems including criticism of the committee system by some board members, frustration with the way meetings are conducted and a lack of trust and co-operation.

The board should also examine a special report by schools superintendent Allan Stables recommending changes in board operation.

The report now being discussed in camera and a motion by trustee Glyn Williams to bring it before the open board was defeated.

The board has not decided the date and location of the retreat.

TERM DEPOSITS
3 MONTHS
10¾%
per annum
VICTORIA PUBLIC SAVINGS
Credit Union
RATES SUBJECT TO CONFIRMATION...
call ... 382-5105

WATCH
FOR
THE
NAME
GAME

Board gives up despite protest

After 10 years of tenacity, Greater Victoria school board will relinquish its hold on a property coveted by Saanich council.

But the decision Monday to release the vacant lot on Boleskine Road near Tolmie school was far from unanimous — trustees Glyn Williams, Mark Fisher, Susan Brice and Peter Yorke opposed it.

"I can just see and hear the drooling going on at council right now," Brice commented.

Releasing the land just because Saanich asks for it could set a dangerous precident, she said.

Referring to the property as a choice piece of land, Brice suggested the board shouldn't make it too easy for Saanich to acquire it.

Saanich has been after the property for years for development purposes, but was repeatedly turned down.

A request from Mayor Mel Couvelier earlier this year was also rejected and he said Saanich would turn to Education Minister Pat McGeer for help.

Trustee Mary Breer recommended the district inform the education ministry the land, deeded to the Crown in 1908 and conveyed to the school district, is not needed for school purposes.

"It's not even suitable for a parking lot."

Party 'vulgarity' rapped

Oak Bay Mayor Brian Smith Monday agreed with a letter complaining about the vulgarity of the midway at the Oak Bay Tea Party.

Smith said professional midway operators should be replaced by "nice homespun games run by parents."

He was responding to a complaint about the tackiness of the operation from a Beach Drive resident, who suggested revenues to the municipality aren't worth it.

Council also received letter complaining about the lack of British atmosphere, inadequate parking, and the fact there was no tea at the party.

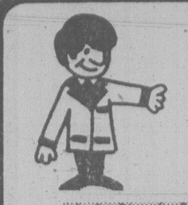

Remember...
METRO
wants to be your
CAR DEALER

YOU COULD WIN $100.00
JUST FOR COMING IN TO
METRO TOYOTA

MRS. JACKSON DID!
Les Fayle presents Mrs. Jackson with a cheque for $100 which she won by coming in to Metro Toyota. Metro offers you the opportunity of winning $100 every month.

COME SEE US TODAY! THERE'S NO OBLIGATION
6-12

TOYOTA
METRO
625 FRANCIS AVE.
386-3516 (D.L. 43001A)

EYEPOPPER PREVIEW SPECIALS ARE ON TILL JUNE 23

SWING INTO SUMMER AND SAVE

Wilson Tournament golf sets

This quality 11 piece set features all-weather grips, sole weighted irons and laminated heads that are specially treated to seal out moisture. Includes 1, 3 and 4 woods, 3 to 9 irons and pitching wedge. Men's right and left hand. Reg. 199.98.

Sale 179.99

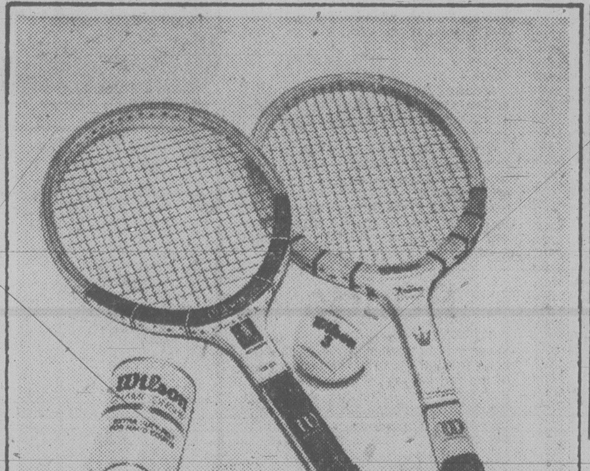

Get a bonus with Wilson "Chris Evert" or "Jack Kramer" racquets

Save on a quality racquet and get a complimentary tin of Wilson balls! Racquets have ash/beech frame, leather grip, nylon stringing. Racquets. Reg. 55.98 and 59.98. Now during this special offer, you get racquet and balls for only

Sale 49.99

Wilson tennis balls only. Reg. 4.29 Sale 3.69

Sporting Goods, Lower Main

Adidas "Rod Laver" tennis shoe. Gum rubber sole, heel counter, padded ankle. Men's 7½-11. Reg. 28.98.
Sale 23.99

Adidas "Princess" tennis shoe. Canvas white on white uppers, sturdy unit sole. Ladies' 5½-9. Reg. 21.98.
Sale 19.99

Slazenger Demon tennis racquets. Quality wood, hy-sheep nylon stringing, leather grip. Assorted sizes, weights. Reg. 29.98.
Sale 25.99

Adidas tennis bag. Sturdy canvas and vinyl. Beige/brown, denim/navy. Reg. 12.98.
Sale 9.99

Cuff tennis socks. Great comfort in men's and ladies' sizes. Reg. 3.98.
Sale 2.99

25% OFF OUR COMPLETE LINE OF TENNIS CLOTHING. (Victoria only)

Ram tour golf set. With all-weather grips and chrome plated shafts. 1, 3 and 4 woods, 3 to 9 irons and pitching wedge. MRH only. Reg. 179.98.
Sale 154.99

Ajay golf cart. Lightweight, easy to assemble, with tubular steel, frame wheels, pushbutton folding. Reg. 34.98.
Sale 29.98

Titleist golf balls. Top quality, high compression balls with nick and cut resistant Surlyn blend cover. Reg. 18.36 doz.
Sale 16.99

Prices in effect until June 23.

7 piece starter set. With 1 and 3 woods, 3, 5, 7 and 9 irons and putter. All-weather grips. Standard length with standard flex. Available in men's and ladies' right hand. Reg. 69.98.
Sale 59.99

Golf bag. With detachable shoulder strap, umbrella sheath and full length locker pocket. Assorted colours. Reg. 28.98.
Sale 23.99

Utility clubs. Our best-selling clubs feature pro-flex steel shaft and composition grips. Putters have single-step shaft. Sand wedge or chipper. Reg. 14.98. Putters Reg. 11.98.
Sand wedge or chipper Sale 11.99
Putters, 3 styles Sale 9.99

Show your Bay Shopping Card, Master Charge or Chargex/Visa.

open Wednesday 'til 9 p.m.

Hudson's Bay Company

Except for Quebec, Canada's links are with the U.S.

Continued from page 5

When per capita income is adjusted for differences in cost of living, state by state, the poorest state in the union is not Mississippi, it's Maine. Vermont is third poorest. Rhode Island, eighth. Except for Connecticut, with its New York bedroom communities (which are not part of this nation), no state gets anywhere near being the top two-thirds in wealth.

Its poverty is as grinding as any in America. The shotgun shacks of Dixie have their counterparts here in the "triple-decker" tenements of Worcester or Manchester.

The hard-scrabble rural poverty of Maine and New Hampshire is so relentless that no one has even thought to sing the blues about potato grubbing, as they did while chopping cotton.

Yet the mot astonishing characteristic of New England is the number of people who are passionately dedicated to lowering their standard of living to the subsistence level.

Scratch a $20,000-a-year computer programmer employed in the high-technology industries around Boston and you'll find a would-be Vermonter with a subscription to Blair and Ketchum's Country Journal and a dream.

The dream is to risk his marriage and his health in eons of back-breaking labor to build a version of the tarpaper shack that has been obsolete, and wisely so, for 200 years: the log cabin. He wants to build it on land that was ditched because its major crop was rocks. He wants to abandon his central heating to do battle with the oaks with maul and wedge.

New England's energy costs are astronomical, yet it is politically impossible to build an oil refinery there. The last attempt was in Maine, which surely could use the jobs and the heating oil. It was killed to protect the bald eagle.

No sane capitalist will ever try to build another nuclear plant in New England after what happened to the Public Service Corporation of New Hampshire, which merely wanted to transform the picturesque little seaside town of Seabrook with 2,300-megawatt twin reactors.

All this from the nation which presumably benefits from one of the biggest and best concentrations of institutions of higher learning in America.

This, of course may be the key.

New England, which considers itself the only truly civilized place in the United States, is America's first post-industrial nation. Unlike the failing Foundry, which is now undergoing the agonies of decline, New England's industrial base has been shot for decades, and the population has had plenty of time to adjust to a new value structure. Or migrate to another nation.

The academicians of Harvard, MIT, Woods Hole, beguile the locals with notions of wood-burning power plants, low-head dams and the relationship between the seagull and the furbish lousewort.

The poiticians of this nation— whose prowess is legendary — work hand in glove with this scheme. On the one hand, they get federal dollars to build a windmill on Block Island so big that it destroys television reception and requires more federal dollars to lay cable TV across 26 miles of ocean. At the same time, they go about creating the second greatest source of poverty: staggering tax rates. Of course, these taxes soften the blow for those already on the dole.

In New England, if you can just figure out a way to heat your drafty tenement, life is not the world's worst. You still have time to pick up a few quarts of clams, drink some Narragansett Lager beer with your friends at the crumbling Knights of Columbus Hall, watch the Red Sox blow another one to the Yankees and talk about the log cabin you want to build.

Quebec

One of the most instructive rules of the nine nations is that existing sovereign boundaries are arbitrary and largely pointless. Good for flag ceremonies, not economic realitis.

There is only one independent nation in Canada: French Quebec, which is energy-exporting, nuclear weapons capable, industrialized, educated.

Canada is nothing but moose and Aleuts except for the allegedly temperate strip along the U.S. border, but Canada has migraines about losing its identity to its neighbor to the South. It shouldn't. Except for Quebec, Canada shares in five identities, all with the five northern nations of the United States.

Calgary has a wonderful character, but its identity runs truly southward and links with places like Cheyenne, Wy. It's part of the Empty Quarter.

The oil-rich "sheikdom" of Alberta doesn't look to Ottawa. Its capital is Denver, where all the blue-eyed Arabs of the North hang out.

By the same token, temperamentally, economically and in transport links, the grain belt of Canada centreing on Winnipeg is part of the Breadbasket.

Western British Columbia has far more to say to Ecotopia than it does to Montreal. The Maritime provinces are in the same boat as New England. Windsor, Toronto and Ottawa are part of the Foundry.

Which gets us back to Quebec. A wise man one said that a dialect is a language without an army behind it. If separatist Premier Rene Levesque had the courage of his convictions, he'd block the St. Lawrence at Quebec City, which is fortified impregnably, shut his borders, hike the price of the hydroelectric power Quebec sells to New York State and stand back and wait for the call from Camp David to negotiate his terms of victory.

Dixie

The reality of Dixie's nationhood has been obvious since the ill-advised decision to rearrange Fort Sumter's architecture.

Its web of unifying history, language, food, dress, xenophobia and charm is well understood. Everyone knows that stock car racing was how the South dealt with Prohibition. That the regional makeup of the U.S. military, with its plethora of Southerners, is a cultural statement on violence, organized and otherwise. That American popular music is the racial synthesis of Nashville, Memphis and New Orleans.

Let's look instead at what this nation is not. Parts of Dixie's character have been twisted out of shape by recent history, misunderstood, The flood of money heading into Dixie, for example, is a very spotty thing. Tupelo, Miss., Greenville, S.C., even Dixie's capital, Atlanta, are examples of flourishing cities surrounded by rural poverty, black and white, poverty only modestly alleviated after a generation of public and private money being thrown at it.

Tupelo, for that matter, is a good example of another wrong myth, namely, that if there is enough money to go around, old-fashioned southern racism disappears. After mercifully calm race relations during the bulk of the civil rights era, Tupelo in the last few years has become prosperous and a new capital of hate, with the Ku Klux Klan periodically making it look like a remake of *Birth of a Nation*.

Atlanta undermines the popular myth of Sunbelt states in alliance against the cold states up north. Atlanta has far more to say to Philadelphia than it does to Phoenix. Its racial makeup is eastern, its housing problems are eastern, the fact that it has abundant water is eastern, its downtown — for that matter, the fact that it has a downtown — is eastern. The electorate which put a Georgia farmer in the White House was eastern.

In politics, the greening of Dixie is undeniable. In the recent elections, racist mossbacks fell to the burden of their own old age and the competition of mediagenic young opponents who frequently stressed their lack of political background as a virtue, who continued systematic black voter registration and used modern techniques of campaigning.

But the question is, can this progress last? Dixie, of course, has been burned over by a century of insularity, poverty and ignorance. Its backwardness, so the theory goes, is now an asset. Because it did not share with the other nations the benefits of the urbanization and industrialization of the first half of this century, Dixie does not now suffer from their follies. But, in the drive to attract jobs from other nations, the South is ignoring the danger of inheriting their problems, too.

If Dixie becomes just another Foundry, the poverty won't go away, it will just change in character. And in the process, the special flavor of a separate nation will be lost.

WATCH FOR THE BIG EYEPOPPER FLYER NEXT WEEK

SAVE ON CAMPING NEEDS
AND TAKE TO THE WOODS IN STYLE

the Bay

V.I.P
FOR YOUR
VERY IMPORTANT POP

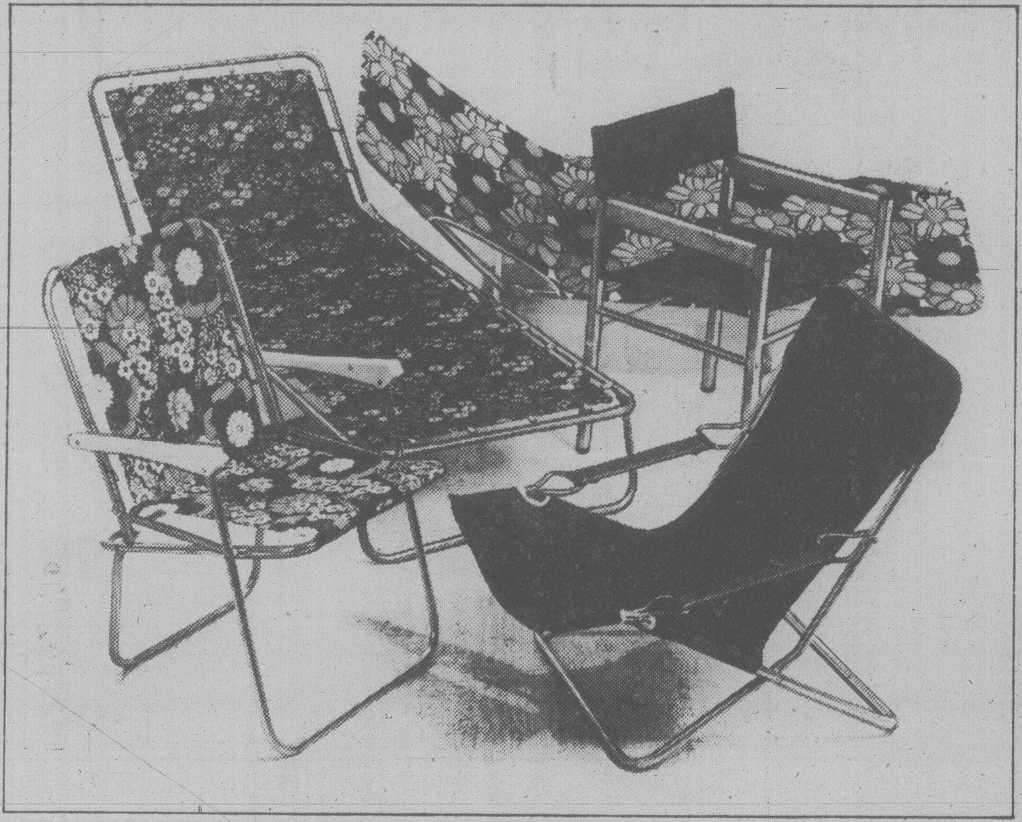

Camp furniture

If your Dad's a camper, pamper him with a set of camping furniture. This new concept in leisure furniture is lightweight and most of it can be folded to fit easily in a closet or car. Yet, it's strong enough to take the toughest wear, featuring a strong plated steel frame with heavy duty canvas covers in an assortment of solid colours and cheerful prints. All pieces come fully assembled, with the exception of the lounge chair and director's chair which assemble in minutes. It's ideal for the patio, poolside or recreation room too.

Lounge chair. Reg. 14.98 Sale 11.99

Four Position camp cot. Reg. 19.98 Sale 14.99

Director's chair. Reg. 29.98 Sale 14.99

Three-man tent with fly

A coated waterproof tent of ripstop nylon with screened front doors, side and rear windows with storm flaps and polyethylene floor. Has a coated waterproof fly, outside aluminum ridge pole, poles, pegs, guy ropes, breathable tent panels and nylon carrying bag. 7'x7'x4'9" with 18" side wall. Reg. $75.

Not exactly as shown.

Sale 63.99

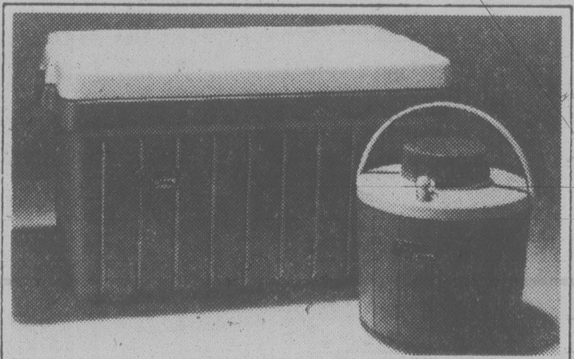

Coleman "Picnic-Pac"

Jug has push button leak-proof nylon faucet and cooler is stain and odour resistant with one-piece plastic liner. Polyethylene exteriors on both and miracle urethane insulation that locks in cold, seals out heat. Four litre jug and 28 litre cooler in orange only. Reg. 23.98.

Sale 18.99

"Bugaboo" softpack

Features a large internal frame, two divided compartments and four side pockets. Two spring metal stays flex to conform to your back. In royal blue. 23"x13"x8". Reg. 29.98.

Sale 24.99

Canvas hammock

Two point hammock with wooden handles, cotton duck material, nylon ties and metal grommets. 31"x80". Weighs only 2½ pounds. Reg. 16.98.

Sale 13.99

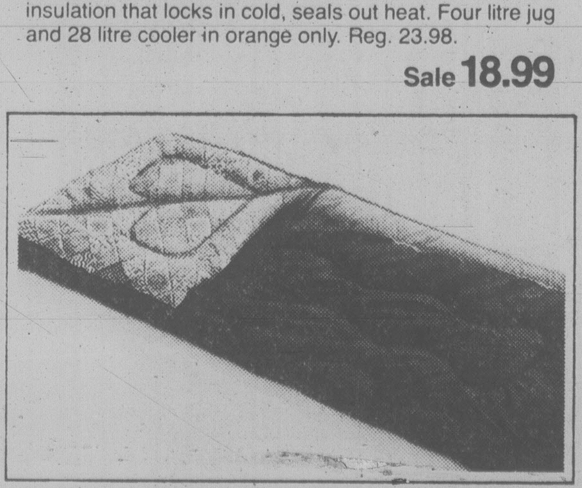

"Woodsman" sleeping bag

Features a cotton outer shell, inner flannel lining and four pounds of polyester fill. Two can be zippered together for a double bag. 34"x78". Metal zippers. Reg. 31.98.

Sale 24.99

Prices in effect until June 23.
Sporting Goods, Victoria, Lower Main and at or through all Bay stores in B.C.

Show your Bay Shopping Card

SPECIALS FOR THE
DAD WHO FISHES

Rapala fish knife
Imported from Finland, this popular knife has 4-inch stainless steel blade, blonde birch handle, comes complete with leather case. Easy to sharpen. Reg. 7.34.
Special 5.99

BMW lake trolls
Special 50/50 silver and brass troll by Gibbs is a proven producer. Model 80-J, regular 5.49.
Special 3.99

Tackle box
12"x7"x6" size is ideal for fresh-water gear. "Tip-Guard" and rust-proof with 2 trays and 15 compartments. Leaf green. Reg. 9.99.
Special 7.99

Stingsildas
Great spin casting lure in 7, 12 and 18 gram sizes. Assorted colours. Reg. 2.19 each.
Special 1.79

Buzz Bombs
2½" size in a choice of colours for spin casting on river or lake. Reg. 1.99.
Special 1.49

Daiwa mooching reel
Model 275 with grooved handle knobs for that fingertip touch. Large line capacity. Silver colour. Reg. 31.95.
Special 24.49

Spinning outfits
Choice of 3 complete, ready-to-fish outfits each with rod, spinning reel, line and a lure.
With #401 reel, reg. 13.99.
Special 11.49
With #402 reel, reg. 16.99.
Special 13.99
With #403 reel, reg. 21.99
Special 17.99

Monofilament line
110m size spools in 8 to 15-lb. test. 8 lb. reg. 99¢, **79¢**. 10 lb., reg. 1.09, **89¢**. 12 lb., reg. 1.19, **99¢**. 15 lb., reg. 1.29, **1.09**.

Fly box
Keep flies secure and neat with this pocket-size fly box with 28 metal clips. Reg. 1.59.
Special 1.29

Panther Marten and Breck's Mepps lures.
Trout and bass size sonic spinning lures in assorted colours. Included are fly, salamander, black fury, comets, and others.
Special 99¢ to 1.09

Deadly Dicks
An all-time favorite for trout. ⅛-oz. size in a choice of colours. Regular 1.19.
Special 99¢

Hackled Bang-tails and Scalite Bolos
Successful spoons for stream fishing, imported from Washington State. 1/12, 1/8, and 1/4 oz. sizes in assorted colours. Reg. 1.69 each.
Special 1.39

Fish tubs
24" long, 8" deep, 16" wide plastic tub to fill with your catch. Cutthroat rouge. Regular 4.49.
Special 3.49

Plastic worms
Natural looking nightcrawlers really fool the fish. Package of 3, reg. 69¢.
Special 59¢

Pocket scale
Weighs up to 12 kg (28 lbs.) Stainless tape. Red. Reg. 2.99.
Special 2.39

Trout net
Deep net bag is ideal to hang from belt. Holds fish up to 5-lb. size. Regular 1.99.
Special 1.49

Rubber-Cor weights
1/16 to 1/2-oz. weights for lakes and streams, twist on line to lock securely. Regular 59¢ each.
Special 49¢

Trout book
Dad will enjoy this pocketbook by fisherman author Lee Straight. Full of information on the catching of the wily trout. Reg. 1.95.
Special 1.49

SAVE $50
ON ANY OF OUR
IN-STOCK
JOHNSON
OUTBOARD MOTORS

Now through June 23 while quantity lasts, you receive $50 off the regular price of any of our Johnson outboard motors.

Prices in effect until June 23 while quantities last.
Sporting Goods, Lower Main, Victoria

Hudson's Bay Company

Humanizing the life of an MLA pay, sweeteners, Eckardt's aim

By PAUL NICHOLSON
Times Staff

The wide-ranging final report from the Royal commission on electoral reform sets its sights on humanizing the life of an MLA and offering incentives for him to spend more time in his riding.

If adopted by the legislature, the report by Judge Lawrence Eckardt will do much more than implement an increase in salaries and expenses for MLAs.

As well as a modest pay increase of $3,000 bringing the sessional indemnity to $19,000 and a $500 increase in tax-free expense money to $8,500, Eckardt recommends much broader travel allowances plus a limited per diem living rate for out-of-town members staying in Victoria during a session.

Eckardt chooses the per diem payment rather than a general boost in expense money favored by other provinces because, in his words "the commission feels there may be a danger of more members living full-time in the Victoria area and avoiding repsonsibilitie of their ridings."

Under the Eckardt system, a member who fails to reside in his riding during the off-session would be financially punished.

He wants the legislature to pass laws increasing the number of free flights members are allowed to their ridings, and to allow spouses to accompany them free of charge on four of those flights.

He feels the number of flights should be increased to 28 from 24, still well behind Ontario's 52 and Quebec's 48 and nowhere near Alberta's "freebies" — credit cards for unlimited travel on CP Air, PWA and Time Air, a gasoline credit card, a Greyhound bus pass for use anywhere in the province and government aircraft for committee business.

"The commission also recommends that the spouse of the premier be not only permitted but encouraged to accompany the premier on government flights and in his travels."

Eckardt says "the views expressed by the electorate at our public hearings reflected time and time again 'we never get to see our MLA'."

Again in transport, he suggests the 28 annual round-trips home not be restricted to commercial flights, but include charter flights, car rentals, subsidies for private automobile and gas mileage at the rate given senior civil servants.

And on a carefully worked out accessibility plan, MLAs should be given additional funds for travel within the riding.

Eckardt broke each of the 50 ridings into four categories ranging from no extra funds for members from urban ridings in the Victoria and Lower Mainland areas to a maximum of $2,000 for the 13 members from the large nothern ridings where travel is difficult and costly. The new North Island riding is included in this group.

So the $8,500 annual expense money could be used for other purposes than living in Victoria, Eckardt would like to see a per diem rate of $40 for a maximum of 55 days be implemented for members who normally reside outside of Victoria.

Eckardt, again stepping outside his boundaries, feels the legislative sessions are too long. Paying the per diem for a maximum of 55 days a year might encourage shorter sessions, he suggests.

Any member who fails to return to live in his riding on the off-session would be deprived of the extra $2,200.

★

How the expense pot would change

How an MLA who lives in a northern riding would fare if the Royal Commission report is accepted:

EXISTING

Sessional indemnity — $16,000
Tax-free expenses — $8,000
Constituency office — $12,000 (secretary and office rental)
A total of 24 free round trips annually on commercial aircraft to riding.
Limited expenses for certain legislative business

PROPOSED

Sessional indemnity — $19,000
Tax-free expenses — $8,500
Constituency office — $12,000
Living in Victoria — $2,200 (maximum each annual session)
Travel within riding — $2,000 (maximum for 13 northern MLAs)
A total of 28 free round trips (including four for spouse) on commercial, government or charter aircraft or car rental or mileage for private auto.
All legitimate expenses for any authorized legislative business.

★

Other key suggestions

As well as suggestions concerning MLAs' salaries and expenses, the Eckardt commission also recommends that the legislature:

— Set up a committee to review MLAs salaries and expenses every four years;

— Automatically change electoral boundaries every 10 years following the Canadian census;

— Not restrict campaign contributions or expenditures at this time because of the bureaucracy such controls would create;

— Allow campaign contributions to be tax deductible. (A Bill covering this has just been introduced in the house);

— Retain the simple plurality method of choosing a winning candidate rather than the complicated preferential ballot;

— Establish a common computerized voters' list for municipal, regional and provincial elections and give the returning officer authority to demand identification from a voter;

— Allow proxy voting for those unable to make it to the polls. (The commission, however, makes no recommendation for courts of revision or oath-swearing for voters who feel they were wrongly left off the voters' list);

— Adopt the simpler federal-style ballot;

— Maintain the voting age at 19 years and restrict the eligibility to Canadian citizens (from all British subjects);

— Not grant full party status to a caucus unless it elects at least three members to the 57-seat legislature and gains 10 per cent of the popular vote. A party leader gets an extra $8,500 and additional secretarial and reasearch staff as well as certain speaking privileges in the house.

MD decries youth sports

Coaches should be careful on the demands they make of young bodies, orthopedic surgeon Dr. Norgrove Penny said Monday at the University of Victoria.

He told a sports medicine conference that, while children will bounce back from most sports-induced injuries, the stresses of some sports can result in permanent damage to their skeletal structure. A study of Little League pitchers, he said, revealed abnormal development of some kind in virtually all their throwing arms.

Penny said the most dangerous injury for a child is a fracture which cuts through the epiphysis, the bone-growth zone near the joints. When the bone-cell germination section of the epiphysis is broken, surgery is almost always necessary to prevent abnormal development of the bone.

Penny said actual impact is not the only cause of fractures. Extreme exertion, combined with unusual positioning of the limb, can exert bone-breaking tension on the skeletal structure.

Football, he added, is responsible for more "catastrophic permanent" damage than any other youth sports and its disappearance from most school programs is welcome.

Penny said swimming coaches appear to be the biggest offenders in driving children and are hard to convince that children are different than adults. North American coaches, unlike European ones, are under the impression that only time spent in the water is worthwhile. In Europe more time is spent on dry-land exercises to keep the joints flexible and conditioned.

Dr. David Reid of Edmonton, another member of the panel, said skating coaches suffer from a similar point of view.

Fitness doesn't make perfect

TORONTO (CP) — Many Toronto students involved in a three-month physical fitness program were in poorer condition at the end of the program than at the start.

A recent research report called the program "a qualified success" but added that an unacceptably large number of students actually registered lower scores at the end of the program.

Many teachers would not use the program, said researcher Gerry Tsuji, and students were not given preliminary tests until about two weeks after the program started in the spring of 1978.

The program was part of a $500,000 project geared to the needs of students from the city who traditionally fall behind others in the system.

McCALLUM MOTORS LTD.

VOLVO offers quality and value in a sedan built to last for years to come.

244 DL

The BEST of everything, especially "value for money!" Drive One Today!

CORNER YATES AND COOK 382-6122

(DL 0085A)

5-20

FOR VOLVO

the Bay

open Wednesday 'til 9 p.m.

Our Company-wide Bestseller...

Save up to 25% and bring color to your bathroom

Every Bestseller offer is of recognized Hudson's Bay quality...and fabulous value to our customers. Available at or through any one of our Bay stores coast to coast.

But... early shopping is advised. Charge it to your Bay Account today!

Face, hand and bath towels. Available in 10 vibrant colors. Choose from:

- Navy
- Ivory
- Velvet Brown
- Cognac
- Vibrant Green
- Pink
- Cerulean Blue
- Ruby
- Yellow
- Gold

Buckingham towels from Caldwell. Soft, luxurious bath sheets and towels. Colorful solids with Dobby border 90% combed cotton and 10% Polyester Bath sheet and towel ensemble coordinate.
the Bay—Linens, Dept. 601

Bath towel 26" x 48"
Our regular 9.00 Now only 6.99

Hand towel 16" x 28"
Our regular 5.50 Now only 3.99

Face towel 13" x 13"
Our regular 2.25 Now only 1.99

The Buckingham bath sheet in navy, ivory, velvet brown, Cognac, bronze gold, and cerulean blue. 40" x 70"
Our regular $23 Now only 16.99

Bay people show it...with your Bay Charge, Chargex or Master Charge!

Hudson's Bay Company

Roll Over To 1070
CFAX 1070
THE VICTORIA AIRFORCE

Out-the-back launch pad for running's philosopher

By
LORRAINE LOCHERTY
Times Staff

When Dr. George Sheehan started running in the early 1960s anyone over 18 seen jogging in public was considered odd.

"I was the only one in town running who wasn't in high school."

To prevent neighbors gossiping he ran 10 laps every day on a track in his back yard.

The next year he found someone to run with and ventured on to the street.

A year later, at 45, he entered his first Boston marathon and he was hooked.

Fifteen Boston marathon's later he's still hooked and running is now respectable.

Joggers don't draw stares any more and track suits are chic.

And Sheehan has hit the best-seller list with three books that elevate running beyond mere exercise.

Dubbed the first philosopher of running, he is an international authority with a regular column in *Runners World* and a busy lecture schedule.

Ironically Sheehan, who considers himself a Boston marathon pioneer, couldn't run this year because he failed by five minutes to meet a newly-imposed senior qualifying time of three hours and 10 minutes.

"They should retire my number," he says wryly.

Sheehan was here to conduct a series of workshops at a physical fitness conference at the University of Victoria.

A cold prevented him from running all week and the temporary layoff was making him a little impatient.

"I always run before I give a lecture, it's a great way of relieving stress. Besides that way I can work out what I'm going to say ahead of time."

But a cold is nature's way of telling the body to slow down and Sheehan figured he better heed the message.

The 60 year-old cardiologist was dressed in jeans and running shoes and waiting in a classroom for his lecture group of B.C. teachers to show up.

"I've got a plane to catch and nobody seems to know what's going on."

It turned out the lecture had been rescheduled to take place in the gymnasium and Sheehan eventually trudged downstairs to join the 100 teachers gathered there.

A busy schedule doesn't give him much time for running and he has cut down to about 30 miles a week, adequate for staying in shape, he believes.

He figures he has competed in 50 marathons over the years.

Since he was cut from the Boston he runs only the New York marathon and the Jersey Shore marathon near his home in Red Bank, New Jersey.

He runs a lot of shorter races on weekends between lectures.

He still works as a cardiologist, practising one month and taking the next month off to race and lecture.

"I work a full 30 days and take a month off."

Lectures are preached like sermons, usually to the already converted, he says.

"My talks are usually love feasts between runners. They become very hyperbolic."

He wrote his first book to describe how good running felt and had no idea it would become a best seller.

"I just wrote it for myself."

Sheehan was a respectable high school and college middle-distance runner (his best time in the mile was 4:20 with a 1:55 half, he says).

He stopped exercising when he started practising medicine and woke up one morning to find he was an out-of-shape middle-aged man who could no more run the mile in five minutes than travel to the moon.

His books describe his return to physical fitness and explore the philosophical and spiritual aspects of running.

He also includes plenty of practical and medical advice for competitive runners and beginners.

Women are more enthusiastic than men and often tell him running has changed their lives.

Men are preoccupied with competition, frequently missing the internal joys of the sport.

As far as injuries are concerned, 25 miles a week seems to be the dividing line; beyond that point they increase significantly.

Runners should seek doctors who also run or are familiar with sports medicine, Sheehan recommends.

"The medical profession is full of a lot of titled kings who sit and pontificate.

"You've got to find doctors who understand what's going on."

Sheehan was one of three doctors running in the Boston marathon in 1964. Last year 700 doctors entered the race.

It's important people not think of running as some kind of toil, but as a liberating form of play, he believes.

"Running in a sense, is a way to get control over your body and your life."

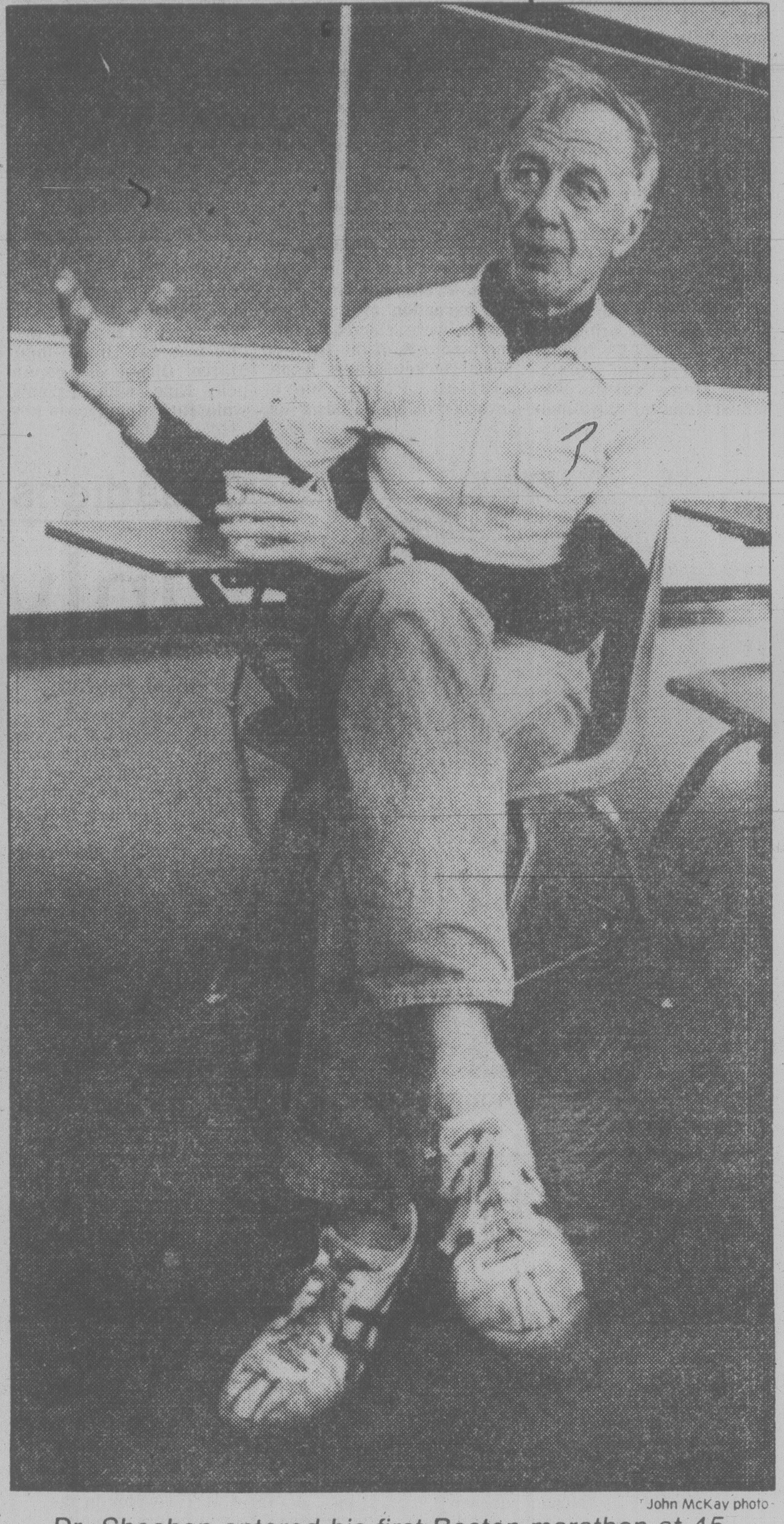

John McKay photo

Dr. Sheehan entered his first Boston marathon at 45

TOWN TALK

B.C. Telephone Company is playing a shell game with its customers, promising they will end up winners.

For several years the company has been offering decorator phones in a variety of models on a lease basis. But now these custom jobs — including antique cradle phones — are available for purchase only.

The idea is that instead of paying a monthly surcharge on his bill the customer buys the outer casing or shell from B.C. Tel while the company retains ownership of the electronic innards.

The customer then assumes responsibility for all repairs to the shell. B.C. Tel will offer a shell repair service, but customers will be billed for this.

Present customers who have decorator phones will have the option of continuing to pay the monthly surcharge or buying the phones as is, at a purchase price substantially lower than that of a new set.

If they opt for the latter, the amount saved on the surcharge will write off the purchase price within the first year, the company claims.

But that's not all. The widened range of decorator phones offers for the first time a Mickey Mouse model. Woweee!

* * *

Town Talk gets all the hot news, including a fat folder from the National Hot Dog & Sausage Council, headquartered in Chicago, Ill.

The folder, with considerable relish, tells more than we really wanted to know about hot dogs, which are also called furters, wieners and franks, but since July is Hot Dog Month, we pass it on anyway.

In 1978, for example, more than 1.9 billion pounds of hot dogs were manufactured in the U.S. alone. That poundage (the Gross National Hot Dog) represents 19 billion franks or 87 per American per year.

Those franks laid end to end would reach the moon and back three times or circle the earth more than 16 times.

The amount of mustard which would be needed for the dogs would be enough to fill Madison Square Gardens 17.9 feet deep.

One final note, we Canadians are fast catching up to Americans in hot dog munching, eating an average of 60 each in 1977.

* * *

If you think you see Montreal Canadiens star Guy Lafleur in and around Esquimalt, the chances are you're wrong.

His look-alike is Iain Hooey, a constable with the Esquimalt police department.

* * *

Victoria social workers will honor **James Sadler**, former B.C. deputy human resources minister, at their annual meeting Wednesday night at Holyrood House.

Sadler retired in September, 1976, after nearly 40 years with the provincial government.

And still with the social workers, Victoria NDP MLA **Charles Barber** will be the guest speaker at the the Victoria branch's meeting.

Barber was invited to speak not as a politician but because earlier this year he was presented with the Vanier award by Gov.-Gen. **Ed Schreyer** for outstanding community service.

* * *

A Victoria boy has won top honors at a national science fair.

Brian Whittaker, 13, of 639 Monterey, won the Royal Astronomical Society of Canada award for the top astronomical project at the recent Canada-wide science fair in London, Ont.

The youth's project involved three long-term observations of the sun, including the recorded movement of sun spots over a two-year period.

Brian was competing in an open age category.

* * *

Victoria Real Estate Board's **Jim Russell** is more interested in floating real estate these days than he is in the shorebound kind.

Russell is in the U.S. drumming up interest in the second annual Classic Boat Festival which takes place in the Inner Harbor Sept. 1 and 2.

The board is financing this year's event and working out details with members of the Gaffers Club.

Shirley Hewett of the Gaffers Club says boaters who want part of the action should register immediately because the festival will be limited to 200 boats — 100 sail and 100 power. Thirty sailboats have already registered.

A seafood dinner at the Empress Hotel on the Sunday evening will be limited to the first 150 who pay in advance.

Registrations can be made by phoning Russell at 385-7766 or writing to him at the board office. The address is 3035 Nanaimo, Victoria, V8T 4W2.

Sighting of bear sparks student warning

Students of Happy Valley elementary school were advised Monday to avoid footpaths following the sighting of a large black bear on Latoria Road, near the junction with Happy Valley.

Mrs. May Betts, 863 Latoria, was in a truck with a friend, Jean Williams, just before noon Monday when the bear emerged from a creek area and started crossing the road.

"We gave him a peep on the horn and he started running along the road ahead of us before heading off into the bush," said Mrs. Betts.

Fish and Wildlife conservation officer Jack Lenfesty said today there have been other sightings by area residents, indicating the bear is wandering from one end of Latoria to another.

He said he has looked for the animal but without success.

"It's probably a young bear wandering through," he said. "If we don't run afoul of it in the next couple of days it'll probably move on someplace else."

Refuses to answer questions by NDP

Williams grilled on rights body

Labor Minister Allan Williams' decision to stand pat with the current make-up of the Human Rights Commission drew fire in the legislature Monday from the NDP.

The Opposition feels statements from some of the commission members which have been termed racist should have led to their dismissal.

NDP labor critic Karen Sanford (Comox) and Opposition leader Dave Barrett blasted a stoney-faced Williams but for the most part he refused to answer their questions.

Williams said earlier he met with the commission which is under the umbrella of his ministry in mid-May and got a better understanding of the basis on which the controversial remarks were based.

He said he felt some of the remarks were overblown and that he has no plans to change any members of the commission.

Press reports on an April meeting of the commission said members cracked jokes about homosexuals and women and generally took a light view of their duties.

Sanford asked Williams how he could justify not firing some of the members in view of the statements they made.

SANFORD
. . . why no firings?

Williams didn't answer.

Barrett asked Williams if it was fair to assume his silence indicated approval of the members' comments.

Williams said it would not be fair to assume that.

Under repeated questioning from Sanford and Barrett, Williams replied either the questions were argumentative or that he had already answered them.

Sanford also asked Provincial Secretary Hugh Curtis if he was satisfied with Williams' inaction in light of Curtis' earlier comments on the rights commission.

Curtis said May 10 he would urge dismissal of some of the 12 members of the commission because of their statements.

He said he was appalled with the insensitivity of some of the members.

But in the house Curtis said the decision rests entirely with the minister of labor.

Later Curtis said he did as he promised during the election campaign — took the matter up with Williams.

He declined to give Williams' response to his concern, saying discussions between ministers are privileged.

Gas leak acetylene, Coast Guard confirms

A truck carrying a leaky gas cylinder travelled aboard the B.C. ferry Queen of Esquimalt on May 26, an official investigation has concluded.

Canadian Coast Guard ship safety regional manager Capt. Cy Burrill said Monday that investigators found a Sidney Freight Ltd. truck had travelled aboard the vessel while carrying a leaking acetylene gas cylinder.

Ferry officials had originally said the gas leak was thought to be propane and the truck had been off-loaded before the ferry departed.

But it was later learned the ferry carried the truck from Tsawwassen to Swartz Bay. During the trip passengers were evacuated to an upper deck as a precaution.

Acetylene is a poisonous gas that is extremely flammable when mixed with air.

No one was hurt in the incident, but one passenger described the situation as nerve-wracking because of fears that a cigarette or spark was going to set off the gas.

The Coast Guard and ferry officials launched a full investigation into the matter shortly after it was reported.

Burrill said Coast Guard officials have made no decision on whether to lay charges.

The transportation of dangerous goods aboard passenger vessels is forbidden under the Canada Shipping Act.

Explosive and otherwise dangerous cargoes are restricted to special runs.

Man died of seizure before car crash

A man who was pronounced dead Sunday after his car crashed apparently had a heart attack seconds before the vehicle went out of control.

It was originally believed that William Weldon, 37, had died of injuries received in the crash.

Weldon was alone in his car in the 1600-block Oak Bay Avenue when the mishap occurred.

City police said Weldon, an employee of Knowles Realty Ltd., was driving west when the auto struck a concrete wall then smashed into a stop sign.

The vehicle, a 1972 Porsche, received extensive damage.

Weldon is survived by his wife and two children in Parksville.

Inside staff okays 7.25%

City Hall inside workers voted Monday in favor of a two-year contract which provides for a 7.25-per-cent wage increase in each year.

Rick Doyle, president of Local 388 of the Canadian Union of Public Employees, said today the vote was 70 to 2.

One controversial issue remains to be resolved and that has to do with a demand by the Greater Victoria Labor Relations Association that union officials get time off with pay only for negotiations and not for matters involving a third party such as arbitration or Labor Relation Board hearings.

Local 388 and the GVLRA agreed the issue would be resolved for the city hall workers the same as it is eventually for the five CUPE locals bargaining under the Joint Negotiating Committee.

The JNC's next meeting with mediator Clarke Gilmour and the GVLRA is scheduled for Thursday.

Ask the Times

Q. I'm told Britan has an Open University which provides degrees and other courses, using a combination of television and radio broadcasting as well as other methods of communications. Can you tell me how many people a year obtain degrees from the university.? F.W.J.

A. About 6,000 people a year obtain degrees. In 1978, a total 60,000 undergraduates and 7,500 associate students were following courses.

American dies in plane crash

A 24-year-old Washington state man died Monday when his light float aircraft crashed in Florence Cove, about 28 kilometres northeast of Campbell River.

The plane, en route to Quadra Island, crashed between 4:30 and 6 p.m. It was spotted upside down by a passing civilian aircraft at about 7:30 p.m.

Islanders make awards history

MONTREAL (CP) — For the first time in National Hockey League history a New York team has won three individual awards in one season.

Results of the voting for five player awards were announced today.

They showed that Bryan Trottier of New York Islanders has become the youngest forward and second-youngest player to win the Hart Trophy as the most valuable player to his team.

Trottier also won the the Art Ross Trophy for finishing on top of the scoring race during the 1978-79 regular season. Trottier's teammate, Denis Potvin, was named winner of the James Norris Trophy for the third time as the league's best defenceman.

Other award winners were: Bob MacMillan of Atlanta Flames, recipient of the Lady Byng Memorial Trophy as the league's most gentlemanly player; Bobby Smith of Minnesota North Stars, the Calder Memorial Trophy as the leading rookie; and Bob Gainey of Montreal Canadiens as the outstanding defensive forward.

The award recipients, with the exception of the Ross award, were selected by voting members of the Professional Hockey Writers' Association. Points were awarded on a 5-3-1 basis for three choices with a unanimous vote drawing 255 points.

The closest to a unanimous choice was Potvin in the Norris balloting. He received 228 points and was the first selection on 40 of 51 ballots.

The closest voting was for the Lady Byng award where only nine points separated the top three choices.

MacMillan, a 26-year-old native of Charlottetown, P.E.I., obtained by Atlanta from St. Louis Blues in a seven-player deal Dec.12, 1977, received 79 points. Second was two-time winner Marcel Dionne of Los Angeles Kings with 73 points, while Rick Middleton of Boston Bruins polled 70 to finish third.

Of the seven individual trophies for the 1978-79 regular season, three went to the Islanders and two to the Canadiens. The duo of Ken Dryden and Michel Larocque of Montreal won the Vezina Trophy for the fourth straight season as the best goaltenders in the league.

Gainey also was winner of the Conn Smythe Trophy as the most valuable player of the 1979 Stanley Cup playoffs.

Trottier was the second choice of the Islanders in the 1974 amateur draft and was picked 22nd over-all. This season he broke the three-season reign of right winger Guy Lafleur of Montreal as scoring champion when he compiled a record of 134 points, including a league-leading 87 assists in 76 games.

A native of Val Marie, Sask., Trottier polled 201 points in the Hart Trophy voting. Runner-up was Lafleur, the winner of the award in each of the previous two seasons, with 84 points. Lafleur finished third in the scoring race this year with 129 points, one fewer than Dionne.

Trottier will be 23 on July 17. The youngest player to win the Hart was former defenceman Bobby Orr, now retired, while with Boston Bruins. Orr was three months beyond his 22nd birthday when he won in 1970.

Gainey is the only player to win the Selke Trophy. He was the initial winner last season and polled 170 points in the voting this year. Second was Don Marcotte of Boston with 92 points.

Smith was the first choice in the 1978 amateur draft by the North Stars and lived up to the club's expectations. The 21-year-old native of North Sydney, N.S., compiled 74 points, a club record for a rookie. Smith scored 30 goals and was the top points man on the team.

Smith polled 206 points while Ryan Walter of Washington Capitals was second with 101.

Potvin has won the Norris three times in the last four years and this season's runner-up — Larry Robinson of Montreal — was the winner in 1976-77. Potvin's led Robinson by 145 points this year.

A 25-year-old native of Hull, Que., Potvin became only the second defenceman in league history to better the 100-point mark when he recorded 101 this season on the strength of 31 goals and 70 assists.

Orr was the only other defenceman ever to hit the 100-point mark in one season. He did it six times.

Each award winner receives $1,500 and the runners-up each get $750 from the league.

BRYAN TROTTIER
. . . gets Hart Trophy

Scotty Bowman announces new job

Canadiens searching for ... ... successor to Scotty Bowman

Only total success expected

By AL McNEIL

MONTREAL (CP) — There's a help-wanted sign hanging outside the door of Montreal Canadiens, the most successful team in the National Hockey League today.

But applicants, preferably bilingual, should be aware that nothing short of total success is expected of them by the management, the fans and the news media in the city and throughout the province.

The vacancy, a rarity within the tightly-knit Montreal organization, came about Monday when Scotty Bowman finally decided he preferred a multi-year contract as general manager and director of hockey operations with Buffalo Sabres to a career as coach of the Canadiens. This despite the fact he was leaving one of the most successful franchises in professional sport.

The move followed a month-long shopping expedition that began May 21, after Bowman had guided the Canadiens to their fourth consecutive Stanley Cup and the club's fifth such title during his eight-year tenure as coach of the team. Bowman was under contract to the Canadiens for two years, but had an escape clause in his contract that allowed him to seek employment elsewhere after the end of each season.

Bowman had expressed dismay on several occasions that he was not selected to succeed Sam Pollock, long-time general manager of the Canadiens, when the latter resigned last year. The post of general manager with the club was abolished and Irving Grundman was installed as managing director.

Neither man made any bones about the fact some type of power struggle had existed within the confines of the Forum.

After he had worked his way through the usual acceptance speech and outlined some of his plans for the Sabres, Bowman admitted his resentment at missing the general manager's job here.

"There was no room for myself and Irving Grundman with the Canadiens on hockey philospphy," Bowman said. "It was either him or me. It's best for the Canadiens and it's best for me that I leave. I'm convinced of that."

Grundman said that Bowman had wanted the job of managing director of the club one year ago.

"He wanted my job last year," said Grundman. "Let's be honest — he was disappointed he didn't get it — and maybe if I was in his position I would have felt the same way."

Grundman said the Canadiens next step was to go through the expansion draft Wednesday when four teams from the defunct World Hockey Association — Edmonton Oilers, Winnipeg Jets, Quebec Nordiques and Hartford Whalers — draw players from the existing 17 NHL clubs as they prepare to enter the league next season.

But while Grundman spoke of the draft the speculation had already begun as to who would succeed Bowman.

Claude Ruel, who found the rigors of coaching too difficult after two years and resigned in 1970, was one prominent name mentioned.

But Ruel, who holds the position of director of player development, said he would move behind the bench again only under dire circumstances.

"I'd be ready to try to help them, but to try to put my neck in there again — no I don't think so," Ruel said.

Al MacNeil followed Ruel when the latter gave up as coach in mid-season 1970, but MacNeil, director of player personnel, accepted the job as coach of Atlanta Flames last week.

The Canadiens usually draw from within their organization, but Frank St. Marseille, coach of their top farm team — Nova Scotia Voyageurs of the American Hockey League — has been releasd.

There was speculation that Yvan Cournoyer, the club's captain who was sidelined by a second back operation early this season, could be a prospect. Cournoyer was not placed on the Canadiens list of protected players for the draft Wednesday.

Marcel Pronovost, dismissed as coach of the Sabres during last season along with general manager Punch Imlach, was also mentioned as a possible candidate.

Bowman, meanwhile, said one of his top-priority items will be to find a coach for the Sabres. Billy Inglis, who was named coach on an interim basis after Pronovost was fired last December, is among those being considered, as is Roger Neilson of Toronto Maple Leafs.

Moretti draws nod for Mussel opener

By JIM CRERAR
Times Staff

Victoria Mussels manager Bill Bryk arrived in town Monday a couple of days late because of illness but made up for it with an early decision on his pitcher for the home opener.

Victoria's Roy Moretti will draw the starting assignment at Royal Athletic Park when the Mussels play their first home game of the Class "A" Northwest League baseball season a week from Friday night.

Bellingham Mariners, who ruined Victoria's return to pro baseball after a 23-year absence by whacking the Mussels 19-1 in last year's Athletic Park inaugural, again provide the opposition.

Moretti, a 20-year-old graduate of Victoria senior amateur ranks when he was signed to his first pro contract by the Mussels a year ago, obviously left a lasting impression on Bryk, who managed Grays Harbor Loggers to the league championship in 1978.

"I'll tell you right now he's going to be our opening night pitcher at home," said the man who replaces owner Jim Chapman as field boss. "He's got a lot of moxy."

* * *

Moretti began his Mussels career in the bullpen but quickly earned a spot in the starting rotation and finished the season with a 6-5 won-lost record, one of only three Mussel pitchers to wind up on the winning side of the ledger. The others were Scott Harding (3-0) and Dale Mahorcic (6-5) as the Mussels finished with a 29-40 record, 17½ games out of first place despite a late-season surge in which they played better than .500 ball.

Moretti's performance attracted the attention of Toronto Blue Jays, who bought his contract from Victoria at the end of the season. Moretti went to spring training with the Jays at Dunedin, Fla., this year, then had his contract reassigned to the Mussels.

Bryk, 28, is starting his third season of managing in organized baseball. He finished second with Beeville, Tex., of the Class "A" Longhorn League in 1977 followed by his championship at Grays Harbor last summer.

A Chicago native, Bryk got into pro ball as a righthanded pitcher and toiled for six seasons in the farm systems of the Washington Senators, New York Mets and Los Angeles Dodgers. He got as high as the Mets' triple "A" farm at Tidewater in the International League before turning to college coaching. He guided Thornton College near Chicago for four years.

A California resident who scouts for San Diego Padres, Bryk comes to the Mussels through Van Schley of Los Angeles, who has an agreement with owners Lynn and Jim Chapman to pay the salaries of the manager and a minimum of 16 players. Schley and Bryk joined forces in a similar deal with Grays Harbor last year.

* * *

Bryk was originally scheduled to reach Victoria Saturday but came down with a temperature after staying out in the rain to work with a young player.

"I've been running a temperature for five days," he explained after Monday's workout at Athletic Park. "I just wish I felt better. I felt I was letting the people here down by not coming earlier."

Temperature or not, Bryk wasted no time Monday, paring about 20 players and thus cutting his roster to 35.

He doesn't have much time. Mussels start their season on the road with a three-game series at at Bellingham beginning a week from tonight.

"Hopefully by Saturday's workout I'll have the final team picked," he said. He expects to carry about 20 players, including eight or nine pitchers and a couple of catchers, leaving room in the event the Dodgers or Padres provide additional player aid.

Moretti and Calvin Beal, 4-4 at Pompano Beach (Class "A" Florida State League) last season, are Bryk's best mound prospects. Other good bets to survive the cuts are returning infielder Doug Morganti, shortstop Nick Kintz and outfielder Pete Rabassa from last year's Loggers and Emil Drzayich, a .300-plus hitter and Northwest League all-star first baseman with Boise, whom the parent Philadelphia Phillies have shifted to Medford this year.

Tough foe for Budgets

Victoria Budgets meet an awesomely powerful squad in four games Thursday and Friday which form part of the senior "A" men's softball Super Series.

Doubleheaders start at 7 each night at Royal Athletic Park.

The Turquoise Kings of Kingman, Ariz., who handed Budgets a 1-0 loss during their recent tour through the state, boast of two top-notch pitchers and field one of the speediest teams in the competition.

New Zealand import John Dawson and Jay Bob Bickford give Kings a hefty one-two pitching punch. Dawson stands six-foot-two and weighs 250 pounds while Bickford is six-four and 240 pounds.

Another New Zealander, catcher Ian Stringer, is a familiar figure to Budgets.

The Victoria club faced Stringer when he was part of the New Zealand national team in the 1976 world championship tournament. New Zealand, the United States and Canada, represented by Victoria, shared the title.

Two speedy runners — first baseman Vern Wilkin and Rick Watson — can often parlay a single into a double. Both can cover the 100 yards in 9.6 seconds.

Canadiens and Islanders share NHL all-star berths

MONTREAL (CP) — Three members each of Montreal Canadiens and New York Islanders have been voted to the National Hockey League's first All-Star team for 1978-79, with Islanders defenceman Denis Potvin leading all choices with 249 points in the balloting.

Other Islanders named were centre Bryan Trottier and left winger Clark Gillies, while Canadiens selected by voting members of the Professional Hockey Writers' Association were goaltender Ken Dryden, defenceman Larry Robinson and right winger Guy Lafleur.

Points were awarded on a 5-3-1 basis for three choices.

The last time two teams took all six first team positions was the 1966-67 season, when Chicago Black Hawks had four representatives and New York Rangers two. This year marks the eighth time in the 49-year history of the selections that only two teams are represented on the first squad.

Second-team players come from five clubs. They are goaltender Glenn Resch and right winger Mike Bossy of the Islanders, defenceman Borje Salming of Toronto Maple Leafs, defenceman Serge Savard of Montreal, centre Marcel Dionne of Los Angeles Kings and left winger Bill Barber of Philadelphia Flyers.

Savard, a 12-year veteran, is the only player selected to an all-star team for the first time. He was named last month as 1979 winner of the Bill Masterton Memorial Trophy as the player "who best exemplifies the qualities of perseverance, sportsmanship and dedication to hockey."

Five of the selections to the first team are repeaters from 1977-78, with Robinson moving up from the second team of a year ago to replace Brad Park of Boston Bruins.

Salming and Bossy are repeat selections to the second team.

Lafleur, chosen for a fifth consecutive year, becomes only the second right winger with that many first team selections in a row. Former Canadiens star Maurice Richard was picked six straight seasons, from 1944-45 through 1949-50.

Dryden is the second goaltender to be named to four first teams in a row, duplicating the feat of the late Bill Durnan, a onetime Montreal star who was picked from 1943-44 through 1946-47.

Trottier won the Art Ross Trophy as scoring champion last season with 134 points, four more than second-place Dionne. Lafleur, the scoring champion the three previous seasons, was third with 129 points, and Bossy finished fourth with 126.

The Islanders became only the second team in the last 12 seasons to have a total of five players selected. Montreal had four first-team picks and one second-team selection in 1976-77.

The veteran All-Star picked this year is Dryden, who now has five first-team selections and one second-team spot.

Each member of the first team receives $2,000, and second-team selections get $1,000.

The closest voting was for the right winger's slot, where Lafleur beat Bossy by six points, 203-197, while Potvin's 249 points were six short of the maximum possible.

It is the fifth consecutive season that the Canadiens have been represented on the first team.

Slick scorers tonight's rivals

Two of the top three scorers in the Western Canada Major Junior Lacrosse League will be on hand tonight when Esquimalt Legion faces New Westminster Salmonbellies at Esquimalt Sports Centre.

Game time is 8 p.m.

League-leader Rob Dalzell, who has 26 goals and 32 assists, is scheduled for action with the Salmonbellies.

Ed Van Dyk, who holds down third place with 14 goals and 35 assists and is the leading marksman for Legion, will be Dalzell's rival tonight.

Mike Reelie of Coquitlam Adanacs holds down second spot with 20 goals and 38 assists.

Legion will be missing the services of Russ Kennedy, who is sitting out a one-game suspension, and Mike Game, who is nursing an injured shoulder.

Esquimalt and New Westminster will be trying to break a tie for third place in the five-team league.

In a game Monday, Burnaby Cablevision moved to within one point of first-place Richmond Roadrunners with a 14-7 victory over Adanacs.

	G	A	Pts
Rob Dalzell NW	26	32	58
Mike Reelie C	20	38	58
Ed Van Dyk E	**14**	**35**	**49**
John Swan B	23	23	46
Greg Jensen R	20	23	43
Loyd Symons B	12	28	40
Rod Sepka NW	14	24	38
Tarey Pollock E	**13**	**22**	**35**
Bob Johnston R	9	26	35
Ross Angelucci NW	13	19	32

	W	L	T	F	A	Pts
Richmond	7	3	1	134	127	15
Burnaby	7	7	0	171	151	14
Esquimalt	5	5	1	138	148	11
New West	6	6	0	149	155	11
Coquitlam	3	8	0	115	126	6

Next game: Tonight — New Westminster at Esquimalt.

SPORTS MENU

TONIGHT

LACROSSE

8 p.m. — Western Canada Major Junior League, New Westminster Salmonbellies vs. Esquimalt Legion, Esquimalt Sports Centre.

SOFTBALL

7:30 p.m. — Exhibition, King and His Court vs. Heywood Men's League all-stars, Royal Athletic Park.

6:45 p.m. — Stuffy McGinnis Men's League, Labatts vs. Seaboard, Central Park; Strandlund Bros. vs. K&R Sooke, Sooke Athletic Park.

6:30 p.m. — Victoria Senior Women's League, Capital City Pirates vs. Bemister's Welding, Combos vs. Stockers North Americans, Hyacinth Park.

6:30 p.m. — Sidney Men's League, Sidney Hotel vs. Travelodge, Sanscha Park.

6:45 p.m. — Macdonald Men's League, James Bay Inn vs. Trafalgar Legion, Esquimalt Rebels vs. Strathcona Hotel, Macdonald Park.

BASEBALL

6:30 p.m. — Victoria Senior Amateur League, Capitals vs. Warehouse, Lambrick Park.

WEDNESDAY

SOFTBALL

6:45 p.m. — Stuffy McGinnis Men's League, Seaboard vs. Elks, Central Park.

6:30 p.m. — Victoria Senior Women's League, Breakers vs. Butler Brothers, Strathcona Stingers vs. VI 90, Hyacinth Park.

6:30 p.m. — Sidney Men's League, Prairie Inn vs Albany, Sanscha Park.

6:45 p.m. — Macdonald Men's League, Trafalgar Legion vs. Esquimalt Rebels, James Bay Inn vs. Birch Builders, Macdonald Park.

6:30 p.m. — Heywood Men's League, Remco vs. Ingraham, Heywood Avenue Park.

LACROSSE

8 p.m. — Western Association, Victoria Shamrocks vs. Vancouver Burrards, Memorial Arena.

8 p.m. — Vancouver Island Junior "B" League, Saanich vs. Juan de Fuca, Juan de Fuca Arena.

BASEBALL

6:30 p.m. — Victoria Senior Amateur League, Farmer Construction vs. Lumberworld, Lambrick Park.

FIELD HOCKEY

6:30 p.m. — Little Boys' League, Hawks vs. Kings, Victoria High School; Dragons vs. Lions, Langford Elementary School; Eagles vs. Panthers, Rockheights Elementary School.

6:30 p.m. — Junior Boys' League, Lions vs. Dragons, Uplands Elementary School.

Winsome Adios scores sixth win

Winsome Adios recorded a second successive victory during the 14th day of the harness-racing meet Monday at Sandown Raceway.

The eight-year-old mare, which won in a surge during the feature race Friday, finished first in the ninth race to pad a season total to six wins and more than $8,000 in winnings.

Grant Hollingsworth was once more at the reins, picking up his second victory of the day after guiding Mr. Ming to the front in the fourth.

Meet driving leader Keith Linton padded his record with two victories and two place finishes during five drives.

The daily handle of $80,554 on Monday brought the season total to $1,260,103, an increase of more than 34 per cent over the same period last year.

(Monday's results are on page 13)

SEE THE FASTEST MOST EXCITING
JUNIOR "A" LACROSSE
NEW WESTMINSTER JR. SALMON BELLIES
vs
ESQUIMALT LEGION
ESQUIMALT SPORTS CENTRE
TUES., JUNE 12, 8 P.M.
SAANICH PENINSULA "MINOR LACROSSE NITE"
Adults $2.50, Students, O.A.P. $1.50, Accompanied Child 50¢.
EVENT No. 106
6-12

SEE LACROSSE at its BEST
VICTORIA SHAMROCKS
(W.L.A. '78 Mann Cup Finalists)
vs.
VANCOUVER BURRARDS
WED., JUNE 13, 8 P.M.
MEMORIAL ARENA
Adults $4.00, Youth and O.A.P. $2.00, Children $1.00
6-12

GOLF

Ernie Fedoruk

Some aces routine, some are with reason

Nobody begrudges **Mike Turyk** and **George Biglow** their holes-in-one. Running one-two, the district's top providers of aces have combined for more than 40 in their golfing careers.

But others also have their fun.

Seattle Club visitor **Bob Wilcox**, participating in Saturday's 76th renewal of the Victoria-Seattle match, got one on Oak Bay's eighth. The fun was in **George's Wheaton's** interference.

Wilcox and Wheaton have been paired in the inter-club matches for the past 20 years. They've gotten to know each other, you might say.

Standing on the eighth tee, and into the face of a fairly brisk wind, Wilcox was ready to spank it with a six iron.

"No," said Wheaton. "You need a five iron. Here, use mine."

Wilcox accepted Wheaton's advice, and you already know the rest.

Bill Broome enjoys what can be termed "annual fun" with Uplands' hole-in-one insurance fund.

Broome, a former member at Glen Meadows, didn't have much success as a scorer of aces until he moved to Uplands. Now he gets 'em at the rate of one a year. Broome scored his fourth in four years on the 11th.

Nothing unusual about **Bob Oakman's** hole-in-one on Gorge Vale's 10th. He just banged a three-wood into the wind for his second career ace.

* * *

Qualifying for the Crown Life pro-am, at the club level, ends next Sunday and there's no doubt interest in the competition is considerably greater than last year. Introduced in British Columbia last year, through the B.C. Golf Association, the competition this year is endorsed by the RCGA and will wind up the interprovincial final at Winnipeg for the team champions of the four Western provinces.

Extremely popular on the Prairies, the pro-am was greeted with fair to good support when it came to B.C. This year, all pros in the district report increased interest.

The entry fee is $5. Sixty per cent of the fee goes to the Children's Hospital in Vancouver and 40 per cent is ticketed for the BCGA and its junior program. Last year, however, the BCGA turned over its entire share to the Children's Hospital. The insurance company matches each entry and donates the final total to the hospital.

Golfers can enter as many times as they wish but are allowed to enter only through one club.

The low 16 qualifiers in each of three groups qualify for match play to determine the club team, which will consist of three amateurs (one from each of the three handicap divisions — 0-12, 13-18 and 19-25) and the club professional.

All club teams will be transported to Capilano in Vancouver for the provincial final on Aug. 24. The B.C. champs go on to Winnipeg.

* * *

BRIEFLY: Victoria defeated Seattle 44½-18½ and will take a commanding leading into the return match at Seattle June 23 . . . Beach Grove won the decision in another series, beating Gorge Vale by eight points . . . **Dave Donaldson** and **Steve Allan** both fired one-under 71s for the first-round lead in the 72-hole Gorge Vale club championship . . . **Grant Milliken** was at 74 . . . Glen Meadows' **Marty Richards** was the big winner in the Pacific Open at Sunnydale . . . He won low gross with a one-under 69, one shot better than **Tony Pisto** and **Sandy Harper** of Nanaimo . . . **Pat Patrick** of Comox was the low net winner with a 62 . . . **Jean Adams** won the George Paulin Trophy at Glen Meadows . . . **Ken Thompson** of Nanaimo (gross) and **Bob Thompson** of Victoria (net) were the big winners at the annual Tartan menswear tournament at Uplands . . . **Lee Clark, Rick Ramsay** and **Al Dean** were other major winners . . . The Vancouver Island assistants' championship is up for grabs at Oak Bay Wednesday and Thursday . . . The 26-man field includes 18 from the mainland.

Inter-Club action at neutral stage

This is the week neutrality moves into the Inter-Club Golf League matches for the Willie Park Driver.

Each team plays two home matches, two on its opponent's home course and one on neutral grounds during the five-match series.

They head for neutral ground Wednesday.

Uplands, with 12 points from its first two matches, carries a slender half-point lead over Glen Meadows and Gorge Vale, the main-eventers at Oak Bay.

Wednesday's draw (with matches scheduled to start at 5 p.m.):

Cedar Hill vs Uplands at Colwood
Jim Rutledge and Chris Dowds vs John Morgan and Lanny Sawchuck; Jim Girard and Greg Barnes vs Ian Barrodale and Ken Nott; Fred Worthington and Ron Ferguson vs Jim and Kerry Taylor.

Victoria vs Colwood at G. Meadows
Dave Anderson and Terry Karpiuk vs Dave Mick and Ron Howard, Jr.; Paul Harris and Bruce McFarland vs Bob Hogarth and Brian Gandy; Al Manson and Kane Straith vs Mike Mousseau and Lawrie Kerr.

G. Meadows vs Gorge V. at Victoria
Don Gowan and Phil Scott vs Rob Ferguson and Robin Steffanick; Bill Penny and Marty Richards vs Grant Mill and Stu Holroyd; Hal Jacobsen and Ray Saxon vs Dave Donaldson and Rick Casson.

HARNESS RACING

Monday's results at Sandown Park

First — $800, one mile pace, claiming price $2,000.
Meadow Jacob (Wallace) 24.70 10.70 5.70
Ringing Time (Gagnon) 4.10 3.60
T.V. Pilot (Burke) 2.60
Time: 2:09.4. Exactor 3 & 2 $80.20.
Senga Scarlett, Kahoka Jeff, Speedy Bluebird, Lumbers Little Bit, Holridge Pat also ran.

Second — $800, five furlong pace, claiming price $2,000.
Bert Express (Linton) 2.60 2.90 2.20
Roger Bye Bye (Arsenault) 20.70 5.00
Leaders Direct (Tutty) 4.00
Time: 1:19.2. Exactor 8 & 5 $30.80.
Monika, Senator Mite, March Stream, Roberts Dominion, Andys Reber also ran.

Third — $800, one mile pace, Condition 10.
Senga Queenshope (Mohorich) 4.00 2.90 2.40
Holridge Falcon (Bourgeois) 3.30 2.60
Eager Song (Bowman) 2.60
Time: 2:09. Exactor 1 & 5 $16.10.
Lashkan Gold, Bruiser Lad, Smokin Ellen, Senga Gentry, Bonavista Dominion also ran.

Fourth — $800, one mile pace, claiming price $2,000.
Mr. Ming (G. Hollingsworth) 12.90 3.70 2.80
Superior Odds (Linton) 2.30 2.20
Waynes Buddy (Graham) 3.40
Time: 2:10.6. Exactor 7 & 4 $22.40.
Manor Dean, Syvilla, Stop Watch, Farmstead Champ, Milt Rodney also ran.

Fifth — $800, one mile pace, claiming price $2,000.
Burndels Mr. Huff (McDole) 9.80 4.90 2.90
Senga Norquay (Linton) 3.60 4.00
Ruby Khan (Armstrong) 7.80
Time 2:09.2. Exactor 8 & 5 $50.80.

Sixth — $900, one mile pace, Condition Six.
Senga Robin (Galbraith) 44.30 6.80 6.30
O'Reilly (G. Hollingsworth) 2.70 2.60
Just Coffee (Williams) 4.30
Time: 2:09.6. Exactor 2 & 3 $57.40.

Seventh — $800, one mile pace, claiming price $2,000.
Jet Seeman (Stymest) 9.40 6.40 5.20
Rays G'den Patch (Armstrong) 7.60 7.10
Maple Hills Miss (Graham) 13.00
Time: 2:09.6. Exactor 3 & 6 $85.70.
Auburn Tiger, Sodale, Got To Be, Claybrook Barry also ran.

Eighth — $850, one mile pace, claiming price $2,500.
Michaels Derby (Arsenault) 9.70 3.80 2.70
Flamingos Pride (D. Sibiga) 5.00 4.10
Kevin Minbar (Rankin) 5.50
Time: 2:09.4. Exactor 8 & 4 $58.60.

Ninth — $1,400, one mile pace, preferred.
Winsome Adios (G. Hollingsworth) 5.70 2.60 2.40
Maple Hills Smoky (Mohorich) 3.10 2.90
Quel Dale (Glen) 4.00
Time: 2:06.2. Exactor 3 & 2 $18.20.
Spotlight Jim, Shadows An How, Pardner Jove also ran.

Tenth — $900, one mile pace, claiming price $3,000.
Count Butler (Linton) 8.30 2.90 2.60
Azar (Glen) 2.90 2.70
Zinger (C. Sibiga) 4.60
Time: 2:09.4. Exactor 4 & 7 $18.30.
Todds Choice, Mikes Dominion, Dunhoe, Magic Mystery, Hannrihan also ran.

Attendance: 949. Mutuel handle $80,554.

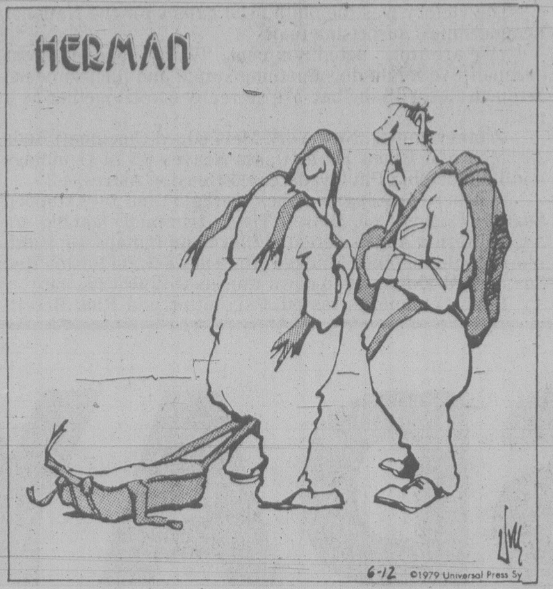

"As it's your first jump, we'll see if we can find you a better parachute."

Edmonton plans games bid

EDMONTON (CP) — Mayor Cec Purves said Monday that Edmonton will make a bid for either the 1981 or 1983 World Student Games.

Purves said the federal and provincial governments will be approached to share portions of the $8 million to $10 million in projected costs.

Purves said the Student Games would give Edmonton "excellent international exposure."

Sizzling front nine helps Joanne Smith take medal

Joanne Smith carded a blistering, two-under-par 35 on the front nine of her home course, including a deuce on the seventh hole, en route to a 77 and medal honors in the qualifying round of the Victoria district women's golf championship Monday at Royal Colwood Golf and Country Club.

Smith, a former member of the British Columbia junior golf team, was the only player to break 80.

However, two five-time champions from Gorge Vale — defending-champion Dorothy DeGirolamo and Shirley Naysmith — managed to qualify handily.

DeGirolamo, who first won in 1969 and started a string of four straight title victories in 1975, tied for second place with Maureen Hibberson of Uplands in the qualifying round with an 81.

Hibberson's round included a red-hot 38 on the front nine.

Naysmith, who last won in 1968, carded a 90.

A score of 92 was needed to qualify and only four of the six shooting 93 made the championship round. Elsie Saunders of Gorge Vale and Edith McCormick of Royal Colwood lost out on retrogression.

Match play started today and continues through to the finals Friday.

* * *

Qualifying Scores

Joanne Smith (RC)	35-42 — 77
D. DeGirolamo (GV)	40-41 — 81
Maureen Hibberson (U)	38-43 — 81
Dianne Phillips ((U)	44-41 — 85
Janey Gudewill (V)	44-42 — 86
Pat Derry (RC)	44-45 — 89
Shirley Naysmith (GV)	43-47 — 90
Gert Pumphrey (GV)	43-48 — 91
Florence Chapman (RC)	44-47 — 91
Bernice Breffitt (U)	48-44 — 92
Kathy Maftchuk (U)	44-48 — 92
Thelma Bydal (RC)	45-47 — 92
Myra McLean (RC)	48-45 — 93
Flora Kirker (GV)	44-49 — 93
Marg McGowan (RC)	47-46 — 93
Margaret Ubukata(RC)	49-44 — 93

Manno signs new contract

VANCOUVER (CP) — Defenceman Bob Manno has signed a new contract with Vancouver Canucks, the National Hockey League team announced Monday.

Manno, a three-year veteran at 22, signed a two-year agreement with an option for a third year.

Castelagar golfer captures provincial high school title

CASTLEGAR (CP) — Ken Sherstobitoff turned in a one under par 73 Monday which powered him to a home-town win in the British Columbia high-school golf championship, three strokes ahead of his nearest rival.

Sherstobitoff, with a par 72 on Sunday, posted a 145 individual total in the two-round championship and lifted his Stanley Humphries school to victory in the team event with a 639 aggregate.

Mike Kennedy of Windsor in North Vancouver was second in the individuals with a 148 total, one up on Kier Smith of South Delta who placed third.

Kerry Grittner of Centennial in Port Coquitlam was fourth with a 150 total while Neil Croft of Magee in Vancouver placed fifth with 154.

In the team event, Windsor was second with a 641 total.

Churchill of Vancouver battled its way into third place with a 650 total after a three-way playoff with Belmont of Victoria and South Delta, which settled for a fourth-place tie.

Toyota Cressida

CAN ONE REALLY COMPARE A TOYOTA CRESSIDA WITH A MERCEDES 280E?

The answer is definitely yes. And no.

If you were to compare features of the two automobiles, you would find that, like the Mercedes, the Toyota Cressida is powered by a six cylinder OHC engine, has air conditioning, steel belted radials, power windows, a quartz digital clock, power steering, AM/FM multiplex stereo radio and many more standard features. Both have automatic transmission, although, to be precise, the Cressida is one of only two cars in the world with a 4-speed overdrive automatic, the other is the Celica Supra, both from Toyota.

If you were to compare price, you would find that the Toyota costs about $18,000 less.

What is "better"? Obviously, the state of the art in automobile production lies in being able to combine the best engineering features in a reasonably priced package.

The Toyota Cressida is a first class luxury car with plush, sumptuous, roomy accommodation for five adults, fully reclining front bucket seats and scores of thoughtful appointments which you would only expect to find in a prohibitively expensive automobile.

Built for Canada. Toyota's experience through years of comprehensive winter testing in Canada has produced automobiles with more useful anti-rust features than most. This includes extensive use of galvanized metals, plastic liners and seals, chip resistant paints, waterproof adhesives, zinc primers and undersealings. To prove the point, Toyota offers a 3-year anti-perforation warranty as a special feature on all its cars.

Value is the criterion for excellence. Toyota builds an automobile of unsurpassed value. The average three year old Toyota is worth about 75% of its original purchase price. A visit to your Toyota dealer will confirm a startling fact; Toyotas often require little or no service beyond normal maintenance, even after the warranty period.

As one of the largest automobile manufacturers in the world with over 40 years of experience, Toyota has only sought to build the "best" car, meaning the best car for the money.

Buy it. For all its worth.

Based on a comparison of manufacturers' suggested retail prices as of April 1st. Dealers may sell for less.

TOYOTA
BET YOU CAN'T FIND A BETTER BUY.

SEE COROLLA, CORONA, CELICA, CRESSIDA, PICKUP AND LANDCRUISER AT YOUR TOYOTA DEALER TODAY!

Victoria
S&H Toyota Centre, 2040 Cadboro Bay Rd., Tel: 592-2471 Motor Dealer #01751A
Victoria
Metro Toyota Ltd., 624 Finllayson (Between Douglas & Burnside), Tel: 386-3516 Motor Dealer # D00431A
Duncan
C & R Motors Duncan Ltd., 6529 Trans-Canada Highway, Tel: 746-5111 Motor Dealer # 01856A

Ted Simmons keeps sparking red-hot Cards

By Associated Press

Ted Simmons has it all straightened out.

"At 29, I have reached the point where I know what I am doing at the plate," says the red-hot St. Louis Cardinals catcher. "I've turned into the hitter I've always wanted to be."

Because of him, the Cardinals have turned into high flyers in baseball's National League East. Simmons continued his recent rampage Monday night with two home runs and six RBIs as the Cardinals beat Los Angeles Dodgers, 9-7. That makes seven homers in the last 13 games for Simmons and 16 for the season.

"I decided two years ago to start pulling the ball in our stadium," Simmons said. "You don't hit home runs without pulling the ball."

The victory was the ninth in 10 games for the National League's most surprising team.

"We are Hot," noted Simmons. "We are playing great baseball. We might do something stupid and then someone compensates with the bat. We've really come together as a team."

In other games, New York Mets edged Cincinnati Reds 3-2; Montreal Expos beat Atlanta Braves 6-5 in 11 innings and Philadelphia Phillies defeated Houston Astros, 4-2.

In American League games, Toronto Blue Jays stopped Seattle Mariners 2-0, Detroit Tigers trimmed Oakland A's 3-1, California Angels defeated Cleveland Indians 9-4, Baltimore Orioles blanked Chicago White Sox 6-0 and Boston Red Sox needed 10 innings to down Kansas City Royals, 4-0.

Dave Lemanczyk tossed a six-hitter and Rick Bosetti added a two-run single to give Toronto its victory over Seattle. It was Lemanczyk's second shutout of the season and his seventh complete game.

Both Blue Jay runs came in the first inning as loser Floyd Bannister loaded the bases on a pair of walks and a single by Rico Carty before Bosetti slapped his single up the middle.

Simmons hit a grand-slam homer in the third inning off Los Angeles starter Jerry Reuss to highlight a five-run inning. Then he broke a 7-7 tie with a two-run blast off loser Lerrin LaGrow.

Tom Bruno, the third Cardinal pitcher, was the winner in the heavy-hitting game which also featured a home run by Lou Brock that put the St. Louis star 52 hits short of 3,000 for his career.

Sears

WINSDAY

WEDNESDAY IS WINSDAY FOR YOU AT SEARS!

Shop for these great bargains. Save 20%-50% or more

Personal Shopping Only Please. While Quantities Last

Winsday Tickets given out to Lucky Shoppers
Join in the Winsday fun. Winsday tickets handed out to lucky Sears shoppers. Don't be late!

10 a.m. SPECIALS

Save 60%
Dress Socks
97¢ pair
Reg. $2.49. Quality wool/nylon blend dress socks. Shrink resistant. Ankle Length. Good colour selection. One Size fits 10-13.
Men's Furnishings (33)

Save 28%
Lawn sprinkler
8.99 each
Reg. $12.49. Sealed motor permanently seals out dirt and grime, seals in lubrication. Adjusts to 4 watering positions. Waters 2800 sq. ft. Oscillating sprinkler.
Garden Tools (9)

Half Price!
Reconditioned Watches
4.50-39.95 each
Reg. $9.99-$79.99. These factory reconditioned watches have 3 months warranty. Choose from a variety of styles and makes.
Jewellery (4)

Save 50%
Vinyl Tote Bag
9.99 each
Reg. $19.99. Ideal for holidays! Convenient Tote has handbag handles. Available in Blue, Tan or Beige. 40 only.
Luggage (14)

Save!
Panty Hose
77¢ pkg.
Reg. $1.19. Stock up at this price! 3 pair per pkg. One Size fits 100-150 lbs. Beige or Brown. Limit 6 pkgs. per customer.
Hosiery (75)

Save 50%
Ladies' Dress Pants
5.49 each
Reg. $10.99. Add to your summer wardrobe! Made of polyester gabardine in White, Beige, Navy or Black. Sizes 10-16. Limited quantities so shop early.
Ladies' Sportswear (7)

Save $10
Pocket Camera
19.97 each
Reg. $29.99. Sears pocket Tele has built-in telephoto lens. Automatic exposure control. Uses 110 cartridge film. Case has black & Woodgrain finish, wrist strap.
Camera Supplies (3).

Save $20
Sidewalk Bike
39.97 each
Reg. $59.99. An ideal 2-wheel starter bike for boys and girls. Has 13'' tires. Comes with training wheels for steady control while learning.
Toys (49)

Save 30%
Cherry Cake
2.97 each
Reg. $4.29. Try this delicious 2-lb. cherry cake made from a light batter that is full of whole cherries. Limit 4 per customer.
Candy Counter (87C)

Save 25%
Kingsford Briquets
1.97 bag
Reg. $2.69. Use these easy light charcoal briquets for summer Bar-B-Q's. 10-lb. size. Limit 2 bags per customer.
Housewares (11)

2 p.m. SPECIALS Hurry! Don't Miss Out

Save 44%
Stripteasers
77¢ each
Reg. $1.39. A great gift idea for Dad! Choose from assorted stripteasers — the ideal Salmon lure.
Sports Centre (6)

Save!
41-pc. Tool Set
29.99 set
For the home handyman choose this Craftsman 41-pc. tool set, metric or standard. If purchased individually would cost $106. 45 only. Limit 1 per customer.
Hardware (9)

Save $20
Remington Shaver
34.97 each
Reg. $54.99. Doublehead foil shaver has twin ultra-thin flexible screens for a close shave & trimmer for sideburns & moustache. Deluxe carrying case.
Health & Beauty (8)

Save $10
Corning Set
16.97 each
Reg. $26.99. In 'Cornflower' pattern set has 1-2 litre and 1-3 litre covered saucepans. 30 only.
Housewares (11)

Save 29%
Bath Towels
2.47 each
Reg. $3.49. At this low price you'll want to buy several. Assorted prints and solid colours. Limit 4 per customer.
Staples & Linen (96)

Save $4
Barrel Planters
5.97 each
Reg. $9.99. Made of solid oak these Whiskey Barrel Planters are ideal for shrubs and plants.
Garden Shop (71)

Save 45%
Sport Shorts
2.97 each
Reg. $5.49. Great for boys & gals too! Satin shorts have double stripe, square legs & side vents. White, Navy or Red with contrasting stripe. Sizes 8-18.
Boys' Wear (40)

Save 29%
SAE 30 Oil
77¢ qt.
Reg. $1.09. Need an oil change? Buy this SAE 30 Heavy Duty oil and save. Limit 5 qts. per customer.
Automotive Centre (28)

Save 50%
Salad Set
12.49 each
Reg. $24.99. Perfect for summer entertaining or gift-giving. 7-pc. clear glass set has 4 individual bowls and servers.
China (21)

Save $2
Sporty T-Shirts
2.99 each
Reg. $4.99. Cool, casual summer wear. Choose from 3 of the latest fashion styles. Available in Blue, Yellow, Navy or Cream. Sizes S,M,L.
Junior Bazaar (19)

Save $8 on Naturalizers
for fit, quality and comfort

23.99 Pr. Reg. $32 Your choice

Capri Casual leather sandal with adjustable sling strap. Elastic side gore; self-wrapped heel about 1¾'' high. Long-wearing composition outsole. Choice of White or Bone.
AA width, full, half sizes 7-9 54R 042 561 B
B width, full, half sizes 5½-10 54R 042 563 B

Chariot sling-back style sandal in durable leather. Self-covered wedge heel about 1¾'' high. Comfortable genuine crepe outsole. Elastic side gore and adjustable strap. Camel or White.
AA width, full, half sizes 7-9 54R 042 571 B
B width, full, half sizes 5½-10. 54R 042 573 B
Sears: Women's Shoes (54) Personal Shopping

Save $6 - $11 Naturalizers discontinued spring styles
23.99 pair Reg. $29.99 - $35
Come in and choose from a selection of Spring and Summer Styles! Assorted sizes and colours, selection will vary from store to store. Personal Shopping only!

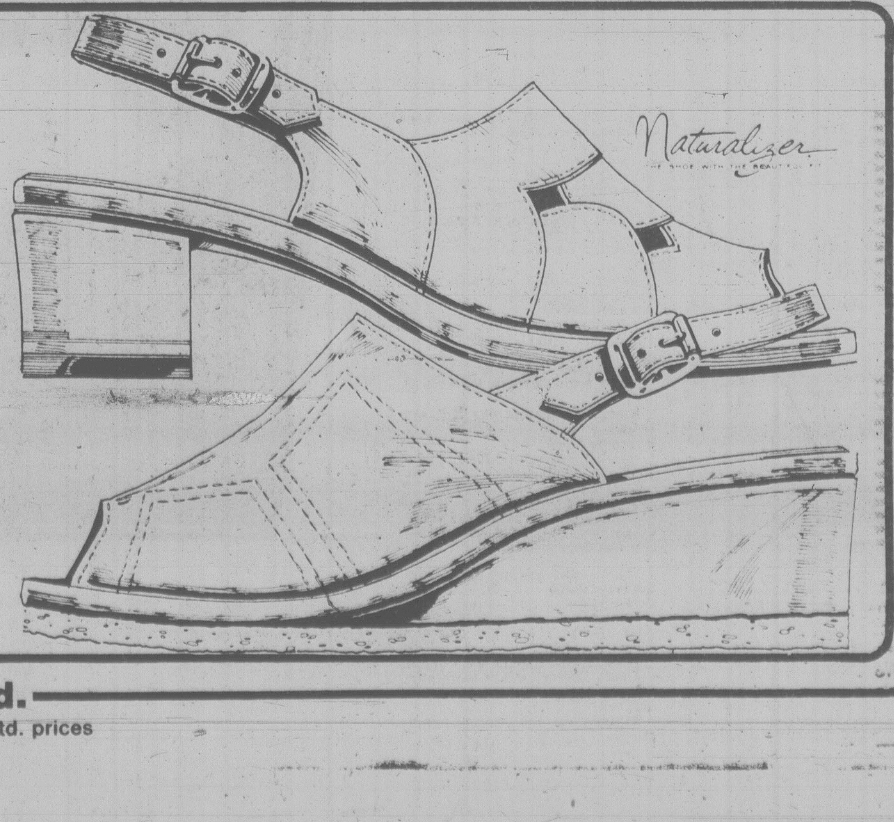

Simpsons-Sears Ltd.
'Reg.' and 'Was' refer to Simpsons-Sears Ltd. prices

Olsen fifth at Budapest

BUDAPEST (CP) — Parigi Czepel of Hungary won the men's javelin event at an international track and field competition Monday night with a winning throw of 85.60 metres.

Phil Olsen of Nanaimo placed fifth at 77.50 metres. The Canadian, arrived only half an hour before the competition began. He will compete in another meet Wednesday in Budapest.

Cheryl Noble earns national trials spot

SURREY — Victoria athletes won six events but the two claimed by Cheryl Blevins Noble of Mercuries Track Club were the most significant in the West Coast Relays Sunday.

Noble won both the 200 and 400 metres with times of 25.4 and 56.8 seconds, respectively. Both times were under the qualifying standard for the Pan-American Games trials and earned Cheryl an invitation to the national trials meet to be held June 22-23 at Empire Stadium.

Clubmate Terry Bateman won the juvenile boys' 3,000 (8:54) and added a third-place finish in the 1,500 (4:08).

Victoria Track Club members added three firsts. They were Brent Fougner in the triple jump (15.21m), Wendy Davies in the 400 hurdles (62.0) and Harold Willers in the hammer throw (59.40).

Willers also finished second in the discus with a toss of 41.66.

Other placings included:

Dave Campbell (Mercuries), second in open 1,500 (3:54.1) and third in 800 (1:53.5); Randy Cox (Mercuries),) second in 5,000 (15:17); Michelle Wear (VTC), second in 100 hurdles (15.5); Tony Theriault (VTC), second in 3,000 steeplechase (9:28.4), and Dave Weicker (VTC), third in) 3,000 steeplechase (9:40.0).

Breaker pitcher also slick batter

VI 90 Vicettes and Dryco Breakers came up with decisive decisions in Victoria Senior Women's Softball League action Monday at Hyacinth Park.

Vicettes topped Butler Brothers 7-1 while Breakers tumbled Strathcona Hotel, 12-3.

Nancy McLachlan pitched a four-hitter to earn the VI 90 victory while Diane Daniels and Vera Chiu each had two hits, including a triple, in three trips to the plate.

Pam Jones hurled the Breakers to victory with a three-hitter and also wielded a potent bat, contributing a triple, double and three runs-batted-in to the attack.

In Macdonald Men's League play, Victoria Ambulance tripped The Saints 5-1 and Birch Builders recorded a 6-2 win over Mayfair Insurance at Macdonald Park.

BASEBALL SCORES

NATIONAL LEAGUE

East

	W	L	Pct.	GBL
St. Louis	32	21	.604	—
Montreal	31	22	.585	1
Philadelphia	31	27	.534	3½
Pittsburgh	28	25	.528	4
Chicago	25	28	.472	7
New York	22	32	.423	10½

West

	W	L	Pct.	GBL
Houston	36	26	.581	—
Cincinnati	33	26	.559	1½
San Francisco	29	31	.483	6
Los Angeles	28	34	.452	8
San Diego	27	35	.435	9
Atlanta	22	37	.373	12½

Houston 011 000 000— 2 10 1
Philadelphia 020 000 20x— 4 6 0
Richard (6-5) and Bochy; Lerch (3-4) and Boone.

Cincinnati 101 000 000— 2 5 1
New York 000 210 00x— 3 6 0
Norman (3-6), Sarmiento (5), Hume (7) and Bench; Orosco, Twitchell (1-0) (4) and Stearns.

Atlanta 112 100 000 00— 5 9 3
Montreal 300 200 000 01— 6 12 1
Brizzolara, B. McLaughlin (4), J. McLaughlin (6), Garber (8), Skok (1-2) (10), Devine (11) and Pocoroba, Nolan; Grimsley, Bahnsen (4), Schatzeder (5), Fryman (2-2) (10) and Carter.

AMERICAN LEAGUE

East

	W	L	Pct.	GBL
Baltimore	38	21	.644	—
Boston	36	21	.632	1
New York	32	27	.542	6
Milwaukee	32	28	.533	6½
Detroit	27	26	.509	8
Cleveland	27	30	.474	10
Toronto	17	43	.283	21½

West

	W	L	Pct.	GBL
California	36	24	.600	—
Minnesota	30	26	.536	4
Texas	31	27	.534	4
Kansas City	32	28	.533	4
Chicago	28	30	.483	7
Seattle	24	37	.393	12½
Oakland	19	41	.317	17

Seattle 000 000 000— 0 6 0
Toronto 200 000 00x— 2 7 1
Bannister (3-6), Decker (2) and Cox; Lemanczyk (6-3) and Davis.

Boston 000 000 000 4— 4 3 1
Kansas City 000 000 000 0— 0 4 1
Stanley (7-4) and Allenson, O'Berry (10); Busby (2-3), Pattin (10), Hrabosky (10) and Porter.

Oakland 000 100 000— 1 9 2
Detroit 100 200 00x— 3 9 2
McCatty (4-1), Lacey (4), Keough (8) and Essian; Morris (4-2) and Parrish.

Baltimore 001 032 000— 6 10 0
Chicago 000 000 000— 0 5 0
McGregor (1-2) and Dempsey; Wortham (6-5), Scarberry (6) and M.May, Nahorodny (8).

California 100 000 206— 9 11 0
Cleveland 000 020 110— 4 11 2
Barr, Clear (6-1) (7) and Donohue, Humphrey (7), Wilkins, V.Cruz (7), Monge (8), Spillner (1-2) (8), Hood (9), Paxton (9) and G.Alexander. **HR** Cle — G.Alexander (8).

PACIFIC COAST LEAGUE

Vancouver 7 Hawaii 1
Tacoma 14 Phoenix 0
Spokane 13 Portland 3
Ogden 4 Albuquerque 0
Salt Lake 12 Tucson 10

Annual tourney

Doctors, dentists, druggists and travelers will be competing at the Uplands course Wednesday in their annual Victoria drug caddys' golf tournament.

Starting times:

1 p.m. — G. Reilly, L. Thorne, J. Matvenko, R. Armstrong.
1:07 — A. Vey, O. Hykaway, L. MacLean, J. Campbell.
1:14 — J. Swanson, R. Sparkes, D. Derry, K. Leslie.
1:21 — D. Johnson, G. Chew, D. McNaughton, A. Toykkala.
1:28 — D. Smith, D. Lee, R. Maxymyshyn, G. Schoepp.
1:35 — R. White, A. Lord, L. MacLaren, L. McCullough.
1:42 — R. N. Grant, H. Knapp, R. dePol, J. Stratton.
1:49 — J. Fiddess, D. Kibble, J. Allman, G. Russell.
1:56 — T. Peet, J. Dickson, W. J. Bell, V. Foord.
2:03 — J. Weicker, R. Tucker, B. Blay, G. Aaronson.
2:10 — G. McKay, D. Fraser, G. K. Heydon, G. Phillippson.
2:17 — G. Howard, D. Wilson, J. Edmison, E. Higgs.
2:24 — C. Bruce, D. Clarke, N. Bailey, M. Lipscomb.
2:31 — D. Prentice, S. Ralph, R. Heide, G. Dalby.
2:38 — G. Duncan, R. Whyte, D. Spitzig, L. Ptak.
2:45 — J. Dickout, J. Stenstrom, S. Mason.
2:52 — C. Moore, R. A. Gale, P. McClung.
2:59 — W. Neville, L. Burdon, J. Higgins.

EXHIBITION PARK RESULTS, ENTRIES

Monday results

First—$2,500, claiming, 3 year olds, 6½ furlongs
Totem Talk (Arnold) 4.10 3.10 2.90
Little Richard (Cuthbertson) 8.80 6.00
Hole For Badger (Demorest) 6.40
Time: 1:20
Gaelic Sun, Free Mason, Tom Hurd, Nobataski, Tsolum Sands, Amber Orix, Cedar Orbit also ran.

Second—$2,500, claiming, 2-year-olds, 3 furlongs, 150 yards
Rock Arnd Again (Jhnsn) 7.40 3.10 2.90
Mag Talk (Wolski) 7.50 3.60
Burt's Pride (Carter) 2.70
Time: :43 4-5. **Daily Double**: $21.50
Quinella: $46.10
Hasty Hustler, Patti Perch, Crimson Shot, Successful Deal, Arctic Lou, High Potential, Here's Our Hope also ran.

Third—$2,500, claiming, 2 year olds, 3 furlongs, 150 yards
Team Effort (Cuthbertson) 5.10 3.40 2.70
Phoenix Grove (Creighton) 8.40 4.70
Styled Gold (Krasner) 5.20
Time: :44
Winning Spook, Contrecoup, L.T.'s Bud, Lodestone Cowboy, Toranaga, Bud's Boo Boo, Crimson Clemson also ran.

Fourth—$2,600, claiming, 3 year olds, 6½ furlongs
Ala D. (Carrasco) 11.30 8.00 4.70
Magic's Red Sherry (J. Mena) 20.10 9.40
Tinge Of Blue (Krasner) 2.80
Time: 1:20 1-5. **Exactor**: $156.90
Goodorn, Fast Talk, Orlie J., Rock Hunter, Ky Monkey, Down Town Cat, Desert Fire also ran.

Fifth—$2,600, claiming, 4 year olds and up, 1 1-16 miles
High Impact (Johnson) 17.00 8.40 6.30
Decour (Bray) 4.20 3.10
Major Erroch (Dailey) 10.50
Time: 1:46 1-5
On The Aisle, Devil Darren, Hard Choice, Ellies Boy, Wilson Chief, Handsome Pirate, Defiant Dude, Arctic Saber, Maple Ridge also ran.

Sixth—$3,000, claiming, 4 year olds and up, 6½ furlongs
Wild Rover (Demorest) 58.30 25.40 13.40
Weedonal (Johnson) 6.90 4.20
Commander Jim (Arnold) 5.50
Time: 1:18 3-5
Exactor: $390.40
Ticket Count, Super Win, William Rufus, Forty Jewels, Winning Darkness, Page N Sage also ran.
Track Scratch: Bendaway

Seventh—$3,30, claiming, 4 year olds and up, 6½ furlongs
Iron Plains (Johnson) 12.80 6.90 4.60
Citizen's Award (Krasner) 10.30 7.30
Nirod (M. Mena) 7.80
Time: 1:19 3-5
Talk On, Greco King, Little Rogue, Ole Conkie, Ruken's Rookie, Fire Ball, Great Shanty also ran.

Eighth—$4,200, claiming, 4 year olds and up, 1⅛ miles
Grande Ribot (Creighton) 11.80 7.30 4.00
Sans O. Wor (Loseth) 9.40 3.80
Sai-Kilday (Krasner) 3.00
Time: 1:51
Exactor: $130.00
Larks Luck, Prince Gesture, Paca, Vicalino also ran.
Track Scratch: King Wako

Ninth—$3,600, allowance, 3 year olds, 6½ furlongs
Deja Sail (Johnson) 5.60 3.20 2.80
Holly Olly (Creighton) 3.50 3.40
Delta Poise (Demorest) 7.50
Time: 1:18 2-5
Miss Almeria, Bee Market, Willie's Dancer, Champagne Mist, Regal Rhythm, Amber Meg also ran.

Tenth—$2,700, claiming, 4 year olds and up, 6½ furlongs
Dock Affair (Creighton) 5.90 3.30 2.70
Western Ben (Johnson) 6.60 4.30
Royal Lord (Carrasco) 6.60
Time: 1:19. **Exactor**: $27.30
Brauer Rabbit, Midnight Marauder, Ladication, Dillingshola, Blue Sabre, D.V.'s Nugget, Strong Muscles also ran.
Handle: $903,876. **Attendance**: 7,574

Wednesday entries

First — $2,500, claiming, 3 and 4 year olds, 6½ furlongs
Skip Quick (J. Mena) 112
Lord Benjamin (Arnold) 122
Never Trip (Boyd) 110
Bushel Ruler (Dailey) 122
Fighting Phil (Walker) 117
Low Nickers (Wilkinson) 112
Solid Rythym (Johnson) 119
Ambling Sam (Frazier) 122
April Will (Carrasco) 109
Jungle Scout 114
Also eligible:
(Gold) 114
Pinch Hitter (M. Mena) 112
Cool Artic (Krasner) 112
Pensive Mood (Creighton) 109

Second — $3,500, 2 year olds, 3½ furlongs
Victorian Charm (Cuth'n) 118
Willie's Hero (Brownell) 113
Femme Flax (Arnold) 118
Game Cookie (Carter) 118
Chayita (Gold) 113
Indigo Sky 113
Prompt Social (Bodnard) 113
Sporting Divine (Walker) 118
Honey's Serenade (Dailey) 113
Neuka (Demorest) 113
Also eligible:
Rangoon Rosie (Johnson) 113
Traffic Controller (M. Mena) 113
Bargain Road (Frazier) 118

Third — $3,000, claiming, 2 year olds, 3½ furlongs
D.W.'s Venture (Bray) 115
Juker's March (J. Mena) 115
Ryan's Run (J. Arnold) 115
Squard Car (Krasner) 115
Phyl The Pool 115
Tudor Grove (Arnold) 120
Bunk N Buck (Creighton) 120
Friendly Dice (Gold) 115
Winning Won (Cuthbertson) 115
Salty Jack (Brownell) 120

Fourth — $2,500, claiming, 4 year olds and up, 6½ furlongs
Keep In Tyme (E. Mena) 107
Ballycraigy (Carrasco) 117
Room For One (Creighton) 110
La Belle Lune (Krasner) 115
Bobby Bear (M. Mena) 117
Gun Music (Wolski) 117
Multnomah Spring (Bodnard) 112
Clearly A Native (Carter) 112
Mis O Rouge 115
Postal Code (Johnson) 117

Fifth — $3,400, claiming, 3 year olds, 6½ furlongs
Snow Me In (Bilodeau) 110
Undisputed Talent 110
Elk Princess (Krasner) 120
Giggles Galore (Demorest) 115
Media Miss (Creighton) 113
Eagle's Gamest (Johnson) 116
Tuaq (Dailey) 115
Flying Page (Bray) 115
Chrystal Dianne (Walker) 115
Sly Gesture (Carrasco) 120
Also eligible:
Dark Songster (Brownell) 113
Make Mine Roses (Smith) 115
Langley's Honey (Arnold) 115
Foxy Times (Boyd) 109

Sixth — $3,800, claiming, 4 year olds and up, 1 1-16 miles
Kan Tuk (Johnson) 115
Just A Winning (Brownell) 112
Gum Sarn (M. Mena) 117
Ad N Win (Wolski) 117
Easter Gem (Krasner) 115
Problem Solved (Walker) 112
Tanya Lynn (Carter) 112
Idle Point (Creighton) 110

Seventh — $3,600, claiming, 4 year olds and up, 6½ furlongs
Balsam Leaf (Johnson) 114
Starting Time (Creighton) 112
Northern Dandy (Wolski) 116
Welcome North (J. Mena) 114
Ayedee (Bilodeau) 109
Dannstar (Walker) 114
Physiotherapist (Brownell) 111
Sweet Ribs (Dailey) 114
Gallant Dave (Krasner) 116
Laluwissin Chief 114
Also eligible:
Nib Bill (Carter) 122
Future Refrence (Krasner) 114

Eighth — $4,500, claiming, 4 year olds and up, 6½ furlongs
Bud's Playgirl (Walker) 112
Morning Dora (Krasner) 120
Blaven (Carrasco) 112
Samoan Sands (M. Mena) 112
Ask The Fleet (Smith) 112
Opening Move (Johnson) 114
Velvet Breeze (Creighton) 107
Little Miss Mecca (Arnold) 115

Ninth — $5,200, claiming, 4 year olds and up, 1 1-16 miles
Wily Will (J. Mena) 116
Red Devil (Demorest) 114
Parkhead Prince (Wolski) 114
Andy's Star (Carrasco) 114
Lord Hubert (Johnson) 114
Never Charges Jr. (Boyd) 109
Born Critic (M. Mena) 114
Morrocco (Creighton) 109
Earl of Bon (Walker) 114
Charlescrest (Krasner) 114

Tenth — $3,200, claiming, 4 year olds and up, 1 1-16 miles
Split The Atom (Krasner) 117
Mactaquack (M. Mena) 119
Lawdy Doc (Wilkinson) 114
Fly Bumps (Bray) 117
Pickle Pie (J. Mena) 119
Patient Echo (Johnson) 114
Financial Success (Smith) 114
Mr. Northwood (Carrasco) 114
Winning Touch (Walker) 114
Indian Royal (Arnold) 114
A;lso eligible:
Lee's Victory (Johnson) 114

Farmers Win

Farmer Construction players held on by their collective fingernails Monday and went on to edge Cosmopolitans 5-4 in a Victoria Senior Amateur Baseball League game at Lambrick Park.

Farmers managed to score four runs with two out in the seventh inning to record the victory.

First baseman Al Moir smashed a double to drive in both the tying and winning runs as Farmers boosted their league-leading total to two games.

	W	L	Pct.	GBL
Farmers	11	2	.846	—
Lumberworld	8	3	.727	2
Capital Rads	6	5	.545	4
Cosmopolitans	3	7	.300	6½
Quadra Warehouse	0	11	.000	10

Farmers 100 000 4 — 5 8 0
Cosmopolitan 031 000 0 — 4 10 3
Terry Adams, Ron Holmes 4-2 (3) and Holmes, Ken Ball (3); Doug Bull 2-2, Dean Potter (7) and Randy Johnson. **HR**: Farmers — Mike Baier (2nd).

What's happening at Hillside?

JUNE
6-16 Craven Foundation—CARS OF '50's
18-23 Oak Bay Art Club Display
21-23 Playground Display
25-30 Canada Week

JULY
3- 7 Vacation Days Display
9-14 Windsor Park Art Show
23-28 Custom Car Auto Show

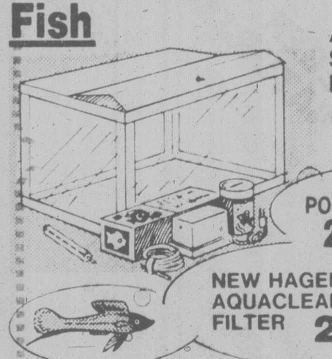

at Hillside

SPECHT'S

Birds
Beautiful Budgies 19.99
Grey Cockatiels 54.95
White Cockatiels 99.95

Fish
AQUARIUM STARTER KITS 5½-10, 15-23 Gal. Sizes
EHEIM POWER FILTER 20% OFF
NEW HAGEN AQUACLEAN POWER FILTER 29.95

HAGEN 3-STAGE POWER FILTER Special 24.99
Small Peacock Cichlids from Lake Malawi in colour 5.95
Malawi Cichlid Colour Food 8.99

OPEN 'TIL 9 WED., THURS., FRI.
SPECHT'S AQUARIUM
HILLSIDE SHOPPING CENTRE 595-6453
6-13

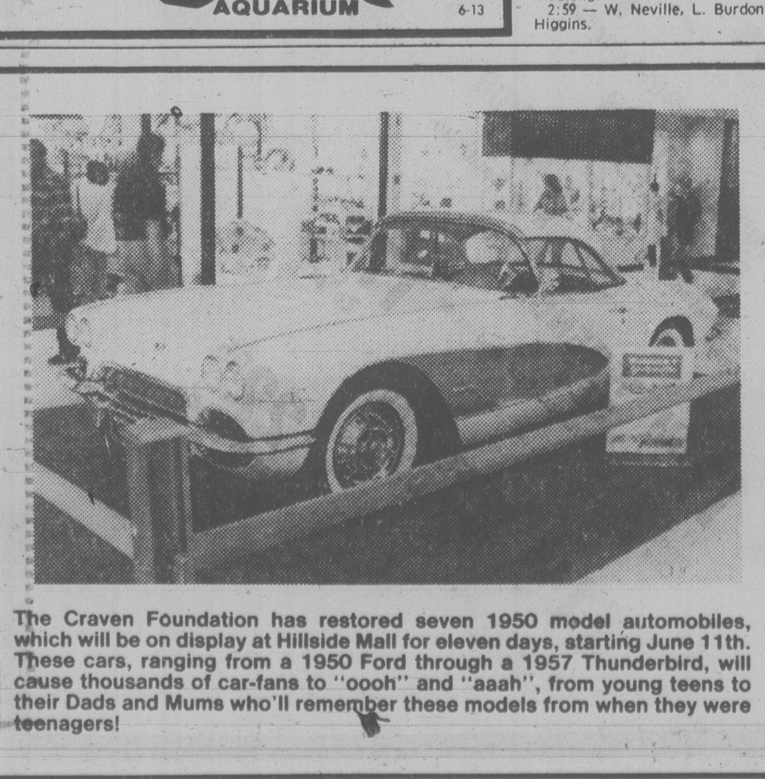

The Craven Foundation has restored seven 1950 model automobiles, which will be on display at Hillside Mall for eleven days, starting June 11th. These cars, ranging from a 1950 Ford through a 1957 Thunderbird, will cause thousands of car-fans to "oooh" and "aaah", from young teens to their Dads and Mums who'll remember these models from when they were teenagers!

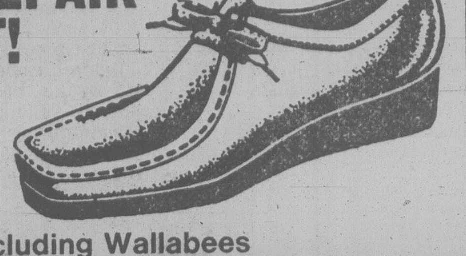

at Hillside

IF IT FITS . . . REPAIR IT!

including Wallabees
If it's leather, we can repair it. Whether it's shoes, coats, purses — you name it, we'll fix it! For guaranteed expert workmanship and fast service, bring all your leather goods to . . .

Hillside SHOE CLINIC 595-1025
On the Outside at Hillside

NEW Miss Dylon Instant Shoe Color for leather, plastic, canvas and patent leather.
Make old shoes look new!
6-12

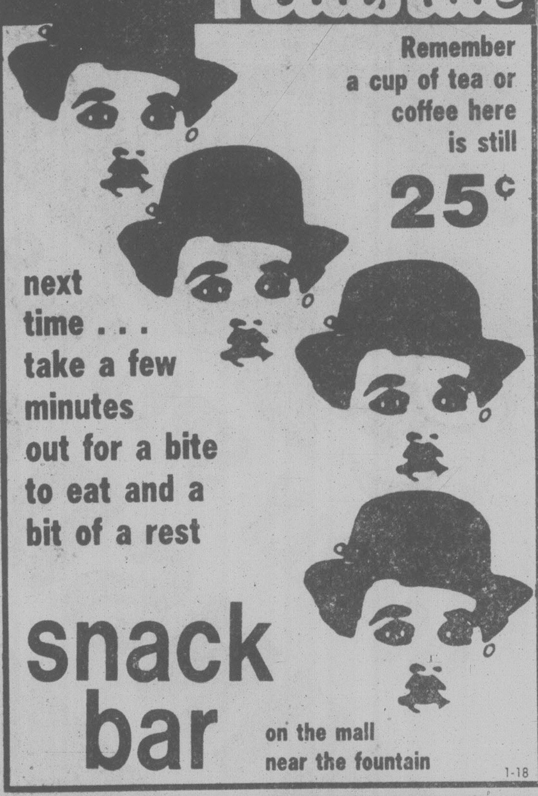

Hillside

Remember a cup of tea or coffee here is still 25¢

next time . . . take a few minutes out for a bite to eat and a bit of a rest

snack bar
on the mall near the fountain
1-18

Knights of Bath

VICTORIA 598-6221
SUPER SALE
HILLSIDE MALL

50% OFF SELECTED FIELD CREST TOWELS
Manufacturer's clearance. We have thousands of dollars worth of clearance stock, most of it first quality that must be cleared. Best towel bargain in town.

FIELDCREST TOWELS 9.95
Bath only, design called "Jade Carvings." It first would sell for $17.95

SHOWER CURTAINS 19.95
1 style only. Manufacturers clearance. Reg. $42.95. Sale

CANNON BATH SHEETS
If first would sell at $29.95.
Sale 17.95

ROYAL VELVET BATH SHEETS
Seconds
19.95

"BALLOONS"
A quality Fieldcrest TOWEL
Designed by Mary Martin
BATH Reg. $16.95 Sale 9.95
HAND Reg. $8.95 Sale 4.95
WASH Reg. $3.75 Sale 1.99

EMBASSY by Fieldcrest
Limited colours
BATH Sale 4.95
HAND Sale 2.95

"Enchanted Evening"
Designed by Mary Martin for Fieldcrest.
BATH Reg. $16.95 Sale 9.95
HAND Reg. $8.95 Sale 4.95
WASH Reg. $3.75 Sale 1.99

BEACH TOWELS
EACH 9.95

FIELDCREST BATH MATS
Reg. to 35.00
SPECIAL 18.99

BRAZILIAN BATH SHEETS
Reg. 32.95
SPECIAL 21.99
5-23

Before the judge

Two 24-year-old men were given five-month jail terms in provincial court Monday but Judge Fred Green made them consecutive to terms they are serving until 1980.

Ronald Erwin Peterson, 924 Rankin, and Eric Grootveld, 1605 Rebecca, were sentenced for an April 16 break-in at Harris House of Leather, 1717 Quadra.

Both had been released on parole earlier this year on mandatory supervision, Peterson on March 3 and Grootveld on Feb. 10, and both were described by their parole supervisor as underachievers and having problems with alcohol.

Peterson's criminal record included convictions in Lethbridge: Oct. 18, 1971, for theft for which he received a suspended sentence and two years probation; Sept. 7, 1973, for robbery with violence, for which he received three years; and Dec. 4, 1975, for two counts of breaking and entering and one count of armed robbery, for which he was given sentences of three years and four-and-a-half years.

Grootveld was convicted of possession of a narcotic on June 25, 1973, in Prince Rupert and fined $175; false pretences and uttering a forged document on Sept. 29, 1975, in Victoria and given a jail term of nine months definite and 12 months indeterminate; and breaking and entering, uttering and three counts of false pretences on Jan. 28, 1976, in Victoria and given terms of two years, six months consecutive, and six months consecutive.

Peterson's current term expires June 3, 1980, while Grootveld's term ends March 17, 1980.

★ ★ ★

A 28-year-old woman who pleaded guilty to a Colwood pharmacy break-in May 15 was remanded in custody until June 21 for sentencing by Green.

Delores Isobel Granfield, 615 Drake, broke into St. Anthony's Clinic at 582 Goldstream during which an 80-ounce bottle of Novahistex-DH, a cough medicine, was taken.

She was also to be sentenced Monday on a charge of false pretences in connection with a phoney prescription but Green asked defence lawyers Douglas Christie and Brian MacKenzie to prepare submissions concerning the Heroin Treatment Act or other viable alternative to imprisonment.

Crown counsel Wayne Smith said an alarm was activated at the pharmacy at 1:27 a.m. and RCMP officers, with a dog, attended. They saw a broken glass door at the clinic, a hole through a wall 12 inches by 16 inches, and a display case inside tipped. Total damage was $1,000, Smith stated.

At about 4 a.m., Granfield and a companion, who was also charged with breaking and entering as well as possession of stolen property, were found in bushes at the nearby Royal Colwood golf course.

Christie said his client was an admitted drug-dependent person for the last 10 years and that she had a dependency on Novahistex.

He said Granfield should be classified as a nuisance.

★ ★ ★

Gabor Varga, 23, who gave police an address of 934 McCaskill, was charged with breaking into Simpson-Sears Saturday morning and released on $1,000 bail.

He was remanded until next Monday for election of his trial method.

Maintenance personnel at the store nabbed a man who slipped through an unlocked door and broke the glass on an inner door to go in and gather about $4,600 worth of jewelry. He was caught about 3:30 a.m. by a member of the cleaning staff.

★ ★ ★

A Vancouver man who stole two jackets valued at $60 each from The Bay on Saturday was given a three-month prison term by Judge Harold Alder.

Thomas Alfred Skett, 30, pleaded guilty to theft under $200 and Crown counsel Robert Mulligan told the court Skett gave city police identification for another person before his real name was ascertained.

★ ★ ★

A Red Deer man whose vehicle mounted a curb and struck a retaining wall twice, causing $2,500 damage, was sentenced to seven days in jail.

Peter Middleton, 20, pleaded guilty to impaired driving Saturday morning.

Mulligan said the accident occurred at Dallas and Douglas at about 3:20 a.m. and subsequent breath readings of .21 were obtained by police.

★ ★ ★

Fined $500 for drinking-driving offences were Vera French, 54, of 999 Southgate, and Russell Cyril McIntyre, 29, of Penticton.

McIntyre was also fined $200 for leaving the scene of an accident.

Fun day set for Friday

The Canadian Mental Health Association hopes to raise several thousand dollars through a fun day in Stadacona Park Friday from 11 a.m. to 7 p.m.

Because of a fire at Laurel House activity centre earlier this year, the house was closed for two months.

Although the association tried to sustain programs in other locations, its government grants, based on attendance hours, were considerably reduced.

In addition, the association's thrift shop, located in a Fernwood Road building, had to close in March because the building is being renovated.

Administrator Joan Dumka says people in all association programs will contribute to the fun day, the first project of its kind attempted by the association, but its success will depend on response from the public.

The events include a rummage sale, shop and swap, bingo, a health food bar, hot dogs, games of skill and chance, and a chess tournament.

There will be a children's costume contest at 4 p.m. for children one to five years of age and also in the five-to-nine age bracket.

High tea, complete with teacup readings, will be held from 2 to 4 p.m. There will also be a ping pong tournament, as well as sales of crafts with a ceiling price of $2.

HOURLY SPECIALS 10 a.m.-9 p.m.
WINSDAY . . . .
It's the Greatest Show on Worth!

10AM RECONDITIONED SEWING MACHINES
Drastically reduced, just in time to whip up some cool and pretty summer fashions. Shop early. from 39.95
Singer Sewing Centre

10AM BURNT ALMOND CHOCOLATE BARS
Reg. 35¢ ea. Limited quantities. One Hour Only 6/1.49
Purdy's

10AM SCHNEIDER'S THURINGER SALAMI
One Hour Only. lb. 3.49
Adrian's Hillside Delicatessen

10AM SUMMER HANDBAGS
Vinyl and canvas. One Hour Only 6.00
The Bagatelle

10AM BEEHIVE "ASTRA"
Machine wash and dry sports yarn. 50 g ball. One Hour Only 89¢
The Beehive

10AM RATCHET SOCKET SET
Metric and inch. 40 pieces. Reg. 19.99. One Hour Only 15.97
Zellers

10AM POLAROID LAND CAMERA SX-70 FILM
Reg. 9.35. (While Quantities Last) 6.66
Jus-Rite Photo

10AM SELECTED DOLL ON PICK and DOLL HANDS
Reg. 98¢, ½ PRICE. NOW 49¢
Island Hobbycraft

10AM COPCO KETTLES
REG. 33.00. NOW 24.95
Tradewinds

10AM ASSORTED BOOKS
Paperbacks and hardcovers. each 50¢
Bolen Books

10AM DOGGIE T-SHIRTS
Cute sayings like "I Love Mailmen", "Pierre Cardog", "Puppy Love". Sizes to fit up to 50 lbs. Reg. 4.99. One Hour Only, ea. 1.66
T-Shirt Emporium

11AM INDIAN COTTON ENSEMBLES
Includes matching slacks, skirt, top, blouse, bikini, shawl and bag. Reg. $115. One Hour Only 46.00
R W Boutique

11AM WRENCH SET
11 pieces. Combination box and open end. Reg. 22.99. One Hour Only 17.97
Zellers

11AM PROFESSIONAL HAIR DRYER
No asbestos liners. Limited stock. 22.95
Margo Studio

11AM FRESH FROZEN WHOLE WEST COAST PRAWNS
1 lb. 2.99
Victoria Fishmonger

12 noon JANTZEN SWEATERS FOR MEN
Short sleeve velours, pullovers, cardigans and t-shirts. Limited quantities. One Hour Only 1/3 OFF
Clothes Hanger

12 noon GERMAN BUTTER CHEESE
Piece only. One Hour Only lb. 3.49
Adrian's Hillside Delicatessen

1PM SPONGE CAKE LAYERS
Great for fresh strawberry shortcake. 2 Hours Only. ea. 1.29
Adrian's Hillside Delicatessen

1PM TILLEY KEY CASES
Genuine leather. Reg. 4.50 to 6.50. One Hour Only. 1.99
The Bagatelle

1PM BLACK & DECKER WORKMATE ALL PURPOSE WORK CENTRE and VISE (Standard Model)
Reg. 44.88. One Hour Only. 37.97
Zellers

1PM BATH BOUTIQUE and BEDSPREADS
Good selection. 50% OFF
Harrison Fabrics

2PM LADIES' SUITS
2, 3 or 4 piece suits of linen, cotton, wool or gabardine. One Hour Only. 40% OFF
R W Boutique

2PM COCONUT SQUARES
Reg. $5 lb. Limited quantities. One Hour Only. lb. 3.00
Purdy's

2PM BLUEBERRY MUFFINS
Reg. 89¢ ½-dozen. One Hour Only. ½-doz. 69¢
Brodies Bakery

2PM JAEGER "NATURJARN"
100% pure wool bulky. 100 g skein. Reg. 3.55. One Hour Only. 1.69
The Beehive

200 Winsday Express Tickets to be won!

Items on sale while quantities last. No rainchecks. First come, first served.

Child was 'peculiarly quiet'

Two doctors testified in B.C. Supreme Court Monday and the prosecution closed its case against 21-year-old Kenneth Andrew Burgess who is accused of attempting to murder a four-year-old girl Dec. 21 in Esquimalt.

Right after Crown counsel Ken Salt announced the close of the prosecution's case, defence counsel Robert Price told the court he wants prosecution witness John Baker, 25, who is engaged to marry the child's mother, recalled for further cross-examination.

Mr. Justice Hugh Legg, presiding in the six-day trial, said that application will be heard Tuesday.

Dr. Lewis Harris, a neurosurgeon with a diploma in psychological medicine, said he was called to Victoria General Hospital and examined Elizabeth Marie MacBon at 4:25 a.m. Dec. 21, about an hour after her arrival.

He described the child as unnaturally quiet and drowsy. There was little spontaneous activity, such as conversation, and she had to be touched or questioned to elicit answers.

It was his opinion that this condition was very unusual. Her reaction was quite abnormal and she was peculiarly quiet, he said.

He told the prosecution the child may have been concussed but when questioned by the defence he agreed he had not mentioned concussion in his medical report but "I suspected it."

Harris said the child did not act as if in pain, did not complain, and acted quite unlike a beaten child.

Price then informed Harris of a series of questions and answers put to the child by Dr. Glenn Ashmead in which she said that "John" who was "my Daddy" beat her because she would not take off her nightie.

Several questions later, Harris was asked if he did not consider what was in the child's mind at the time relevant to her reactions.

He replied that "I feel that one's attempts to consider what is in the mind of a child of that age and beaten around the head is so remotely likely to be untrue that it is not worth paying too much attention to."

Asked the same question again, he replied "no I didn't consider what was in the child's mind."

He agreed that irritability is a symptom of concussion and the child was not irritable.

Dr. Frank Jagdis, a pediatrician, said he first saw the girl at 10:30 a.m. Dec. 21 at Victoria General. She was kept in intensive care for three days and discharged Jan. 1. He had seen her three times since her discharge and she appeared to be a healthy, normal child.

He said concussion implies an injury to the head snd loss of consciousness and often displaying amnesia. He agreed he told the preliminary hearing that there was no concussion to the child but he also said Ashmead, who examined the child at 3:30 a.m. Dec. 21, would be in a better position than him to diagnose concussion.

(Ashmead testified earlier that concussion was a probability and that he had put that in his medical notes.)

Jagdis said the child only spoke to him when aroused or directly questioned but this condition lasted only for the first few days in hospital.

He said "quite possibly" when asked if her disinclination to talk and respond had something to do with her pain and injuries.

And he said "it should not" when asked if her pain and injuries would not affect the truth of what she had to say.

He also agreed that her behavior is quite typical of a child in her circumstances and that he has had similar experience with battered children.

Jagdis agreed there is no reason for a person to hallucinate events before losing consciousness and there should be no reason for a person not to recall events and identify persons before the event if concussion but not amnesia occurred.

Asked if he found her truthful, accurate, forthcoming, straightforward, co-operative, and believable, he responded "yes."

Hiring freeze may idle marine research ships

Marine research ships from the Institute of Ocean Sciences at Patricia Bay could be idled for at least part of the summer because of the federal treasury board's freeze on hiring.

Regional oceanographer Dr. Pat Nasmyth said the ship programs could be seriously affected because they have a high rate of turnover in crews.

"Sailors come and go as they always have," he said. But with a freeze, the ones who leave can't be replaced, and ships with incomplete crews can't put to sea.

Something similar can be expected in administrative support services, where the turnover of secretaries and clerks is higher than in technical jobs.

"Secretaries get married, get pregnant and leave," Nasmyth said.

"We'll have to make do with what we've got, until we know more about it," said institute director-general Dr. R.W. Stewart.

One of the results of federal austerity to date is the decision not to replace some senior personnel in ocean sciences and hydrography who are reaching retirement.

Nasmyth himself has 36 years of government service and will retire as regional oceanographer at the end of this month.

He began working for the National Research Council in 1942 in military research. After the Second World War he joined the Defence Research Board, and when the department of energy, mines and resources took on marine research in 1970, he joined the service which became successively Environment Canada, fisheries and environment and fisheries and oceans.

Tucker elected

Ronald N. Tucker has been elected president of the Victoria and Vancouver Island Multiple Sclerosis Society.

New directors are Bruce Buckler, Sheila Carvalho, Dr. David Chabassol, Ronald Cooper, Roy Crouch, George B. Finlayson, Robert Food, Michael C. Manning, Jack McDonnell, Jeanette McNamara, Raymond Rawnsley, Keith Saddlemyer, Leonard Sadler, Margaret Strongitharm, Norman Thomson, Donald Trivett, Donald Want, Douglas Williams and Archie Wills.

Man drowns

PORT ALBERNI (CP) — Leonard Murray Anderberg, 31, of Port Alberni drowned Saturday in a reservoir.

3PM FABULOUS HOME-MADE MEAT LOAF
Piece only. 3 Hours Only
lb. 1.49
Adrian's Hillside Delicatessen

6PM SCHNEIDER'S BOILED HAM
A treat anytime. 3 Hours Only
lb. 3.59
Adrian's Hillside Delicatessen

3PM SELECTED HANDBAGS
Leathers and vinyls, etc. One Hour Only
6.00
The Bagatelle

6PM ECHO 2 KEYBOARD ORGAN
With pedals and drums. 1-yr. parts and labour guarantee, delivery, lessons and 1-yr. full trade-up privilege.
595.00
Cascade Organs

3PM 10-SPEED SABRE BIKE
Men's 21", Ladies' 19". Reg. 99.97. One Hour Only.
79.97
Zellers

6PM SLIGHTLY DAMAGED HARDCOVER BOOKS
All topics.
ea. 2.50
Bolen Books

7PM DANSK HURRICANE LAMPS
Reg. 29.95 NOW
19.95
Tradewinds

3PM SELECTED CREWEL KITS
HALF PRICE
Island Hobbycraft

7PM MEN'S DRESS PANTS
All regular stock dress pants including polyester, polyester-rayon, 100% wool, polyester-wool. One Hour Only
30% OFF
Clothes Hanger

8PM SLEEPING BAG
Churchill. 4-lb. fill. 78"x34". Reg. 26.99. One Hour Only
19.97
Zellers

3PM STORAGE CABINET
For small objects, 35 drawers. Reg. 13.99. One Hour Only
10.97
Zellers

7PM PERSONAL LEATHER GOODS
French purses, wallets, etc. One Hour Only
5.99
The Bagatelle

8PM HANIMEX VIEWERS II
Takes 35mm, 126 slides. Reg. 6.95. One Hour Only
4.99
Jus Rite Photos

2PM FRESH FROZEN STEAMER CLAMS
lb. 87¢
Victoria Fishmonger

4PM WHOLE COOKED CRABS
lb. 1.99
Victoria Fishmonger

7PM ICELANDIC LOPI LIGHT
Knitting worsted, pure wool, 50 g ball. Reg. 1.85. One Hour Only
1.09
The Beehive

7PM TOURIST TENT
9'x9'x6½' high, 4'2" eave. Reg. 74.99. One Hour Only
67.97
Zellers

200 Winsday Express Tickets will be given away.

3PM EAR PIERCING
Includes gold or surgical studs. One Hour Only
4.99
Blink Bonnie

3PM BATHROBES FOR FATHER
Ideal for Father's Day! Machine washable, mid length and full length, several colors, one size fits all. One Hour Only
15.95 to 19.95
Clothes Hanger

6PM SEWING NOTIONS
Including our complete selection of buttons, zippers, thread, books, etc. One Hour Only
25% OFF
Singer Sewing Centre

7PM VAN HALEN II
Featuring Dance the Night Away, Outta Love Again and Spanish Fly.
2.99
Sam the Record Man

7PM JUTE
4-ply seconds
NATURAL, Reg. 1.80. NOW 98¢
COLOURS, Reg. 2.60 NOW 1.60
Island Hobbycrafts

3PM SCISSORS and PINKING SHEARS
Left and right handed models. A necessity for good sewing, priced for everyone to afford. One Hour Only.
30% OFF
Singer Sewing

7PM MEN'S TANK TOPS
50% cotton, 50% polyester, striped colours only of blue/white, red/white and green/white. Men's sizes S, M, L, XL. Reg. 8.00. One Hour Only
3.33
T-Shirt Emporium

2PM ROUTER JIGSAW TABLE
Can be mounted to any work surface. Reg. 19.97. One Hour Only
15.97
Zellers

2PM 16"x20" FRAMED PICTURES
Elegant lithos by famous artists. Brass, chrome or solid oak frames. Reg. 40.00 and 50.00. One Hour Only
ea. 16.66
T-Shirt Emporium

7PM USED 2-KEYBOARD THOMAS ORGAN
With pedals. 1-yr. parts and labour guarantee, delivery, lessons and 1-yr. full trade-up privilege.
595.00
Cascade Organs

WINSDAY AT Hillside

Items on sale while quantities last. No Rainchecks. First come — first served.

Soft drink plant opens

Lt.-Gov. Henry Bell-Irving Monday pushed a button starting production of a new $3.5 million Goodwill Bottling Ltd. plant at 3934 Quadra.

Start-up also marked the silver anniversary of the company in Victoria.

The 80,000-square-foot building and new equipment will allow production of 200,000 bottles of soft drinks per day, up from 70,000 bottles at the former Erie Street plant.

Staff remains the same at 68.

The company purchased the land and buildings of the Ste. Michelle winery and once considered the old structure for a bottling plant but found it not suitable, so the winery building and some of the land was sold to Henry Eng, who has leased it out as a bakery and a squash court.

Goodwill constructed its own building on the remaining property. It has leased space to the Keg and Cleaver Restaurant.

Goodwill president Ed Gudewill said sales of the company 25 years ago totalled $100,000. This year's sales of Coca Cola and Canada Dry are estimated at $12 million.

The company was formed in 1954 with the purchase of the Old English Beverage Company. Gudewill, who had operated a Vancouver Wurlitzer franchise before coming to Victoria, expanded the local operation to include all of Vancouver Island.

In 1972 the company purchased Prince George and Prince Rupert soft drink franchises and expanded the marketing area to include northern B.C. and the Queen Charlotte Islands.

In his spare time Gudewill is a boater and hunter and an avid squash player, a game that now is available right next door.

—Bill Halkett photo

Goodwill head E.H. Gudewill (left) and Lt.-Gov. Bell-Irving

Tree-cut ban pushed

Logging of a 7.6-acre property adjacent to Mount Douglas Park on Cordova Bay Road has prompted Saanich aldermen to push ahead quickly with the controversial and long-delayed tree protection bylaw.

The draft bylaw will be presented for consideration at next week's council meeting.

Finance and legislative committee members were told by committee chairman Ald. Irene Block Monday night that the bylaw wouldn't come soon enough to prevent tree destruction on the Cordova Bay property, but it would arm council to deal with any similar situations that arise.

She urged aldermen to visit the property where, she claimed, the land is being clear-logged.

"To my mind it shows the necessity and urgency for having a tree protection bylaw," Block added.

Ald. David Paterson replied that if the original draft bylaw had restricted itself to a ban on commercial logging in the municipality it would have been approved months ago.

The bylaw generated heated controversy because it attempted to control tree cutting on a widespread basis.

Saanich considers leg-hold trap ban

Saanich municipal solicitor Chris Nation has been asked to draft a bylaw banning the use of leg-hold traps in the municipality.

The action would be taken under a section of the Municipal Act which allows councils to prohibit cruelty to animals.

The ban was requested by the Association for the Protection of Fur-Bearing Animals, which pointed out in a letter to Saanich that it is not illegal to set traps in urban areas unless trapping is specifically prohibited.

"As 85 per cent of B.C. trappers are part-time only, a good many of them are trapping close to cities and towns," stated association director Mrs. Val Gislason.

She also warned that a municipality could be found legally responsible if a child or pet were injured in a trap.

Endorsing the proposed ban, Saanich deputy police chief Rick Avison said in a memorandum to the bylaw enforcement committee: "We feel there is no valid reason to allow trapping fur-bearing animals in an organized municipality such as Saanich, where the risk of injury to a child or domestic animal would be great."

Victoria city council recently enacted a similar bylaw and North Vancouver, Powell River and North Cowichan have also banned the use of leg-hold traps and snares.

Second look at election spending

Saanich council will take a second look at a proposed election expenses bylaw which it turned down last year.

The bylaw, proposed by former Saanich alderman Bob Cameron, would limit mayoralty candidates to $5,000 in election campaign expenditure and aldermanic candidates to $2,500.

Ald. Howard Sturrock Monday night persuaded the finance committee to bring the matter back for reconsideration.

No extra costs for water leaks

Saanich water consumers plagued by underground leaks won't be inundated by extra costs on their water bills.

Council's finance committee recommended Monday night that the special allowance rate for water leakage be increased from 30 per cent of the normal retail rate to 50 per cent.

The standard retail rate is 50 cents per 1,000 gallons. Under the 30 per cent discount, that was reduced to 35 cents for leak-suffering customers.

But if the recommendation is approved the new 50 per cent discount will charge such customers only 25 cents per 1,000 gallons.

The change recognizes the switch last year to a four-month billing pattern from the former system of billing every two months.

CHEVY CHEVETTE SETS HIGH STANDARDS FOR A LOT LESS YEN THAN THEM.

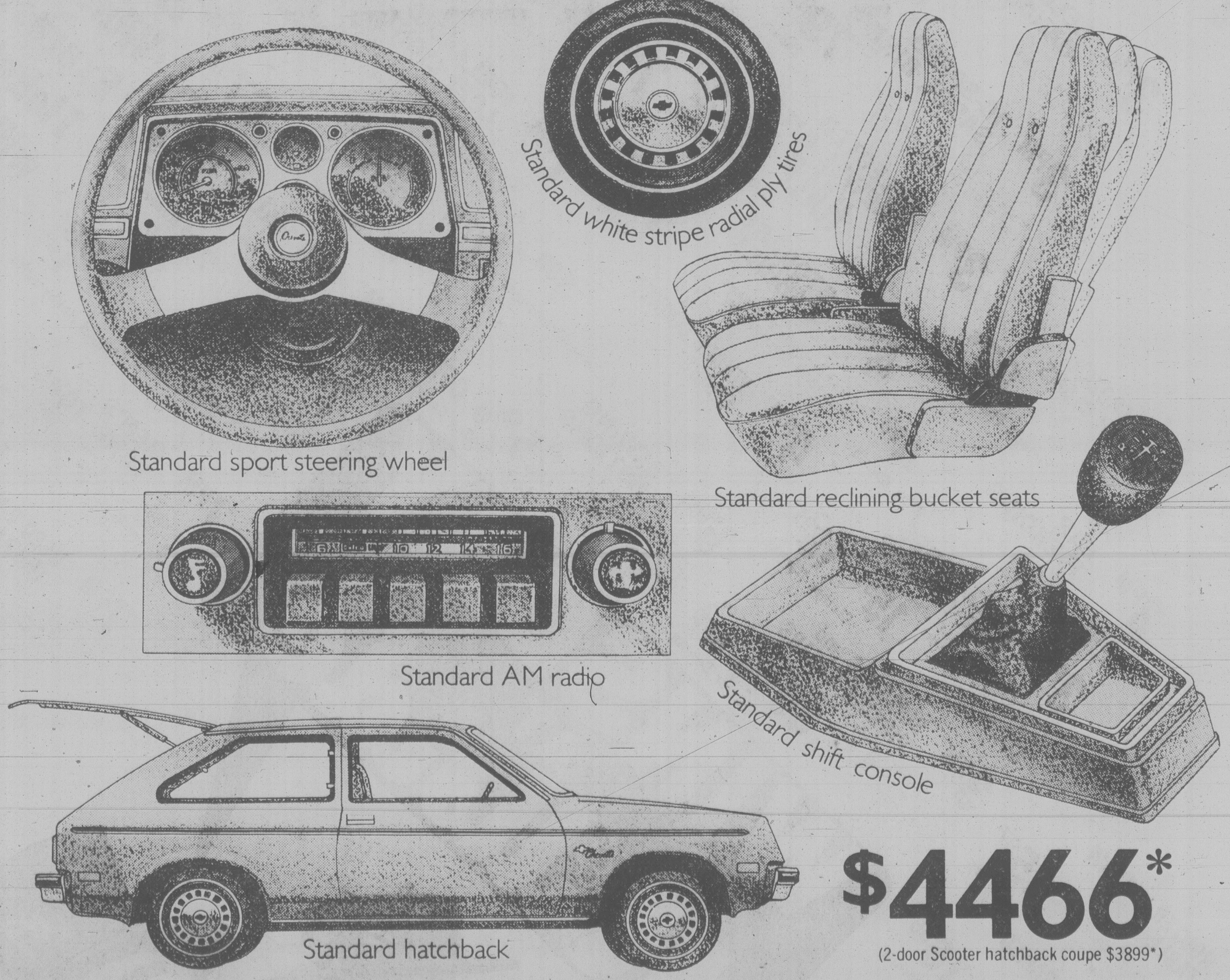
Standard white stripe radial ply tires
Standard sport steering wheel
Standard reclining bucket seats
Standard AM radio
Standard shift console
Standard hatchback

$4466*

(2-door Scooter hatchback coupe $3899*)

Isn't it nice to know that there's still a fine little car around that still gives you your money's worth? The Chevy Chevette not only comes with a low price tag, it also comes with a lot of standard equipment. Get behind the wheel of a Chevy Chevette and notice the column mounted "Smart Switch." That's fingertip control for turn signals, headlight dimmer, wipers and washers. Now look around and notice all that nice cut pile carpeting under foot. And of course there's a cigarette lighter and flow-through ventilation. All standard equipment. Plus a 1.6 litre engine, front disc/rear drum brakes, rack-and-pinion steering, double-panel body construction, special sound-deadening acoustical treatments, body side mouldings and bumper rub strips. And more. Get to know Chevrolet's standard features of quality and value. Get into a Chevy Chevette, North America's best selling small car, and get a lot of little car for the money.

New vehicle warranty 12 months/20,000 kilometres. 3-yr. perforation from corrosion warranty. Available Continuous Protection Plan

Chevrolet

*Based on Manufacturer's Suggested Retail Price for the 2-door Hatchback Coupe (Scooter model is not comparably equipped). Provincial or Local taxes, Freight and Licence extra. Price subject to change. Dealer may sell for less.

Capital Scene

Thermopylae Club, muster, 8 p.m. Wednesday, June 13, B.C. Maritime Museum.

Ladies Branch No. 91, Royal Canadian Legion, 8 p.m. Wednesday, June 13, in the auditorium.

Victoria Ex-Service Women's Branch No. 182, Royal Canadian Legion, installation of officers, 7:45 p.m. Thursday, June 14, Lower Lounge, Pro Patria Branch, 625 Courtney.

Hatha Yoga Teachers Association, discussion, 7:30 p.m. Thursday, June 14, YWCA, 880 Courtney, speaker: Steela Waller, author of "Easy Pregnancy with Yoga."

Capital City Temple No. 35, Pythian Sisters, 8 p.m. Thursday, June 14, Orange Hall, 1620 Fernwood.

Gordon Head New Horizons, Bellingham trip, 7:30 a.m. Thursday, June 14, Cedar Hill Community Centre.

Canadiana Costume Society of B.C. and Western Canada, 8 p.m. Thursday, June 14, New Horizons Centre, 1330 Fairfield.

International Association of Cancer Victims and Friends, Inc., 7:30 p.m. Monday, June 14, Carnarvon Park Pavilion, Henderson at Townley.

Saanich Greenbelt Association, 8 p.m. Thursday, June 14, room 115, Camosun College, 3814 Carey.

Healing Substance Shrinks Piles

A renowned research institute has found a unique healing substance that actually shrinks hemorrhoids painlessly... relieves the itching and discomfort in minutes.

In addition, this unique healing substance (Bio-Dyne) quickly helps heal injured cells, and stimulates growth of new tissue.

Bio-Dyne is available exclusively in PREPARATION H Ointment and Suppositories. Satisfaction or your money refunded.

Preparation H

Clark reiterates vows

NEW YORK (CP) — Prime Minister Joe Clark says he intends to stick to two controversial campaign pledges despite the fact they have drawn fire.

In the transcript of an interview with Barbara Walters of the ABC television network, broadcast in part Monday, Clark said he will sell Petro-Canada, the government's multi-billion-dollar petroleum corporation, to the private sector and move the site of the Canadian Embassy in Israel to Jerusalem from Tel Aviv.

His comments on Petro-Canada were not carried in the edited interview.

Both those promises were made during the campaign for the May 22 federal election that brought Clark and his Progressive Conservatives to power.

The Petro-Canada proposal drew strong opposition from both the Liberals and the New Democrats. Meanwhile, Arab countries have responded angrily to the plan to move the embassy, but Clark told Miss Walters that he will go ahead, regardless.

The prime minister said he does not feel that the petroleum concern should be under government control. He believes that Canada should have a major oil company, but that it should be in private hands.

"We'll be starting on it later this summer," Clark said. "We'll start by appointing a group of trustees to take a look at the assets of Petro-Canada and to make recommendations as to the best means by which we can change it from a state company to a citizen company."

The prime minister also reiterated his Jerusalem promise.

"We're going to do that because we think there now is room for a country like Canada to take on important initiative," he said. "Naturally, as we move towards that goal, we're going to have to talk to Arab countries and develop other policies relating to the Arab world and Canada. But it's something that we think needs to be done and we intend to do it."

He said External Affairs Minister Flora MacDonald will discuss the matter with the ambassadors of Arab countries.

Election returns official

OTTAWA (CP) — The election of 266 of the 282 winners in the May 22 election has become official with the return of their election writs to the electoral office.

A spokesman in the office of Chief Electoral Officer Jean-Marc Hamel said Monday 16 writs still are to come, many from remote areas such as the Western Arctic where the official count of ballots only started this week.

Of the total, 108 have been sworn in as members of Parliament.

MPs pay cheques don't go out until the writs are returned. Alistair Fraser, clerk of the Commons, said cheques are sent out at the end of each month.

MPs receive a base of almost $39,000 a year in pay and allowances. Income increases as they receive additional responsibilities, such as becoming parliamentary secretary or minister.

30 food firms tell of delisting tactic

TORONTO (CP) — More than 30 food manufacturers say their products have been taken off supermarket shelves because they refused to offer discounts to retail outlets, Ontario's commission into food discounts was told Monday.

The retaliatory practice by supermarkets is called delisting in the industry.

A document from the Grocery Products Manufacturers of Canada, filed as evidence with the commission, indicated 31 of the association's 93 members said they had been subjected to delisting.

The association includes such manufacturers as Kellogg Salada Canada Inc., Kraft Ltd., Ovaltine Food Products and Lawry's Foods Canada.

The inquiry into discounting and allowances in the food industry in Ontario began its public hearing in February.

The commission's policy of allowing company executives to refuse to answer questions which might hurt them on the competitive market has been a sore point for government opposition critics.

And Monday, as the first of the big supermarket chain executives testified, there was no change in that policy as commission counsel Rodney Hull pointed out the executives' rights not to answer questions under the Canada Evidence Act and the provincial Public Inquiries Act.

Defeated MPs take a break

OTTAWA (CP) — Otto Lang, former minister of transport, justice, wheat board, and a clutch of other Liberal portfolios, has "gone fishing." His family won't say where.

Barney Danson, former minister of defence, is off to Paris for a holiday. His future plans are uncertain but he has checked with the administrators of his blind trust, found everything in order and is keeping his options open in the event of another election a year or two down the road.

Iona Campagnolo, former sport minister, has had a three-week rest and is looking over some job offers in the media.

There's talk that Dan MacDonald, former veterans affairs minister who campaigned for the May 22 election from his sickbed, is toying with the idea of returning to his Prince Edward Island farm. Former industry minister Jack Horner may also be going back to the land.

Don Jamieson, former external affairs minister, is campaigning for the premier's job in the June 18 Newfoundland election.

They are among the 54 Liberal MPs in the last Parliament who now are out of politics, either through choice or defeat in the May 22 election. Many are faced with building a new life after spending their best years in politics.

For most defeated Liberals, the transition to a new life is made easier by a pension that kicks in after six years of service. Minimum, for an MP elected in 1972 and defeated on May 22, is $5,040. Maximum, for an MP with 25 years in the House, is about $18,000. The pensions rise with inflationary increases once the former MP turns 60.

But for others, years out of the business world and conflict of interest guides mean they face difficulties re-establishing a career.

"We're not even eligible for unemployment insurance," one defeated Liberal minister said.

Pierre Trudeau, the man who guided Liberals to defeat in the election, is laying low, writing letters to losers and planning for the fall when he takes over as Opposition leader.

He has scheduled for Thursday his first meeting with the 113 Liberals who were elected with him, but a spokesman says it is unlikely he will assign critic roles at that time.

Instead a Trudeau aide says he expects the meeting to concentrate on a post-mortem on the election and the appointment of a Commons House leader — widely expected to be Allan MacEachen who was re-elected in Cape Breton-The Highlands — and other party officers.

Trudeau has decided there is no point in attacking Prime Minister Clark's Progressive Conservative government as it establishes itself in office.

"It would look like sour grapes," said the aide.

"Besides, it would be like shooting at Jello."

Bias firing: Judge

OTTAWA (CP) — The federal government has been ordered to pay $9,300 in damages to Sant Singh, an economist who complained he was denied a raise by the Liberal administration because he was a Conservative candidate in the 1974 federal election.

"I find nothing in the evidence . . . which would in any way cast doubt on my findings of political bias," adjudicator J. D. O'Shea of the Public Service Staff Relations Board said in his final decision Monday.

The Singh case was handed back to O'Shea after the Federal Court of Canada ruled O'Shea did not have the jurisdiction to grant Singh his pay increase, but could award damages because the contract had been breached.

NOW CHANCES TO WIN ARE 1 in 5
WESTERN EXPRESS 1

VICTORIA'S COMPLETE LAWNMOWER SHOP
● SERVICING ALL MAKES
● SELLING ALL MAKES
AL'S SUPER LAWNMOWER SALES & SERVICE
5481 HAMSTERLY ROAD
OPEN 7 DAYS A WEEK 658-8882
"YES, WE ACCEPT TRADE-INS"
6-12

Business Development Assistance

The British Columbia Development Corporation invites those starting or expanding a manufacturing, processing or related service business to discuss their financial needs with the representative servicing your area.

Contact: Mr. R. Lee
at the: Executive House (388-5111)
in: Victoria on: June 14, 1979
Call 689-8411 (collect) for an appointment

Or write:
British Columbia Development Corporation
Business Assistance Division
272 Granville Square
200 Granville Street
Vancouver, B.C. V6C 1S4

PLAYERS PREFER
ARDMORE GOLF COURSE
930 ARDMORE DRIVE
656-4621

Fishing Fathers Will Love It!
Electric HookSharp

Not a gadget, but an essential tool to increase fish catches dramatically!

UNDERWATER TV PRODUCES STARTLING FINDINGS!
Fishing Author Charlie White has been studying the habits of Salmon and other game fish with and underwater TV camera, looking for clues on how and why fish attack and strike a lure. One of his most startling findings was that fish ARE striking at our lures — more often than any of us dream! They bit at our lures, but the hooks usually bounce off! By sharpening his hooks until "sticky-Sharp," Charlie was able to more than DOUBLE his usual catch.

Reg. 11.95
Special
9.95

IT'S EASY TO USE!
HookSharp, the electric hook sharpener, can put a sticky-sharp point on your hooks in a few seconds. A tiny electric motor, battery driven, spins a special grinding wheel to touch up the points of single or treble hooks. And it sharpens knives, too!

NEW HOOKS NOT SHARP ENOUGH!
Most fish hooks are stamped out in quantity, and are not sharp enough — even when brand new! You should sharpen all hooks — new and old — just before you put them in the water.

Available at
VICTORIA
CAPITAL IRON
ROYAL COACHMAN
ROBINSON'S SPORTING GOODS
WOOLCO
SEARS
K—MART
WOODWARD'S
EATONS

BRENTWOOD
BRENTWOOD HARDWARE

SIDNEY
HARVEY'S SPORTING GOODS
ALL DAY MARINA

COLWOOD
ALEXANDER'S

Or Order by Mail
Saltaire Publishing Ltd.
Box 2003
Sidney, B.C. V8L 3S3
Please ship prepaid ___ HookSharps on money back guarantee. Enclose $9.95 plus 55¢ shipping for each HookSharp.
Name ___
Address ___
City ___
Prov. ___ Postal Code ___

Father's Day
BIG BUY

Featuring the Exciting New Vacuum Beverage Server...

Here's a gift that Dad and the whole family will enoy! This vacuum bottle keeps 1.9 litres of preheated or prechilled drinks up to 24 hours, and a mere touch dispenses them! It features a built-in "pump and pour" system unique to air pots. Construction is lightweight but rugged and includes an easy-tote handle.
WOODWARD'S CHINA & GIFTWARE

Woodward's
The Store That Has It All!

BIG BUY PRICE
12.99
EACH

Great for hot or cold drinks, for picnics, boating, camping, sporting events, offices or home bars.

Woodward's Mayfair, phone 386-3322. Store Hours: 9:30 a.m.-5:30 p.m. Monday to Saturday.
Evening shopping Wednesday, Thursday and Friday nights 'til 9:00 p.m.

B.C. Briefs

Mediator for Endako

Labor Minister Allan Williams appointed a mediator Monday in an effort to end the lengthy and bitter industrial dispute at the Endako mine near Fraser Lake.

Hugh Ladner of Kelowna was given 10 days to come up a set of recommendations to end the conflict. Williams made the appointment after talking to representatives from Placer Development Ltd. and the Canadian Association of Industrial, Mechanical and Allied Workers.

The recommendations Ladner makes will not be binding on the parties but company officials agreed to consider them and the union said it would take any proposals to its membership.

The strike at the mine 120 kilometres west of Prince George began Feb. 14. Williams said since then about 60 miners have pulled up stakes.

Since the walkout began, the mine has been operating at one-third capacity and has continued shipping molybdenum concentrates, used in production of some steel, past picket lines.

Shooter jailed

FERNIE (UPC) — A man who shot at a stray dog and hit a woman sitting in an outhouse will start serving a 30-day intermittent sentence next weekend, police said Monday.

Provincial court was told that while Wendy Mills was in the outhouse Norman West shot at the dog. The bullet struck the Cranbrook woman in the leg as she was sitting in direct line of fire.

Her leg had to be amputated.

West was convicted of criminal negligence and will serve his sentence on 10 consecutive weekends at the jail in Fernie.

UIC regressive?

VANCOUVER (CP) — New unemployment regulations are regressive, the B.C. division of the Canadian Union of Public Employees said in a resolution passed at its annual convention.

The federal government announced last week that new restrictions on unemployment insurance drawn up by the former Liberal government will be implemented July 1.

The new rules include higher penalties on workers who quit or are fired, lower benefits to claimants and longer qualification periods.

A hot affair

VANCOUVER (CP) — It seems a 19-year-old prostitute failed to satisfy her customer's buring desires during the weekend.

Police said the woman took her client home but the man set fire to the bed after the act.

The woman fled to the bathroom and police are still looking for the amorous arsonist who caused $740 damage.

Man not guilty

VANCOUVER (CP) — Robert Brian Ford, 26, of Vancouver was found not guilty Monday of second-degree murder in the strangulation of a Vancouver woman.

Shirley Ann Redmond, 32, was found dead in a downtown eastside hotel Feb. 25. Ford told the B.C. Supreme Court jury that he had been drinking and was with the woman prior to her death but that he didn't kill her.

Murder charged

ALEXIS CREEK (CP) — Dennis Jack, 18, has been charged with murder in the shooting death of a 20-year-old man on the Redstone Indian Reserve about 64 kilometres west of this central B.C. community.

Terry Hunlin was shot Saturday night after a party on the reserve, home of about 300 Chilcotin Indians.

Research chief retiring

One of the Arctic study roles of polar researchers at the Institute of Ocean Sciences comes to an end July 9 with the retirement of Allen Milne, the head of the Arctic marine science section.

The section's major work was the joint government-industry Beaufort Sea Project which is about to publish its final report.

Milne, 58, whose government science career began in 1950 with the National Research Council in Ottawa, was head of the Arctic acoustics group at Defence Research Board (Pacific) before joining the IOS.

In the fall he will take a one-year appointment to the U.S. navy post-graduate school in Monterey, Calif., where he will accept the school's chair in Arctic marine science.

Suspend Pickup, Nimpkish demand

ALERT BAY (CP) — The suspension of Dr. Jack Pickup's privileges at St. George's Hospital and the replacement of the hospital's board of governors by a public trustee was demanded Monday by the Nimpkish Band council.

The doctor was found negligent in the death of an 11-year-old Indian girl under his care.

A six-member coroner's jury found Renee Smith died of a ruptured appendix due to a failure on Pickup's part to apply adequate medical care and procedures.

The demand by the Indian band came after the board refused to revoke the veteran doctor's privileges.

"The board is in no position legally to do anything until investigations are completed," board chairman Leonard Perry said.

Both the B.C. College of Physicians and Surgeons and the B.C. health ministry are to conduct inquiries into health care in the community.

Nimpkish band manager Pearl Alfred said the council is concerned that Pickup is still practising.

"This confirms our worst concern — substandard care is all right for Indians," she said.

The band asked for the action agaisnt Pickup and the board in a telegram to Health Minister Bob McClelland.

Meanwhile, Pickup was described as a victim of a system that left him isolated and over-worked.

Mayor Gilbert Popovich, a friend of Pickup's for 22 years, blamed hospital boards, the provincial government and especially the College of Physicians and Surgeons for leaving the 62-year-old doctor alone and over-worked.

And Indian health nurse Vera Robinson, a critic of Pickup and St. George's Hospital, blamed the doctor's friends and hospital colleagues for not providing supportive criticism.

"If he is not well, he has to be told this," she said, referring to testimony given at the inquest that Pickup had a drinking problem that was affecting his duties.

"He should have been confronted," she said. "Just because he is a doctor doesn't mean he is not human.

"I really feel he has been let down by people who love, respect and honor him for what he has done in the past. He is a lonely man," the nurse said.

Popovich, a taxi driver, said it is unfortunate it took a child's death to bring about the inquest ruling that this community of 1,800 on Cormorant Island off northern Vancouver Island needs a second doctor.

"I do not blame Pickup entirely," he said. "Pickup has been subjected to 24-hours-a-day, seven-days-a-week pressure. I am the ambulance driver. I know."

Popovich, however, singled out the provincial government and the college of physicians and surgeons for blame, saying they knew the area needed more medical staff.

Pickup is still working as a doctor in the town but the hospital board is to decide this week what action to take in view of the jury's findings.

McClelland announced Monday that a senior ministry official will head a seven-member board of inquiry into medical services in the community.

LET'S PLAY BALL!

THE ORIGINAL
KING and
HIS COURT
vs.
HEYWOOD PARK
ALL-STARS
TONIGHT
7:30 p.m.
Royal Athletic Park

Adults Advance $2.50
at door $3.00
Youth and O.A.P. Advance $2.00
at Door $2.50
Children 12 and Under $1.00

Tickets now on sale at
Arena Box Office
10 a.m.-5 p.m. daly
except Sunday

presented by the
City of Victoria
for your amusement

6-9

CONMAC STAGE LINES
49 Passenger Air-Conditioned
CHARTER BUSES
PHONE 656-3012

FORD FAIRMONT A BETTER IDEA FOR YOU

NORTH AMERICA'S BEST SELLING NEW CAR ... EVER!

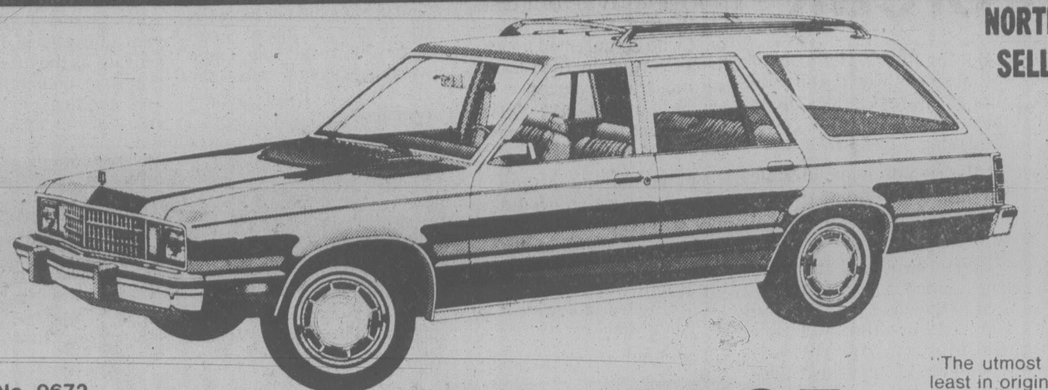

Stock No. 9672
1979 FAIRMONT STATION WAGON
4 door, 2.3 litre engine, bucket seats, cloth seat trim, whitewall tires, exterior accent group, AM radio.

SALE PRICE $5595

"The utmost in transportation for the least in original and upkeep costs." "CAR & DRIVER"
"Really the Fairmont has to be driven to be appreciated." "ROAD & TRACK"

384-1144
PETER POLLEN FORD
D.L. 5373
YATES AT COOK

Annual Dress

It's that time again! Woodward's Annual Dress Sale
styles and colors. Suit yourself in junior, regular or
No phone, mail or C.O.D.

Woodward's
The Store That Has It All!

Woodward's Mayfair, phone 386-3322. Store Hours: 9:30 a.m.-5:30 p.m. Monday to Saturday.

TOOTHACHE?
Anbesol relieves toothache pain fast. Cools, soothes and helps prevent infection.

PLUSH PASSENGER: This Colwood motorcyclist doesn't need to worry about any back-seat driving from his overstuffed friend. In fact, he provides a marvellous cushioned backrest. (John McKay photo).

Tanker debate revived

SEATTLE (AP) — The debate over what size oil tankers should be allowed on Puget Sound resumed Monday with old adversaries clashing at a United States Coast Guard hearing.

In April, the Coast Guard proposed a new set of regulations for tanker movements in the sound, including a ban on tankers larger than 125,000 deadweight tons.

Oil companies say the ban isn't necessary but environmentalists and some politicians disagree.

The U.S. Supreme Court overturned a similar ban imposed by the state legislature in 1975. Transportation Secretary Brock Adams then temporarily reinstated the ban until the Coast Guard adopts new rules.

A spokesman for Shell Oil Co., which operates a refinery at Anacortes, called the proposed ban "unjustified, professionally untenable, **and, most important, harmful to the environment and this country."**

Capt. Peter Overschie, Shell's manager of marine systems, said a new study by a Shell subsidiary found that exclusive use of tankers larger than 125,000 deadweight tons would result in a 50-per-cent reduction in the risk of oil spills.

The ban would close Puget Sound to 60 per cent of the world's tanker fleet, Overschie said, adding that the Coast Guard has admitted its own studies show larger tankers to be safer.

State Rep. Mary Kay Becker said the legislature's original ban was "clearly the will of the people."

No quick press vote

VANCOUVER (CP) — Members of the largest union at Pacific Press rejected on Monday a proposal that would have allowed a quick vote on a proposed agreement to end the strike-lockout at Vancouver's two daily newspapers.

At a sometimes stormy meeting, members of the Vancouver-New Westminster Newspaper Guild voted against a move to waive a union bylaw that requires distribution of contract information at least 48 hours before a ratification vote.

The Guild now will vote Wednesday on the proposed contract which calls for a 35-per-cent wage increase over 40 months.

With its 800 members doing editorial, circulation, advertising, clerical and janitorial jobs at Pacific Press, which produces the morning *Province* and the evening *Sun*, the Guild is the largest of six unions representing 1,400 employees in the strike-lockout.

Some union members said opinions expressed at Monday's meeting indicate that the contract might be rejected Wednesday.

Mailers approved the contract Sunday but pressmen voted against it. That rejection will probably force the Joint Council of Newspaper Unions back to the bargaining table, even if all other unions ratify it. All unions will have voted by Thursday.

The Printing Pressmen's Union has about 100 members and its fight against changes in manning clauses was one of the most contentious issues during most of the strike-lockout, now in its eighth month.

Sources said Phil Needham, head of the joint council until he resigned after an intra-union squabble over new wage demands last week, told Guild members that he feels the pressmen have bargained in bad faith.

He said Guild members would have got a better economic package had pressmen not prevented a settlement when one was close in April.

Both sides have agreed to send that issue to binding arbitration. Pressmen president Keith Jacobson said wages and the length of the contract were the main reasons for the contract's rejection with the manning issue playing a minor role.

The contract would increase the base rate for senior reporters to $530 a week before it expires in February, 1982. Top craft rates would go to about $520.

Uranium talks 'dead end'

PENTICTON (CP) — The Okanagan Valley's largest environmental group has withdrawn from a provincially-appointed uranium inquiry **because it feels the commission is heading down a "dead-end road," a group spokesman said Monday.**

Jay Lewis, information director for the South Okanagan Environmental Coalition, said the group has decided it is more important to rally public opposition to uranium exploration and mining than to participate in the Bates royal commission.

Lewis said the group had been allocated $2,000 to make its case before the inquiry while uranium companies had virtually a blank cheque to promote their views.

"We felt we were spreading ourselves too thin," Lewis said. "We were hopelessly outgunned."

Just prior to the group's pullout, the royal commission on uranium mining in British Columbia had requested additional funds for groups who want to make presentations at commission hearings.

Dr. David Bates, chairman of the three-man commission, said Monday he had met with Environment Minister Rafe Mair and forwarded requests made for money to assist in preparation of briefs.

He said the $75,000 budgeted by the government to allow groups to do research has not been enough. The commission has received requests for an additional $325,000 from groups who want to participate.

Bates said the cabinet wouldhave to decide how much more money should be provided.

The commission was established in January and started hearings last week in Kelowna. It expects to complete hearings within 18 months.

About 25 presentations have been made to commission members so far. Most of them concerned a proposal by Consolidated Rexspar to develop a uranium mine near Birch Island, about 120 kilometres north of here.

Sale

includes a wide selection of fabrics,
custom sizes. Personal shopping only.
orders, please.

Woodward's Ladies' Dresses, Main Floor

Woodward's
The Store That Has It All!

Evening shopping Wednesday, Thursday and Friday nights 'til 9:00 p.m.

GOLD'S FABRICS
Sensibly Priced Quality Fashions for Apparel and Home

Sun-Loving Savings!

Hurry! Sale starts today thru 6-16-79 or while quantities last.

Sew McCalls
Sundress
#6547

39% off
Challis Prints
Dress up your summer with vibrant challis prints! Polyester, acrylic & cotton.
Gold's reg. low 3.99 2.44 yard

Save 28%
Country Calicos
For fashion & quilts! 100% cotton, 36" wide.
Gold's reg. low 1.99 1.44 yard

Save 31-43%
Travel Knits
Colourful Applaud double knits. 60" polyester.
reg. 4.99-5.99 2.44 yard

Sun-Loving
Summer Prints
Great selection of dress & shirting prints for all ages! Easy care, 45" wide.
Gold's Special 2.99 yard

Linette
Coordinating linette & box weave linette ideal for summer suiting.
Gold's Special 4.99 yard

Gabardine
Popular sportswear favourites! Washable 60" polyester.
Gold's reg. low 6.99 yard

Jogger Knits
Make warm-ups & tennis wear! 60" 100% acrylic.
Gold's reg. low 5.99 4.44 yard

Great Buys From Our
HOME "DEC" SHOP
Final Clearance
Loose Weave Drapery
Fabulous selection of washable acrylic fabrics for home & office decorating.
Gold's reg. low 4.99 25% off
Free Shop at Home
CUSTOM DRAPERY SERVICE
Call 736-3677 for appointment

Sheer Knits
Perfect for comfortable summer fashion. 60" polyester.
Gold's reg. low 5.99 yard

You're Invited
Free Demo
Sew to
Get the Fit
Thurs. June 14, 1:30 & 7PM

Silk Shake
Perfect for dresses, skirts & lightweight blazers. 44/45" wide polyester & silk.
Gold's Special 5.99 yard

Silk Twist
Enjoy the elegance of raw silk. Soft polyester & silk, 54/58" wide.
Gold's Special 9.99 yard

GOLD'S FABRICS
master charge
VISA
1585 Hillside Ave.
OPEN MON.-FRI. 9:30-9:00
SATURDAY 9:30-6:00

Violence in the lettuce fields

SALINAS, Calif. (UPI) — Some 1,400 members of Cesar Chavez's striking United Farm Workers Union and harvesting crews clashed violently in the lettuce fields of Salinas Valley Monday. At least 20 people, including sheriff's deputies, were hospitalized and some 100 arrested.

It was the worst outbreak of violence in several weeks in the five-month strike by the UFW against six large lettuce growers along a 70-mile stretch of the central California valley.

Sgt. Terry Kaiser of the Monterey County sheriff's office said about 1,400 strikers rushed the fields, trampling the crop after picking began early Monday morning. A UFW spokesman charged the strikers were first attacked by non-union workers.

A striker, Joaquin Perez, was stabbed in the buttocks when he and two other picketers began fighting with a security guard and a field worker came to the guard's aid, Kaiser said. Another man was reportedly struck with a shovel.

At least 14 deputies and five other persons were hospitalized along with Perez, some of them after being hit with rocks and stones.

A UFW spokesman said the growers equipped the replacement field workers with pipes, clubs and knives, that the strikers were attacked and that eight UFW members required hospitalization.

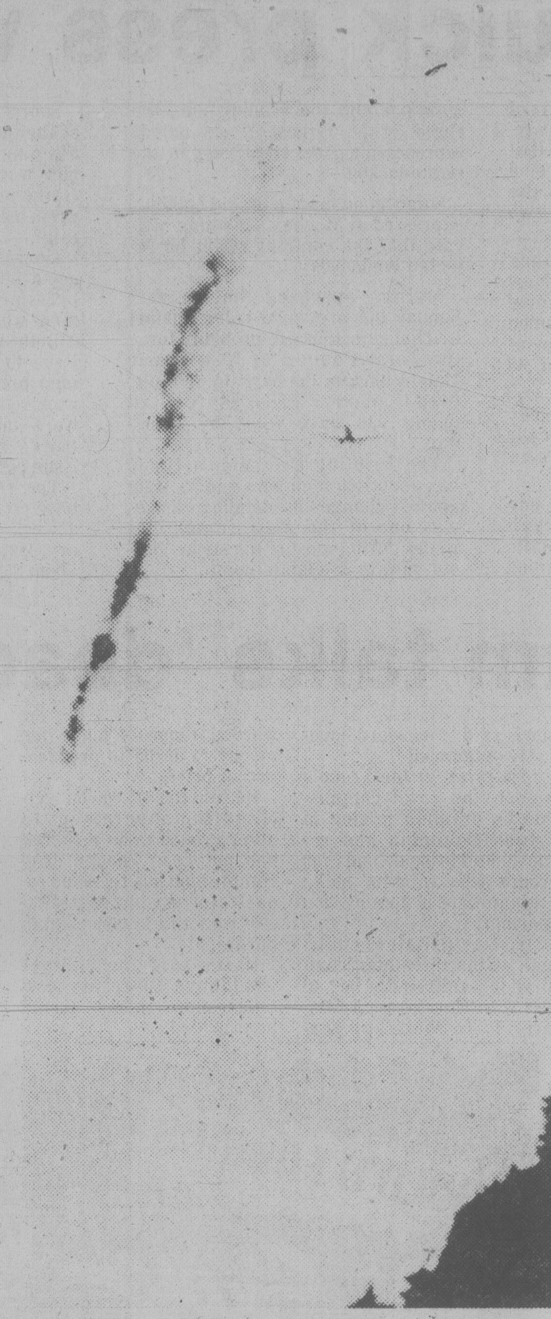

Hiker photographed falling engine

Engine falls, DC-3 crashes

GRANGEVILLE, Idaho (AP) — A U.S. Forest Service plane caught fire and slammed into a river in the rugged north-central Idaho mountains Monday. Authorities said one person was killed and nine others were missing.

Two of the passengers aboard the twin-engine DC-3 survived the crash in the Selway-Bitterroot Wilderness area. Rangers refused to give up on the missing and ordered an air, water and land search on the tree-covered slopes along the Selway River, strewn with crash debris.

"We're still holding out hope," said Steve Waterman, a spokesman for the Nez Perce National Forest.

A dozen paramedic smoke jumpers parachuted to the crash site and maintained an overnight vigil on both sides of the river in case any of the missing eight men and one woman should turn up. A spot was cleared for helicopters to land.

Officials said 12 Nez Perce National Forest workers — six regular employees and six summer workers — were aboard the DC-3, headed for the agency's wilderness training school at the Moose Creek Ranger Station.

One of the survivors, Bryant Stringham, 17, said the plane was flying over the river and dropping altitude steadily when suddenly "the left engine died and then the right engine blew up."

"Then the wing was on fire. Then the pilot told us what to do to get prepared. He told us to hold hands and just said to hold on."

Stringham said the plane nose-dived into the water and the fuselage in front of where he was sitting collapsed.

Stringham, who escaped with only cuts and bruises, made it to shore along with two other survivors.

Waterman said Stringham made it 16 kilometres from the crash to the Moose Creek Ranger Station. Charles Dietz, 26, was later flown to a hospital in Spokane, Wash., where he was treated for leg and arm injuries and shock.

Robert Taylor, 59, died at the scene, Waterman said.

The plane broke into several pieces upon impact, officials said, with the bulk of the fuselage submerged in the water and debris scattered along the slopes. Stringham said he saw nobody else escape the fuselage.

Grounded DC-10s to stay that way

WASHINGTON (AP) — While some European airlines press authorities to allow their DC-10s to fly, the head of the U.S. Federal Aviation Administration vows to keep the U.S. DC-10 fleet grounded "until I am convinced that safety will not be compromised."

Langhorne Bond, testifying Monday before a House of Representatives transportation subcommittee, said he can't put a date on when that will be.

All 138 of the jetliners operated by U.S. airlines and the 143 flown by non-U.S. carriers have been sitting idle since last Wednesday while experts seek the cause of engine mount problems.

"What the FAA has done is to get the facts and build on them," Bond told reporters after spending 3½ hours answering often-hostile questions from the subcommittee. "I don't know of any other way to do it."

The grounding affects only aircraft flown by eight U.S. carriers and bars foreign DC-10s from U.S. airspace. However, authorities overseas have followed suit and grounded their planes. The two DC-10s owned by Wardair, a Canadian charter firm, also have been grounded.

Thirteen European airlines expressed confidence in the safety of their DC-10 fleets and spokesmen said they would apply today for removal of the grounding orders.

The European carriers were expected to stress that they fly mostly Series 30 DC-10s, while the American Airlines plane that lost its engine and crashed on takeoff from Chicago, killing 275, was a Series 10. Subsequent inspections of DC-10s turned up hairline cracks in the engine mounts.

Subcommittee chairman John Burton (Dem. Calif.), long a critic of Bond, accused the aviation administration of creating "chaos, confusion and widespread lack of confidence" by the way it handled the DC-10 situation after the May 25 crash in Chicago.

And James Dunne, president of the Airline Passengers Association, which took the administration to court, said the agency has shown "serious incompetence and near-total lack of regard for the flying public." He said President Carter should request Bond's immediate resignation.

Airlines roll on despite jet ban

TORONTO (CP) — The grounding by the federal government of all DC-10s is not stopping Canadian airline passengers from getting to their destination — it's just slowing them down a bit.

Transport department officials grounded the planes June 6 after the U.S. Federal Aviation Administraion declared the DC-10 design unfit and grounded all 138 operated by U.S. airline companies. The investigations came after a DC-10 crash in Chicago on May 25 killed 275 people.

There are only two DC-10s in Canada, both owned by Wardair, but many of the U.S. companies fly them in and out of Canadian airports.

There are some delays and rerouting as employees work overtime juggling schedules to accommodate passengers on other planes or airlines.

American Airlines has cancelled its DC-10 flight to Los Angeles from Toronto and is substituting a Boeing 707 on its flight to San Francisco.

Any overflow passengers are being asked to take a later flight or to book flights with United Airlines or Air Canada, an American Airlines spokesman said.

Wardair cancelled on June 8 all six of its weekly Toronto and Montreal flights to the Mediterranean and southern destinations. Its staff worked through the weekend notifying passengers and writing out refund cheques.

A Wardair spokesman said that because the grounding rule was a circumstance beyond the company's control, it is not obligated to provide alternative flights.

Laker, which owns six DC-10s, has maintained its five flights a week to Toronto from Britain by putting passengers on other airlines or chartering airplanes from other carriers to meet its commitments.

Wonky brakes get GM recall

DETROIT (UPI) — General Motors Corp. has announced two separate recalls involving 19,500 passenger cars and trucks assembled by its Buick, Chevrolet, Oldsmobile, Pontiac and GMC Truck & Coach divisions.

GM said Monday the largest recall involves 15,300 1979-model full-size, mid-size and small passenger cars and light-duty trucks equipped with cruise control. The vehicles were assembled during January 1979.

On some of the recalled vehicles, the brake stoplight and cruise control switch which is operated by the brake pedal may have been assembled with an incorrect lubricant on the actuating plunger, the company said.

GM said the defect could result in premature wear on some of the switch contacts, causing the rear brake stoplights to stop working. In addition, it said, the cruise control, if activitated, would go back to its set speed when the brake pedal is released unless the car had been brought to a complete halt.

The second recall involves some 4,200 1979-model Chevrolet Monzas, Pontiac Sunbirds, Oldsmobile Starfires and Buick Skyhawks assembled in February 1979 and equipped with the 231-cubic-inch, V-6 engine.

GM said the engine oil pressure switch on the vehicles may have a random internal electrical short which could result in the engine starting by itself when the ignition switch is turned to the "on" position. If the transmission selector lever is in drive or reserve when the engine starts, the vehicle may move unexpectedly, GM said.

The company said it has received no reports of accidents or injuries as a result of either defect.

Billy's in debt

BUENA VISTA, Ga. (AP) — Billy Carter, who once commanded $5,000 fees for personal appearances as the beer-drinking First Brother, is heavily in debt and owes thousands of dollars to lenders in several Georgia counties, court records show.

Last week, Buena Vista accountant J. Myron Wells, the mortgage-holder on Carter's home in Draneville, Ga., published a foreclosure notice in the weekly Patriot-Citizen, the legal organ of Marion County.

The notice asserts that Billy's wife, Sybil, in whose name the property was purchased, defaulted on the house payments. The home is to be sold on the courthouse steps July 3 to pay the note.

President Carter's financial disclosure statement on May 31 revealed that the president's trustee, Charles Kirbo, foreclosed on property in Plains that Billy had pledged as security on a $250,000 loan from his brother.

SCREENS
INSIDE OUTSIDE STORMS
•
STORE FRONTS
•
MIRRORS
•
CHANGE SINGLE TO THERMO
•
GLASS
HUMPHREY ALUMINUM
382-8922
3-26 435 HILLSIDE

OK
TIRE STORES
LIGHT TRUCK
RETREADS
600x14—6-ply 25.95
700x15—6-ply 29.95
650x16—6-ply 29.95
750x16—8-ply 45.95
3030 NANAIMO ST.
Turn off Finlayson at Trader Vic's
386-3156 1-31

"He Can't Hint But We Can. Woodward's Dad's Day Sale Sounds Better Than Ever!"

A. Transonic Depth Sounder Fish Finder •Works to a depth of 120' •Transducer fits flush in bottom of boat or on transom •Visor for easy readability •12 V DC operation.
SALE 88.88

B. Transonic Depth Sounder •Works to a depth of 360' •Depth alarm •Gain control •Range selector switch •12 V DC operation •Visor for easy readability.
SALE 188.88

C. GE AM/FM Portable Radio •Heavy Magnet speaker •2 position tone control •2-way power, operates with AC line cord or 6 "C" batteries (not included) •Auto AC/DC switching.
SALE 46.88

D. GE AM/FM Table Radio •5" ceramic magnet speaker •Lighted slide rule dial •Continuous tone control •Walnut grained finish on polystyrene •Vernier tuning.
SALE 37.88

E. Cassette Carrying Case •Holds 30 cassette tapes with key and safety lock.
SALE 16.88

F. Blank Cassette Tapes
•3 for
LH C-90 SALE 8.88
LH C-60 SALE 6.88

WOODWARD'S TRANSONIC SOUND CENTRES

Woodward's
The Store That Has It All!
Woodward's Mayfair, phone 386-3322. Store Hours: 9:30 a.m.-5:30 p.m. Monday to Saturday.
Evening shopping Wednesday, Thursday and Friday nights 'til 9:00 p.m.

FAMILY

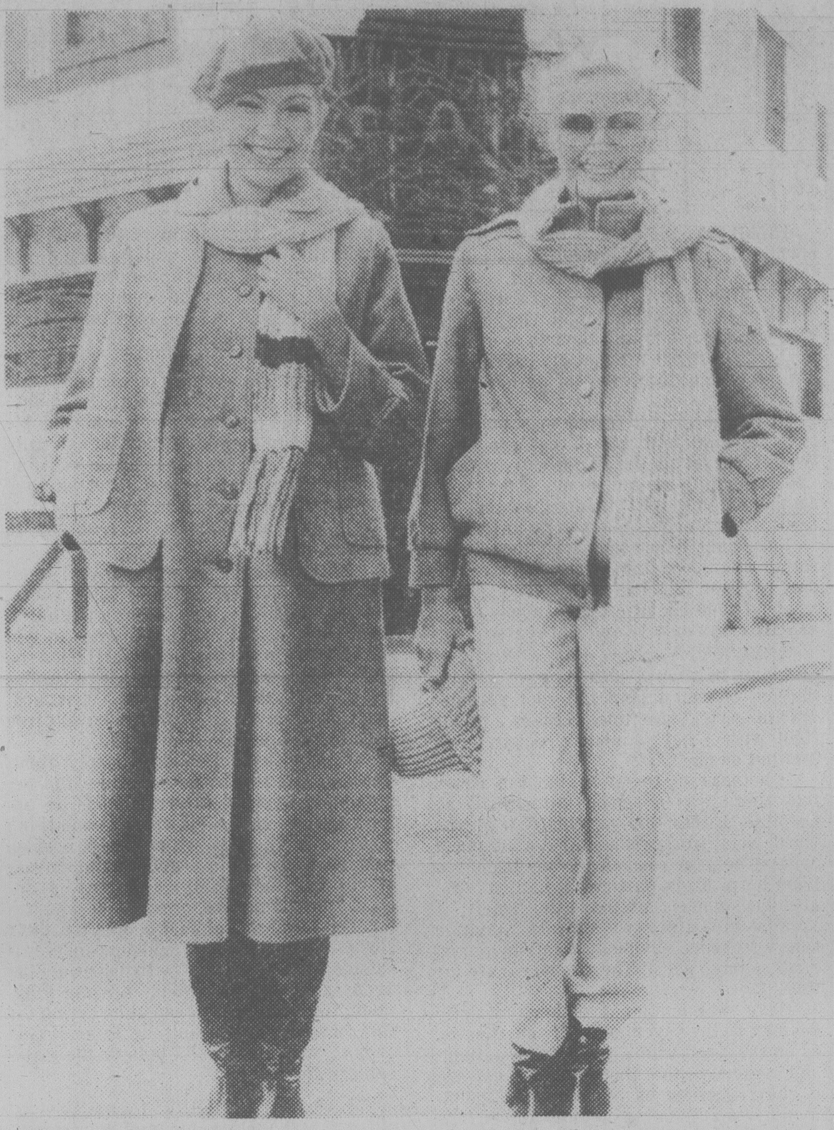

TOWN AND COUNTRY 100 per cent wool cover-ups in sage green are among the styles shown at the fall buyers' market in Toronto by the Ontario Fashion Exhibitors. At left, the classic full-length coat with matching vest topper can be worn alone or with the interchangeable vest. The elongated jacket at right can be worn pulled down over the hips or softly bloused.

Earth home solves fuel problem

By ADOLPHE BERNOTAS

LYME, N.H. (AP) — An award-winning architect says 20th-century North Americans should take a lesson from rabbits and cave-dwellers and return to Mother Earth for shelter.

Don Metz lives in an earth-sheltered house that he dug into the top of Baldtop, a hill overlooking a spectacular panorama of the Connecticut River Valley.

"See the mildew, the dungeon, the damp and the dark," he jokes as he guides a visitor through his airy, light-filled mountainside castle, which is not at all cave-like.

Metz build his first earth-sheltered home in Lyme in 1972, the Winston House, for which he won the 1974 Architectural Record Award for Excellence for House Design.

That was before "OPEC (Organization of Petroleum Exporting Countries) reared its ugly head," he says. That house costs only half as much to heat as a normal home after OPEC's oil price increases.

Metz wanted to blend that house into its environment and literally built it into a mountainside. The savings on fuel were a bonus.

Mother Earth, after all, is relatively cold or hot only on the surface. About three metres into the ground, the temperature is almost constant.

"Throughout history, people have used the earth for shelter, especially in arid climates. It's nothing startling new," says the 38-year-old architect.

While earth-sheltered dwellings in New England make for efficient heating, Metz is using the constant-temperature principle in Texas to build an efficiently-cooled house.

"I can't understand why they haven't been doing that for years out there to save on air-conditioning."

Since the Winston House, Metz has built his own home, Baldtop Dugout, is building, has built or plans to build similar structures in Maine, Montana, Michigan, Iowa, Virginia, Massachusetts and Vermont.

The success of his earth-sheltered homes has led him to begin eliminating his work on above-ground architecture and concentrate on earth-shelter buildings.

He has founded Earthtech, a corporation specializing in earth-sheltered homes. Earthtech is building a prototype of a structure for the mass home market.

The only special requirement for an earth-sheltered house is that it be built on a well-draining slope facing south to take advantage of the sun's light and heat.

"It's an average mom-and-pop family home," he says of the Earthtech house, which has three bedrooms and costs about $75,000 to build, about 10 per cent more than a conventional above-ground house.

Although the initial cost is higher, savings are substantial on fire insurance, maintenance and heating, he says.

The building essentially is made of concrete and concrete blocks, insulated from the surrounding earth. Timbers support the roof and the earth above it. Fire insurance rates are low "because you can't burn it," he says.

The concrete-and-earth arrangement also stores heat absorbed from the southerly sun. Heating costs are halved, he says.

Metz is not the only architect designing earth-sheltered homes. Others also build and sell plans for such structures. But Metz notes that some of the structures "indeed are like caves — few windows, very grim."

His Baldtop Dugout is uncavelike. The curved southern wall is almost all window. An overhang provides cooling shade in the summer. Interior rooms are illuminated by skylight. Additional ventilation is provided by air cowls that protrude through the sod on the roof.

"When you say earth-sheltered, people think of dampness and dark — their cellar. But if a cellar got air and light it would be as dry as anything else. If you insulate properly, you have no problems with moisture," he says.

No special technology or materials are used to build his houses.

"Some of the things are put together in different ways, but it's nothing that a contractor can't do."

Dear Abby

by Abigail Van Buren

DEAR ABBY: You printed a letter from UPSET whose 28-year-old son was in love with a 62-year-old woman. Besides telling the mother to stay out of her son's love life, you should have informed her that this asinine prejudice against older women is an American cultural hang-up.

Winston Churchill's mother is said to have been alluring to young men when she was in her 60s. In fact, she married a man younger than her son. — SENSIBLE.

DEAR SENSIBLE: The younger man-older woman combination has had some notable successes. Ask Gloria Swanson, Merle Oberon, Ruth Gordon, Mary Pickford, Sybil Burton, Lucille Ball, Cher's mother and Gloria Steinem.

DEAR ABBY: I am a 12-year-old girl and I'm being forced against my will to go to summer camp again. I went last year and hated it.

My folks keep telling me how lucky I am that they can afford to send me, but I don't feel lucky. I feel like a girl whose parents want to get rid of her for two months.

My mother says if I don't go I will have to sit on the porch all summer. What should I do? — HATES CAMP.

DEAR HATES: Go, dear. But first get rid of that negative attitude. Most people have about as good a time as they make up their minds to have.

DEAR ABBY: My husband dresses up in a shirt and tie and vested suit for work every day. He really looks sharp. But the minute he comes home he changes into ragged jeans and a dirty T-shirt. Then he comes to the dinner table in those grubby clothes.

I once asked him if he couldn't be a little more presentable for dinner, and he said: "What for? Nobody's here." (We have two teenage children).

Yesterday I again said something about the way he looked at the dinner table, and one of the kids said, "Don't hassle him, Mom. He has a right to wear what he wants."

Who is right? — LADY.

DEAR LADY: Not you, Mom. Your husband has the right to be comfortable at home, but why must he wear *ragged* jeans and a *dirty* T-shirt? They make some sharp looking jeans and T-shirts. Surprise your man with some good-looking leisure clothes for Father's Day and you'll all be happier. (P.S. And when he's in a good mood, inform him that you and the children are "somebody.")

Mel's BARGAINS
USED FURNITURE
and APPLIANCES
3460 QUADRA 384-3152

VICTORIA Fabric Shop LTD.
SPRING SPECIAL
All Fabrics and Draperies
(except linings and interfacings)
20% OFF
Woollens, polyester knits, draperies, silks, corduroys, plain and printed cottons and much more.
1218 BROAD between Yates and View 6-12 382-8541

TENDER TOOTSIE SALE
LIGHT AND COMFORTABLE FOR EASY SUMMER WEAR
Brand new style — super comfortable sole, red or navy. Sizes 5-10. SALE PRICE 8.95
Cork style sole for lightness and comfort. White, black, tan & doe. SALE PRICE 7.95
Style at the right price. Brown, navy and tan. Sizes 5-10. SALE PRICE 8.95
The latest summer style with real crepe sole. Sizes 5½ - 9 SALE PRICE ... 10.95
COME AND SEE US TODAY
VILLAGE SHOES II
210-1551 CEDAR HILL X RD.
IN THE NEW CEDAR HILL MALL
BEHIND THE SHELBOURNE McDONALDS
VISA 477-3722 MASTERCHARGE

Specialists in
Fine Diamonds & Gems
of Unequaled Value
Bill Kent
SKY JEWELS
Gemologist & Goldsmith
A9 Nootka Court
634 Humboldt
Across from the Empress
385-5144

3 DAYS LEFT!
B.C.R.I.C.
FREE SHARE
OFFER
EXPIRES
JUNE 15.
APPLY NOW.
Banks
Trust Companies
Credit Unions
Investment Dealers
Province of British Columbia

Victoria Book & Stationery Co. Ltd.
734 FORT STREET 384-8066
HILLSIDE SHOPPING CENTRE 595-5152
776 CLOVERDALE AVE. 384-8066
FATHER'S DAY SPECIALS
$10.00 OFF ANY SAMSONITE CASE IN STOCK
25% OFF ALL REPLOGLE GLOBES!
Large selection in all three locations to choose from
6-12
• Office Machines • Office Furniture • Commercial and Social Stationery • Full Printing Facilities • Legal Supplies • Rubber Stamps • Art and Drafting Supplies

6

Charmante's

SALE!
SALE!
SALE!

Charmante's

S

Charmante's

A

Charmante's

L

Charmante's

E

Charmante's

SALE!
SALE!
SALE!

Charmante's

NOW!
IN
HILLSIDE
CENTRE!

Charmante's

SALE!
SALE!
SALE!

Charmante's

after five
dresses
and loungers
½ price!

Charmante's

imported
raincoats
⅓ off!

Charmante's

selected
ultrasuede
items
reduced!

Charmante's

Sportswear
groupings by
hobnobber
koret
ship and shore
⅓ to ½
off!

Charmante's

SALE!
SALE!
SALE!

Charmante's

NOW!
IN
HILLSIDE
CENTRE!

6-14

Free to all

By Manny Levine

Plastic tablecloths placed on wood tables can do irreparable damage to the wood finishes. Many plastics contain chemical ingredients which can cause reactions when in contact with furniture finishes. A reaction is most likely to occur when the plastic is weighted down by placing a vase or pot on top of the tablecloth. Therefore, it would be well-advised to place a cloth pad under any plastic item which has been compressed against a wood surface.

Furniture Care is a big 22-page booklet that was written to assist the consumer in maintaining his wood furniture. The booklet offers tips on eliminating dirt and stains, as well as informs the reader how to keep that original glossy finish.

To obtain a free copy, write to the Consumer Services Dept., S. C. Johnson and Son, Branfort, Otario, N3T 5R1.

* * *

In Canada today, there are about 16,000 private, employer-sponsored pension plans. These plans cover close to 4,000,000 employees.

For a complete explanation of company pensions, along with related statistics, write to the Publications Division, Labor Canada, Ottawa, Ontario, K1A 0J2. Ask for their free booklet called *The Pensions Booklet*.

GOLD'S FABRICS
Sensibly Priced, Quality Fashions for Apparel and Home

Drapery
sale
$1.00
PER PANEL
CUSTOM MAKING

Choose from hundreds of fabrics in our stores and warehouse stock at factory direct prices, and have your draperies custom-made for only $1.00 per panel.

FREE SHOP AT HOME SERVICE

The sale is on fabrics $5.99 and up; and draperies 70'' or longer. Wide width fabrics not included.

NOVELTY PRINTS
10 different styles for Rec Room, Den or Children's rooms
Our low price $6.99 yard

WE WILL NOT BE UNDERSOLD
On any identical items and quantity offered at regular prices by any competitor.

ANTIQUE SATIN
Peppin Satin in natural and tawny gold
Our low price $5.99 yard

HOMESPUN TYPE ACRYLICS
Choose from a large selection of exclusive imports
$8.99 to 14.99 yard

SEAMLESS SHEERS
European Imports
From $9.99 yard 20% OFF

HEAVY-SLUB SATINS
Another direct import in a rainbow of colours
Our reg. low $11.99 yard

GOLD'S FABRICS
1585 Hillside Ave. 595-3243
OPEN MON.-FRI. 9:30-9:00
SATURDAY 9:30-6:00
6-12

YOUTH CLINIC

Young readers' questions on human relations and sex are answered by a panel of experts: Marion Powell, medical doctor; Graham Cotter, clergyman; and Bruce Vichert, social worker.

DEAR DR. LEVINE: I just got out of hospital. I took an overdose, but I pulled through. I kind of wish I hadn't. I have a lot of problems: I lost my best friend and ended up with no friends at all. I had a fight with my boyfriend and thought we broke up. It also bothers me that my parents try to pretend that they love each other when they don't.

In the hospital I talked to a psychiatrist and told him why I took the pills. When I was let out the doctor had made no appointment to see me, so my sister started phoning to see if I could get an appointment with someone. She had no luck.

I do want help soon, even though I'd rather die, but nothing is being done. The only problem that has been solved is with my boyfriend because I realize how much he cares. I'm only 14 and I'm scared.

ANSWER: You present a litany of problems in a very short time, especially the loss of your friend and your parents' marital style. Sometimes it takes a minor fight with a boyfriend to precipitate an attempt on one's life.

It bothers me to say so, but I'm afraid that there was a serious slip-up at the hospital. Either the psychiatrist or the ward social worker should have arranged ongoing help for you before your discharge from hospital. In particular, patients who attempt suicide must have the benefit of "follow-up." Here we have a situation where someone obviously wants help, and can't seem to get it. There is no excuse for this.

Have your mother or father or family doctor call the psychiatrist or social worker on the ward where you were a patient, and make sure that the referral is not just a "name" given to you, but an appointment. I don't expect you to do any of this. Surely there are some adults in your life who can carry that ball. Another possibility is for you to contact one of the youth clinics or drop in centres in your hometown. Please write us again if no help is forthcoming soon.

DEAR DR. POWELL: When my mother gets her period she becomes very ill-tempered. Why is this and what causes it?

ANSWER: Many women experience a wide variety of symptoms around the time of their periods. These are usually referred to as premenstrual tension.

The cause is usually attributed to the fact that the body retains fluid at the time of the menstrual period which may be caused by changes in the hormones. The fluid collects in the tissues of the body, causing various aches and pains and changes in mood. Most women notice their weight changes during the month and they may be several pounds heavier at the time of their period.

The symptoms may start several days before the menstrual period and last for the first day or two of the period. Some women become depressed and irritable while others complain of feeling bloated or notice heaviness and tingling of the breasts.

Most women can cope with these symptoms but some women have such severe problems that they go to their doctor and receive treatment. The treatment that is prescribed is directed towards getting rid of the excess fluid. This may be done by restricting fluid intake and by using a drug called a diuretic which is prescribed by a doctor.

DEAR DR. COTTER: Having been raised a Catholic I was taught that suicide was a grave sin and against God. I was also taught that God is an understanding and loving being. But more and more I find this so hard to believe. If God condemns suicide then there is no way I can see Him as being understanding and loving.

Suicide is a very personal action. What leads to suicide — the tremendous emotional depression and self-hatred can only be felt by the person himself and God. No friend, family member or shrink can truly feel the hell the suicidal person is going through. They may sympathize but they just do not know. But God does.

So how can God be so cruel as to condemn suicide?

ANSWER: I do not think any of them go to hell, having already been there. Christians believe, long before the Church developed notions about who goes to hell for what reasons, that Jesus burst open the gates of hell and liberated those in captivity there. God is loving, but Christians' theories about the after-life have often been more legalistic than loving.

You obviously feel very deeply about this and I really value someone who demands an answer, even demands an answer from God. I think there is one thing you forget: There is someone else besides God who can almost understand how a suicidal person feels, and that is another suicidal person, or someone who has listened to many suicidal people tell their stories. Such a person would not condemn a suicide, but would try to listen to all the agony and despair without passing judgment. And that person would be acting for God (whether even using the name of God or not), which is what I believe the crisis centres do.

DEAR MR. VICHERT: I am a 19-year-old guy. I have trouble making friends, particularly with girls. I have been trying to make friends with girls I like ever since Grade 5. But when I talk to them they either hardly talk or say they already have a boyfriend. Now I've graduated so I don't even see many girls I know anymore.

I am very shy so I don't have the courage to talk to girls very often.

I don't think I look all that bad, I just have a bit of acne. I like all sports. About the only thing I don't like is dancing. I would appreciate any helpful suggestions on how I could make friends.

ANSWER: One of the secrets of making friends is to be really interested in the person you want to be friends with. By really interested I mean understanding what that person's likes and dislikes are, what their hobbies are and what things that person likes to do.

Often it can be difficult if you are attracted to a person only becasue of his or her physical appearance. While this is very natural, and can be the first beginning of a relationship, if that is all that there is you won't find much to talk about.

You could make a start by capitalizing on your interest in sports. If you jog you may meet someone jogging who shares your interest in sports. Though you don't like dancing it could be worth your while to learn. Many organizations offer dance classes so I would suggest you check with the Y's or perhaps a community college. By going to a dance class you will gain confidence in your ability to do something new and it would also give you an opportunity to meet some more people.

It is harder to meet people after you have left school so you will have to make a special effort. Don't be disheartened, because other people are shy too.

Best Buys for Father

S.S. Dress Shirts
JF label summer shirts in yarn-dyed stripes, Blue, Tan: plains in White, Blue, Ivory each 9.88. Also special 6.88 group, all in blended fabrics.
6.88 & 8.88 Formerly to 12.88

Tennis and Walking Shorts formerly 12.88
Regular fitting walking shorts and shorter leg tennis style shorts both in texturized polyester. White, Blue, Beige. Some with contrast trim.
9.88

Sport Pants
Wrinkle-free polyester and cotton, belted casuals including chino and denim looks.
19.88 Formerly to 29.95

Velour Judo Robes formerly $35
One-size-fits-all Canadian-made robes. 2 pocketed with tie belt, contrast trim. Machine washable.
24.88

S.S. Knits
A sporty group of fashion knits and T-shirts. Jacquard designs, contrast collars, plains, Como and madarin styles.
Formerly to $15 & $20
9.88 & 12.88

Sportcoats formerly $85
Handsome sportcoats in polyester, wool, linen and other blends. Linen looks and fancy checks in mostly Blue and Grey tones.
$59

Dress Slacks
An assortment of plain, check and neat patterned slacks. Some belted. All in various crease resistant blended fabrics.
19.88 Formerly 29.95

Vested Suits formerly 139.50
Wool and polyester and all-wool suits in plain flannel, stripe and fancy patterns. Spring and Summer colours.
$99

Father's Day images
june 17

JACK FRASER

Hillside Shopping Centre
Harbour Park, Nanaimo
Chargex, MasterCharge accepted
6-12

Your old postcards could bring you bucks

Elizabeth Forbes

Its taken something like 10 years, on a round-about path through stamps, glass and bottle collecting, for Michael Rice to reach his present goal.

A little over two-and-a-half months ago he gathered together a small group of enthusiasts like himself, and with his guidance, they formed the Victoria Postcard Collectors Club.

"We're interested in the study of pre-1920 picture postcards," he explains.

"The sort that were avidly sent and received back in those days and then displayed in the Edwardian idea of our present coffee table books — the postcard album."

Members of this new club — 12 in all and both men and women — have known for some time that many of those old albums and accumulations of postcards in the Victoria area, are being carelessly destroyed.

Mainly, as Rice tells you, due to the ravages of time or simply because both the elderly who own them or the young who have inherited them are unaware that they are of collective interest.

Unaware too, that if these albums are of the old tuck-in variety and they are not carefully preserved, the paper deteriorates, cards become badly marked, corners develop cracks and the value goes down.

It is important, therefore, to educate those who still have old picture postcard albums, to their potential value.

With this in mind, first project of the new club will be compilation of an authentic list of postcards printed by a pioneer stationer and a pioneer publisher in this city — T. N. Hibben and Company and J. Howard Chapman.

A good many of the Hibben cards show the firm's name and also a stock number.

"We will list those stock numbers, give a brief description of the card and say whether it is in color or black and white," Rice says.

Then he adds that the new club would like to include as much information in the catalogue as it can on Hibben, his family and his postcards.

And they would appreciate hearing from anyone who might be able to assist.

Once the Hibben list is well on its way, the club will turn its attention to compilation of Chapman cards.

This may be a little harder, Rice believes, because while Chapman did use stock numbers, he often used them over and over again.

Its over a decade ago now since Michael Rice, then a collector of stamps, spent four years in England and while there worked for a stamp firm.

"We were dealing in quantities," he remembers, "and little or nothing was being done there as far as quality was concerned."

Gradually however, he became interested in the uses of the stamps and how they appeared on letters and cards.

Next he began to notice the kinds of cards that came in and because he had always been a bit of a history buff, it wasn't long until he was delving into the history of postcards.

It was a short step from there to becoming a collector.

After returning to Victoria he haunted flea markets and garage sales. He delved into box after box of old cards and letters and gradually he has built up a collection of some seven or eight thousand cards featuring patriotic themes in full colors; royal families, past and present and a series of Irish cards — some made of peat moss — in which he is interested because of his ancestry.

He also joined the glass and bottle collectors society here and discovered a percentage of its members had diversified and were including postcards in their collections.

Its some of those enthusiasts who joined Rice in forming the Victoria Postcard Collectors Club.

"At present we are meeting in members' homes," he explains, "so, of necessity, we must keep our numbers low."

Informality is the keynote. "We look at each others cards. We talk cards and we exchange cards."

Program and membership will be enlarged, he predicts, "once we find a permanent place to meet, preferably in a small community or church hall."

Rice also spoke briefly of the need for an authentic catalogue of all Canadian postcards.

"A coffee table type book on the subject was published recently. Its interesting to thumb through. But, so far, there has been no in-depth catalogue produced."

And that is the ambitious goal he envisions for the Victoria Postcard Collectors Club, in the future.

"It would not necessarily be a price catalogue," he concludes. "Rather it would deal with the quality of Canadian postcards, the different values and whether they are scarce or easy to find."

Postscript — While it is local postcard firms and local scenes and events the new collectors club is most interested in at present, its members will examine and value, without charge, any albums, whether the cards are of a local nature or not. The contact is Michael Rice, telephone 652-9047, evenings.

Bill Halkett photo

Michael Rice displays some of his postcard classics

YOUR HEALTH

by L. L. Coleman, MD

Fattening habits alter in behaviour therapy

I'm 24, and tremendously overweight. I'm ashamed to tell you what I weigh. Name the diet and I've tried it. They work for a while, then my weight comes right back. I've even tried psychotherapy for a short while. That, too, didn't do it. I've heard about "behavior therapy." I'd like to know more about it. I'm getting down to the end of my rope. — Mr. H.B.H.

DEAR MR. H.:

Yours is a typical story of the agony of the obese. Because failures in dieting are so common, the proponents of "behavior modification" are attacking the problem from a totally different point of view.

Those interested in the field direct their activities to teaching the obese how to develop better eating habits and to uncover the real reasons that make them overeat. In order to obtain results the psychological state of the obese person must necessarily be studied. In your case, you've given psychotherapy "a short while." At best, a short period is inadequate.

Behavioral psychology is a branch of the specialty that tries to identify the exact circumstances under which the individual is most likely to overeat.

For example, a young woman was enormously overweight during all the time she lived at home. Her mother was a food pusher from the time she was an infant. When she finally separated herself from her mother's home, got a job and her own apartment, she began to lose weight. But she made the personal observation that whenever she was anticipating a holiday visit to her mother, who lived in a distant city, compulsive eating began in her own home, continued in her mother's home and lasted until she came back to her home.

In this case, the problem was clearly apparent. Not always is it so obvious.

Dr. Albert J. Stunkard, professor of psychiatry and well-known behavioral psychiatrist, suggests that record-keeping of food intake is vitally important. He said, "This is a helpful way for the patient to come to grips with eating habits." He asks a patient to write down exactly what she ate, how much, at what time of day, where she ate and how she felt at the time. This is enormously helpful. In this particular case, he noted after a couple of weeks of record-keeping that "a housewife realized for the first time in her life that anger stimulated her eating and she did something about it. Whenever this woman found herself getting angry she would leave the kitchen or wherever food was available and she would write down how she felt. She then was able to avoid eating when she got angry, and lost weight."

Dr. Stunkard encourages patients to eat slowly, to avoid eating under stressful circumstances, to keep high calorie food out of easy reach and to avoid reading or watching television during meals.

"Behavioral modification" is a multi-faceted approach to the problem of obesity. It has many advantages for those dieters who are considered chronic failures in their efforts to lose weight by conventional means.

SALE
OUR BEST SALE
SEMI ANNUAL
SPRING-SUMMER
CLEARANCE
GEOFFREY BEENE
PIERRE CARDIN
ANN KLEIN
ALBERT NIPON
SPORT COUTURE
MON.-SAT. 9:30-5:30
SALE ENDS JUNE 23
CARDINS
FASHIONS
1841 OAK BAY
at Chamberlain

See the difference...

in just weeks

Losing at Weight Loss Clinic is an exciting experience. Because results begin as soon as you do! Hundreds of thousands of successful clients are living proof that Weight Loss Clinic really works!

You too, can lose from 3 to 5 pounds a week. You'll reach your goal quickly and learn how to keep those unwanted pounds from coming back. No fad diets, no harmful drugs, no strenuous exercise, no binding contracts.

If you're looking for amazing results, you'll find them at Weight Loss Clinic. We're offering a free weight loss consultation visit. Come in and see for yourself what a difference losing weight will make. Call now!

WEIGHT LOSS CLINIC

COOK MEDICAL BLDG. 1175 COOK ST. #308 384-7177

Visa and Master Charge welcome. 8 am to 5 pm Monday through Friday. WEIGHT LOSS CLINICS INC.

The Natural Protein Perm Specialists of Victoria

Choose from a wide selection of protein perms, featuring the best mixture for all types of hair. Qualified staff of 8 professionals to serve you at each location.

THE WITCH'S HUT
728 View 388-7368
Midtown Mall

THE HAIR SOCIETY
1712 Douglas
385-4625

33⅓ % OFF
ALL SPRING AND SUMMER STOCK
Shop while selection is best
Mariposa
Hillside Mayfair
Shopping Centres
6-8

COLD SORES?
Anbesol. Cools, soothes, helps prevent infection and promotes rapid healing.

That special look begins with a special Singer machine

The pick-up-and-go Genie* machine

Super-portable, super-practical and so easy-sewing! The lightweight Genie is ideal for your modern lifestyle, with built-in blind, stretch, mending, and zigzag stitches, push-button reverse, three needle positions . . . and, of course, its own handy carrying case.

Now at a very special price $279†
Reg. $329.95†

The free arm, electronic Diana* machine

Reliable, simple to operate and incredibly versatile. Push a button and sew stretch, zig-zag or fancy. Even the wide variety of decorative stitches is built-in. There's also a time-saving 2-step button-holer, Singer front drop-in bobbin, removable flat bed . . . all the features you need for everything from your everyday sewing to your most extravagant creations.

Now at a very special price $479†
Reg. $524.95†
(Carrying case or cabinet extra.)

SINGER
SEWING CENTRES AND PARTICIPATING APPROVED DEALERS
100 million people sew easier with Singer

†Price may vary
Trade-in allowance and credit terms available
*Trademark of Singer Company of Canada Ltd

HILLSIDE SHOPPING CENTRE 595-4545
6-13

Town & Country

18th ANNIVERSARY
SILVER DOLLAR
CASH GIVEAWAY

18th ANNIVERSARY

June 13, 14, 15, 16

CASH GIVEAWAY!

ENTER OUR BIG CASH GIVE AWAY CONTEST!

Guess the amount of cash in the large jar on display in the window of the Toronto Dominion Bank. Wed. 10 A.M. to 4 P.M.; Thurs. & Fri. 10 A.M. to 8 P.M.

Fill out and deposit as many entries as you wish.

FILL IN AND DEPOSIT THIS COUPON

WIN . . .

CASH GIVEAWAY

NAME ....
ADDRESS ....
PHONE ....
AMOUNT OF CASH ....

DODD'S CARD GROVE AND GIFT SHOP

Hallmark

For all your cards, gifts and souvenirs
also
Animals by Dakin
Phone 388-4236

SHOPPERS DRUG MART

TOWN & COUNTRY ONLY

CIGARETTES Most Canadian cartons. Limit 2 per customer 7.19

FLUORIGARD ANTI-CAVITY DENTAL RINSE 470 ml 1.69

FABERGE ORGANIC SHAMPOO OR CONDITIONER with wheat germ and honey. 450 ml .... YOUR CHOICE 1.77

SINUTAB for sinus headache or cold symptoms. .... 12's 99¢

PABA TAN Sun screen available in lotion, cream or gel. .. 2.59

CRACKER JACK Candied popcorn. 170 g bag. ..... 69¢

VIVA TOWELS 2's 1.09

L'OREAL HAIR COLOR With each purchase you will receive a L'Oreal condition, 125 ml, at no extra charge. 3.75

MOIRS FRUIT JELLIES 300 g box 1.59

TURTLES 14 oz. 3.59

PURSE SIZE SPRAY COLOGNE Charlie and Jontue. M.S.L. 2.25 YOUR CHOICE 1.59

SWEDISH FORMULA Hand and body Lotion by Max Factor, M.S.L. 2.95 1.29

MAX FACTOR ULTRALUCENT Fluid Make Up, All shades ...... TO CLEAR 1.49

MOON DROPS HAND AND BODY Moisture Lotion by Revlon. 360 ml. $5.00 value. HALF PRICE 2.49

$ $

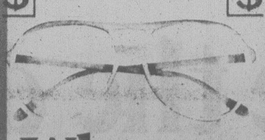

Why pay more?

Single-vision prescription glasses, including photogrey and plastic lenses, lenses and frames complete, now and every day

just $29.00

Bifocals only $35.00 complete

How's the quality? Great!
How's the fashion? Fabulous!
How's the value?
Are you kidding!!!
Why pay more or settle for less?
Men! Women! Kids!
Bring your Rx or we'll duplicate your present glasses.

Every day our values are a sight for your eyes!

For Eyes

One location only,
Town and Country Mall - Victoria
386-8743

Master Charge! Chargex! Or cash!

$ $

SEA SHORE PET SHOP LTD.

POWER FILTER for aquariums. 10 gal. to 33 gals. While stock lasts. Reg. 35.00 .... 17.50

COMET **GOLD FISH** Reg. 49¢. While Stock Lasts ....ea. 25¢

HARTZ FLEA COLLAR Cat or Dog Reg. 2.99 .... 1.99

master charge THE INTERBANK CARD 383-9313 CHARGEX VISA

TOWN & COUNTRY BARBER STYLISTS

Bring in this coupon
FOR $2.00 OFF
YOUR NEXT SHAMPOO AND HAIR CUT

CONTEST RULES:

Guess the amount of Cash in our special jar at Town and Country. Enter your guess at any of the stores on these two pages. In the event of a tie, a draw will be made.

FILL IN AND DEPOSIT THIS COUPON

WIN . . .

CASH GIVEAWAY

NAME ....
ADDRESS ....
PHONE ....
AMOUNT OF CASH ....

GOLDEN COMB COIFFURES

Senior Citizens
20% OFF
382-5511 EVERYTHING
Monday, Tuesday, Wednesday

TOWN & COUNTRY BOWLING LANES

SAYS:

"GO BOWLING!"

IT'S OUR ANNIVERSARY
SPECIAL
PAY REAL OLD-FASHIONED PRICES
JUNE 15th, 10 A.M.-11 P.M.
JUNE 16th, NOON-6 P.M.
BRING THE FAMILY!
AIR CONDITIONED
PHONE 388-4013

Hauser's FINE FOOD EMPORIUM

FREYBE'S **SUMMER SAUSAGE** .... lb. 2.99

GERMAN EDAM **CHEESE** Limited Quantity .....lb. 2.25

See our large selection of over 15 salads and prepared meats, and
OUR OWN BEEF and CHICKEN PIES

OUR DELICIOUS **COLE SLAW** On Special ....lb. 1.25

CUSTARD POWDER Imported from Holland. Reg. 1.59 ....Special 1.35

DUTCH CANDY CAKE (Groninger Kneilen Koek) 600 g 2.15

FRIDAY and SATURDAY 11-4 P.M. from our famous **SIDEWALK BAR-B-QUE** Our very own Chap's licking good **BRATWURST** in a bun 1.00

We prepare decorated party trays of meat, cheese and salads.

ALLEY CAT BOUTIQUE

SALE OF THE YEAR

BUY ANY ITEM IN OUR STORE, AT THE REGULAR PRICE, AND CHOOSE ANOTHER HAVING UP TO THE SAME VALUE FOR

FOR ONLY $1.00

STARTS FRIDAY, JUNE 15
1 WEEK ONLY
ALL SALES FINAL

SUITS	T-SHIRTS
BLAZERS	JEANS
SLACKS	SKIRTS
DRESSES	BLOUSES

ALLEY CAT BOUTIQUE
2 LOCATIONS TO SERVE YOU BETTER
1618 GOVERNMENT 385-2337
TOWN & COUNTRY 382-1212

SAFEWAY

CANADA SAFEWAY LIMITED

HI-COUNTRY
BRIQUETTES
20 lbs. 2.69
Town & Country Centre

TOWN & COUNTRY REALTY

See Us for 1979
autoplan

- Home Insurance
- Marine and Boat Insurance
PLUS
- Real Estate
- Mortgages
- Property Management
- Commercial Development

For information call
Town & Country Realty Ltd.
382-7276

6-12

Town & Country
SIDEWALK SALE
4 DAYS ONLY
Wed., Thurs., Fri., Sat.
JUNE 13, 14, 15, 16

Town & Country Shopping Centre on Douglas Street, where there are over 20 services for your convenience. Lots of free parking.

FREE BALLOONS FOR THE KIDDIES

4 To 8 P.M. Thurs. and Fri., June 14 and 15
1 To 4 P.M. Saturday, June 16th

FILL IN AND DEPOSIT THIS COUPON

WIN . . .

CASH GIVEAWAY

NAME ....
ADDRESS ....
PHONE ....
AMOUNT OF CASH ....

TORONTO DOMINION

TD BANK
the bank where people make the difference

PLANNING TO PURCHASE BCRIC SHARES?

WE HAVE A SPECIAL LOAN PROGRAM TO ASSIST YOU*

TO PURCHASE 100 SHARES (BOARD LOT)
100% FINANCING • UP TO 24 MONTHS TO REPAY

TO PURCHASE LARGER QUANTITIES
ATTRACTIVE TERMS AVAILABLE

*(*available to eligible B.C. residents at any of our branches in B.C. until June 15, 1979)*

TIGER SHOP

SELECTED

T-SHIRTS

ON SALE 4^{95} Many styles

TIGER SHOP
Town & Country

CARLTON'S CLEANING

8 LBS. OF DRY CLEANING

6^{50}

Professional Dry Cleaning and
Laundromat Services
Excluding Down Jackets and Vests

Open Mon.-Fri. 8 a.m.-9 p.m.
Sat. 8 a.m.-6 p.m. Sun. 9:30 a.m.-6 p.m.
Phone 385-4841

10% DISCOUNT FOR SENIOR CITIZENS
Rug Doctor Available for Rent

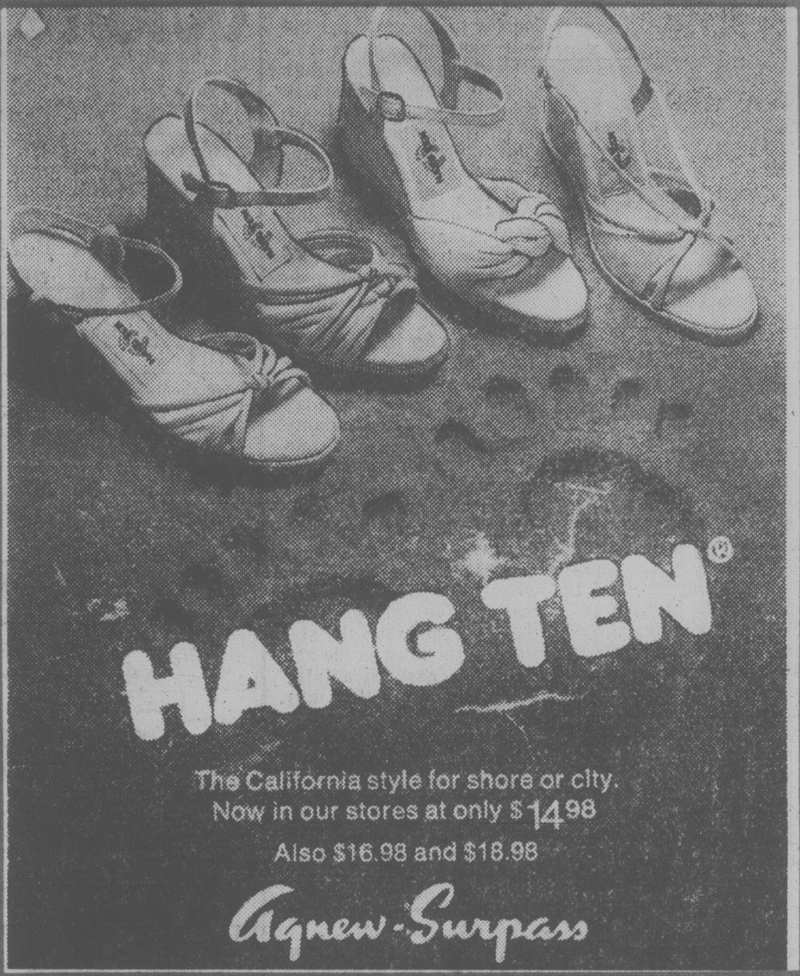

The California style for shore or city.
Now in our stores at only $$14^{98}$
Also $16.98 and $18.98

Reitmans

20% OFF OUR EXCITING SUMMER SPORTSWEAR

Bright and lively color is the key to looking just great this summer...and at 20% off, you can't afford to miss this sale!

Pants, skirts, t-shirts, blazers and so much more!

TOWN & COUNTRY SHOPPING CENTRE ONLY
SALE ENDS SAT., JUNE 16

SAFEWAY

CANADA SAFEWAY LIMITED

MEXICAN
WATERMELON

Whole	lb.	23¢
CUT	lb.	27¢

TOWN & COUNTRY CENTRE

SCORPION MEN'S WEAR

SIDEWALK SPECIALS

BLUE JEANS
Size 28-38
Reg. 24.95
NOW 19^{99}

ALL LEATHER JACKETS
Sizes 36-46
Reg. 165.00-250.00
NOW 25% OFF

ASSORTED SUMMER T-SHIRTS
Sizes S, M, L, XL
Reg. 15.00-17.00
NOW, each 11^{99}

ASSORTED SPORTS SHIRTS
Sizes S, M, L, XL
Reg. 16.00-30.00
NOW 5^{99} 9^{99} 15^{99}

PLUS ONE TABLE
OF ASSORTED ITEMS
PRICED TO CLEAR AT 75% OFF

GRAD SPECIAL
Book Your Tux
Now and Get 10% OFF

TOWN & COUNTRY SHOPPING CENTRE

PIZZA PIEMAN

ANNIVERSARY SALE
JUNE 13, 14, 15, 16, 1979

LARGE 3 TOPPING PIZZA
Salami, Pepperoni, Mushroom

Reg. 7.50 5^{95}

PICKUP OR SIT-IN ONLY
ALL LOCATIONS

For Your Snacking Pleasure
SIDEWALK SALE
JUNE 15 and 16
12-4 p.m.
at Town & Country location

FEATURING
PIZZA BY THE SLICE
50¢

Jus·Rite PHOTOS

POLAROID
SX-70 FILM
SUPER SPECIAL $\$6^{66}$
(WHILE QUANTITIES LAST)

Jus·Rite PHOTOS
TOWN & COUNTRY CENTRE 383-4621

716 Yates	HILLSIDE CENTRE	SIDNEY
384-8041	595-8111	656-6613

FAMILY CIRCLE

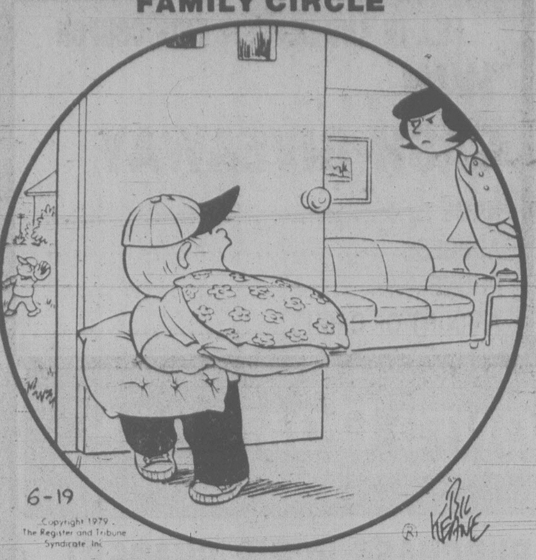
6-19
Copyright 1979 The Register and Tribune Syndicate, Inc.
Bil Keane

"We need them for bases."

Contract Bridge ♠♥♦♣ B. Jay Becker

East dealer.
Neither side vulnerable.

NORTH
♠A 6 4
♡J 5 3
◇9 8 7 2
♣7 5 3

WEST
♠10 7 5
♡Q 9 8 6 2
◇Q J 6
♣9 2

EAST
♠J 9 8 2
♡A 4
◇10 5 4
♣K 10 8 4

SOUTH
♠K Q 3
♡K 10 7
◇A K 3
♣A Q J 6

The bidding:

East	South	West	North
Pass	2 NT	Pass	3 NT

Opening lead — six of hearts.

Most deals require only routine play for the best result to be achieved. However, situations sometimes arise where declarer must do something unusual in order to make the contract.

Take this deal where West leads a heart, won by East with the ace as dummy and declarer follow low. South finesses the ten on the heart return, West taking the queen and returning a heart to South's king.

Declarer has seven winners at this point and needs two more. He plays a low spade to the ace and tries a club finesse. When the queen wins, he is up to eight sure winners.

South has now run out of entries to dummy, and his only remaining chance is to play the ace and another club. He hopes that East was dealt either the K-x or K-x-x of clubs, in which case the contract will come home. Unfortunately, it turns out that East started with the K-10-8-4 of clubs and South finishes down one.

Actually declarer can make the contract, but to do so he must make a somewhat rare play at trick one. He should drop his king of hearts on East's ace! If he does, he comes home safe and sound. The king play allows him to reach dummy twice (once with a spade and once with a heart) and take two club finesses instead of one.

When East plays the ace of hearts at trick one, South applies the Rule of Eleven — which tells him that East cannot have another heart that is higher than the six. Playing the king on the ace therefore assures a later entry to dummy that may prove vital.

High cards are sometimes purposely sacrificed when there is a good reason to do so. This hand clearly calls for the king to be sacrificed. The hard part is to think of the play.

CRYPTIC CROSSWORD

ANSWERS TO MONDAY PUZZLE

SOLUTIONS

ACROSS
6 Seraphs
7 Lists
9 Scans
10 Knights
12 Charioteers
14 Persistence
18 Willing
19 Enter
21 Feted
22 Infancy

DOWN
1 React
2 Launch
3 The
4 Single
5 Stature
8 Unmoved
11 Present
13 Desired
15 Solder
16 Canvas
17 Fence
20 End

CLUES

ACROSS

1 A young animal and a young insect (4)
3 Lock-jointed! (8)
9 So sure I can be in earnest (7)
10 To compel payment is strictly correct (5)
11 This may lead to strife, but Sid returns with a treaty (12)
13 Used for Mosaic inscription to rearrange battle (6)
15 A point to the story is not ethical (6)
17 The country is unattested, in a way (6,6)
20 Neil is upset by a stranger (5)
21 Partly bear a cheerless affliction (7)
22 Presides badly — break up the meeting (8)
23 Deity concealed in this, I suppose (4)

DOWN

1 Put a later time for staff appointment (8)
2 A capital participant in the Trojan War (5)
4 Used to be deposed (6)
5 Mercurial recorders (12)
6 Painter and composer of oratorios (7)
7 What one must do to provide a levy (4)
8 What the judge may deliver, consisting of many clauses (4,8)
12 Part less damaged when they are medically applied (8)
14 They take part in raids and in scraps (7)
16 They count up the reptiles (6)
18 What must be paid, we hear, for carpet fasteners (5)
19 Measure a paved area (4)

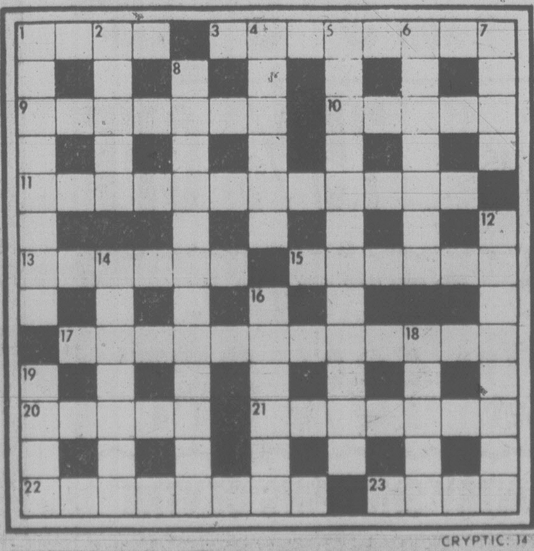
1
2
3
4
5
6
7
8
9
10
11
12
13
14
15
16
17
18
19
20
21
22
23
CRYPTIC: 14

SOLUTIONS WEDNESDAY

DENNIS THE MENACE

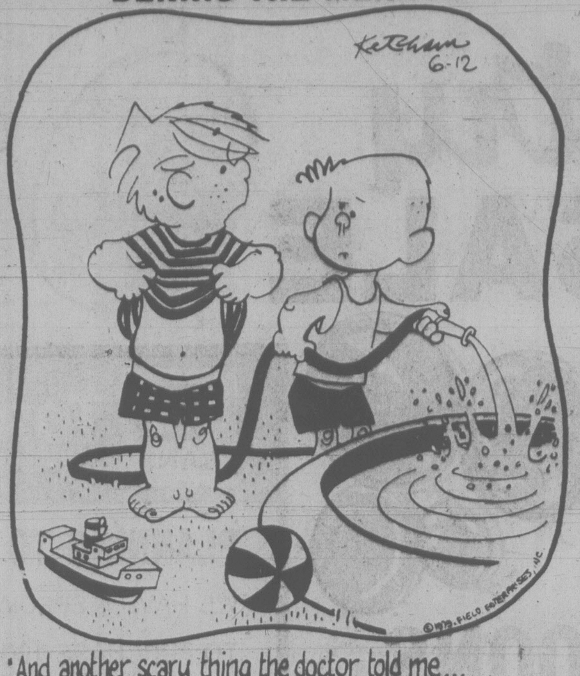
Ketcham 6-12
© 1979, Field Enterprises, Inc.

'And another scary thing the doctor told me... my belly button isn't good for ANYTHING!'

WORDY GURDY®

BY TRICKY RICKY KANE

Every answer is a rhyming pair of words (like FAT CAT and DOUBLE TROUBLE), and they will fit in the letter squares. The number after the definition tells you how many syllables in each word. To win $10, send your original rhymes with your definitions to this newspaper. All entries become the property of UFS, Inc.

1. Flabby tabby (1)
2. Miss Dawber's legs (1)
3. Dirge (1)
4. Unclear NATO chief (1)
5. Texas city's Japanese watches (2)
6. He shoots snakes (2)
7. Terribly legally (3)

Thanks and $10 to Gene Cook od Winston-Salem, NC for # 3. Send *your* entry to this newspaper.

6-12

ANSWERS:
1. FAT CAT 2. PAMS GAMS 3. GRIM HYMN 4. VAGUE HAIG
5. WACOS SEIKOS 6. VIPER SNIPER 7. AWFULLY LAWFULLY

© 1979 United Feature Syndicate, Inc.

LITTLE PEOPLE'S PUZZLE

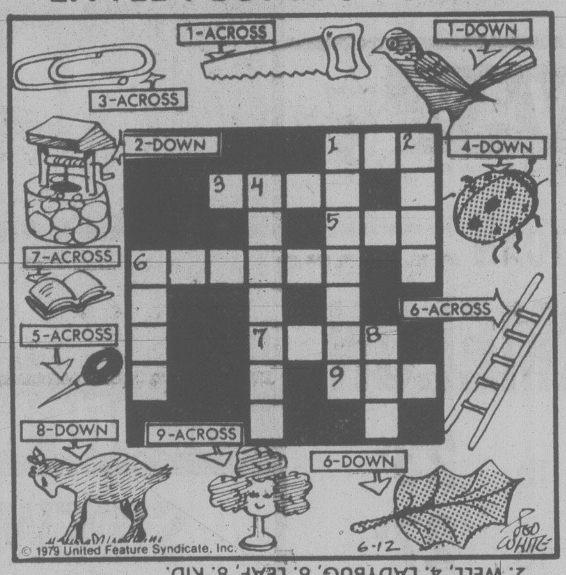
1-ACROSS
1-DOWN
3-ACROSS
2-DOWN
4-DOWN
7-ACROSS
6-ACROSS
5-ACROSS
8-DOWN
9-ACROSS
6-DOWN
1
2
3
4
5
6
7
8
9
© 1979 United Feature Syndicate, Inc.
6-12
Boo White

ANSWERS: Across—1. SAW, 3. CLIP, 5. AWL, 6. LADDER, 7. BOOK, 9. WIG. Down—1. SPARROW, 2. WELL, 4. LADYBUG, 6. LEAF, 8. KID.

YOUR HOROSCOPE

Astrological forecast for Wednesday, June 13

By SYDNEY OMARR

ARIES (March 21-April 19): Accent on breaking through, imprinting style, taking advantage of surge of popularity. Creative endeavors, romance, fulfillment and general elevation of prestige — these can be featured. Yes, go to it!

TAURUS (April 20-May 20): Highlight solidity, closing a transaction, reaching agreement that satisfies security and family requirements. Cancer, Capricorn persons could figure prominently. Unpleasant "mood" will quickly pass — if you so permit.

GEMINI (May 21-June 20): Accent on opening new vistas, understanding potential, distributing and displaying product. You could make valuable contact at social affair. Accept invitations! Good news comes via long-distance call.

CANCER (June 21-July 22): Dig deep for information — money, mystery, reaching agreement with partner or mate — these are involved. Get first-hand information concerning costs, interest rates — and what an "involvement" could lead to in long run.

LEO (July 23-Aug. 22): Pace slows; you have chance for second emotional wind. Gemini, Virgo, Sagittarius natives play key roles. Legal nuances, rights, permissions loom large in scenario. Martial status also comes under scrutiny.

VIRGO (Aug. 23-Sept. 22): Your pride gets reprieve. One close to you makes amends, gesture of reconciliation. Be diplomatic, mature — don't press point to extremes. Accent on practical matters, dependents, pets, employment and diet.

LIBRA (Sept. 23-Oct. 22): Mystery, intrigue, excitement of unknown could be featured. For valid data, get behind the scenes. What's up front does not count! Pisces, Virgo natives might play significant roles. Creative juices flow.

SCORPIO (Oct. 23-Nov. 21): What had been theory could become fact. You have chance to establish yourself. Accent challenge of added responsibility. Invest in your own ideas, concepts. Contact made in past could aid in resolving dilemma.

SAGITTARIUS (Nov. 22-Dec. 21): You face issues as they exist — you complete assignment, prestige rises, you get green light for trip. Elements of luck and timing ride with you. Aries, Libra persons figure prominently. Cash flow improves.

CAPRICORN (Dec. 22-Jan. 19): Get facts concerning what is essential, what can be afforded or discarded. Original approach could mean profit. Know it, act accordingly. Independence, courage to create, to imprint own style — these become of paramount importance.

AQUARIUS (Jan. 20-Feb. 18): Your judgment, instincts are on target. Know it, be direct and confident. You regain sense of direction. Goal comes into sight. Another Aquarian figures prominently — and so does the number 11. Many will look to you as a "teacher."

PISCES (Feb. 19-March 20): Forces tend to be scattered. Indecision is keynoted — on your part and for others. Study Aquarius message. Be discreet — play cards close to chest. You gain access to privileged data. Your inquiries will be answered.

IF JUNE 13 IS YOUR BIRTHDAY you are bright, innovative — and some consider you "revolutionary." You are willing to dismantle tradition for purposes of rebuilding — and creating your own traditions. Aquarius, Taurus, Leo persons play important roles in your life. August could be your most significant month of 1979, a year which features wider recognition, possible acclaim.

FUN WITH FIGURES

By J. A. H. HUNTER

Each distinct letter in this addition alphametic stands for a particular but different digit.

Rats can be dangerous, but the RATS here are surely not odd! So what does it all add up to?

```
 R U N
 R U N
 N A N
R A T S
```

(Answer tomorrow)

Yesterday's answer: The number was 143143.

Mr. Hunter answers all letters: ideas welcomed.

WINNIE THE POOH

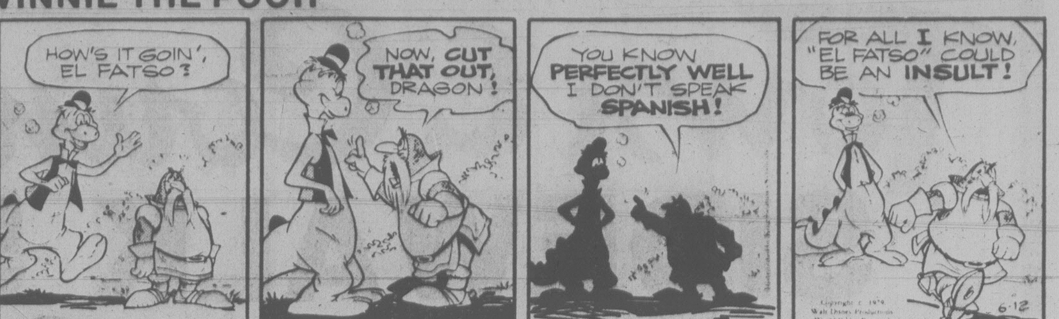
HOW'S IT GOIN', EL FATSO?
NOW, CUT THAT OUT, DRAGON!
YOU KNOW PERFECTLY WELL I DON'T SPEAK SPANISH!
FOR ALL I KNOW, "EL FATSO" COULD BE AN INSULT!
Copyright © 1979 Walt Disney Productions World Rights Reserved
6-12

SUPERHEROES

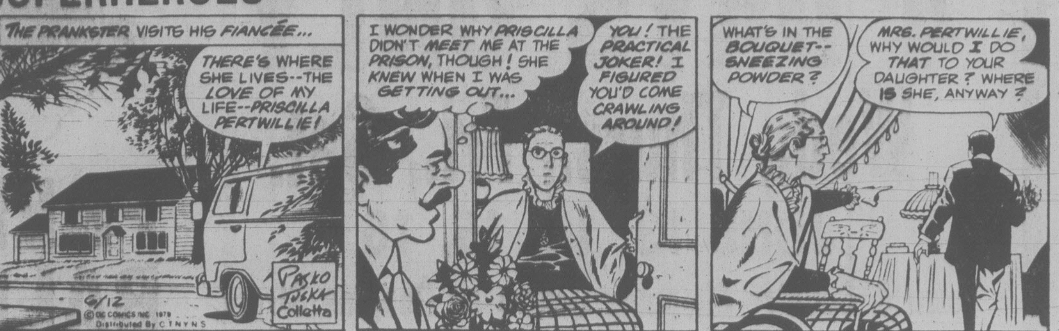
THE PRANKSTER VISITS HIS FIANCÉE...
THERE'S WHERE SHE LIVES--THE LOVE OF MY LIFE--PRISCILLA PERTWILLIE!
6/12
© DC COMICS INC. 1979
Distributed By C.T.N.Y.N.S.
Pasko Tuska Colletta
I WONDER WHY PRISCILLA DIDN'T MEET ME AT THE PRISON, THOUGH! SHE KNEW WHEN I WAS GETTING OUT...
YOU! THE PRACTICAL JOKER! I FIGURED YOU'D COME CRAWLING AROUND!
WHAT'S IN THE BOUQUET--SNEEZING POWDER?
MRS. PERTWILLIE, WHY WOULD I DO THAT TO YOUR DAUGHTER? WHERE IS SHE, ANYWAY?

HAGAR

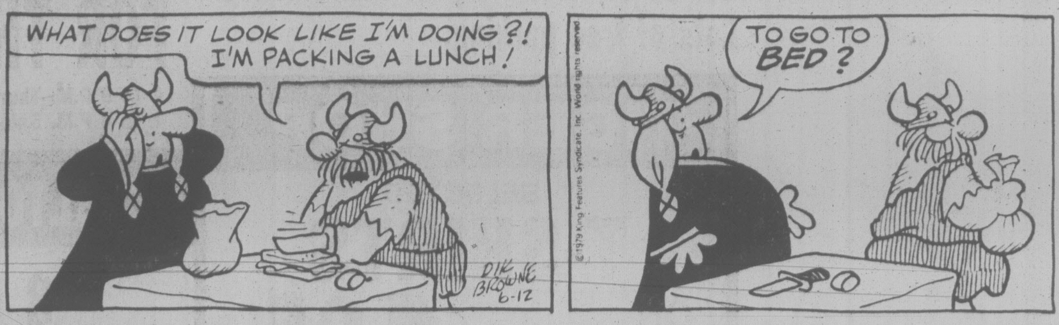
WHAT DOES IT LOOK LIKE I'M DOING?! I'M PACKING A LUNCH!
DIK BROWNE 6-12
© 1979 King Features Syndicate, Inc. World rights reserved
TO GO TO BED?

PEANUTS

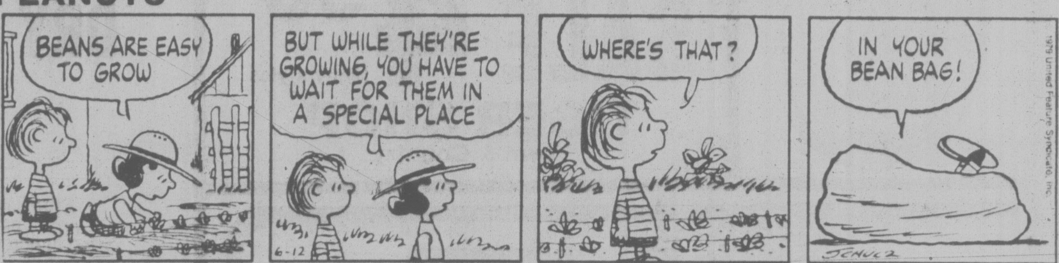
BEANS ARE EASY TO GROW
BUT WHILE THEY'RE GROWING, YOU HAVE TO WAIT FOR THEM IN A SPECIAL PLACE
6-12
WHERE'S THAT?
IN YOUR BEAN BAG!
© 1979 United Feature Syndicate, Inc.
SCHULZ

MISS PEACH

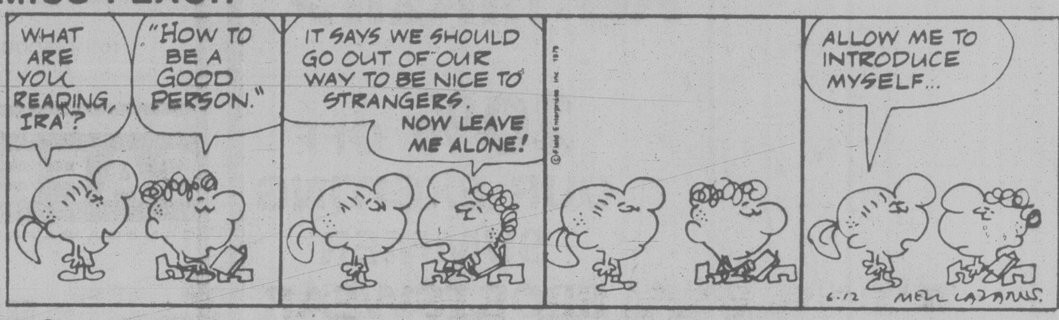
WHAT ARE YOU READING, IRA?
"HOW TO BE A GOOD PERSON."
IT SAYS WE SHOULD GO OUT OF OUR WAY TO BE NICE TO STRANGERS.
NOW LEAVE ME ALONE!
© Field Enterprises, Inc. 1979
ALLOW ME TO INTRODUCE MYSELF...
6-12
MELL LAZARUS

B.C.

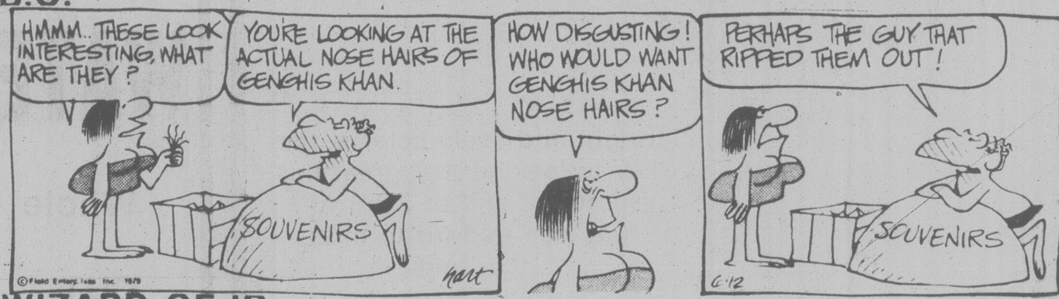
HMMM.. THESE LOOK INTERESTING, WHAT ARE THEY?
YOU'RE LOOKING AT THE ACTUAL NOSE HAIRS OF GENGHIS KHAN.
SOUVENIRS
© Field Enterprises, Inc. 1979
hart
HOW DISGUSTING! WHO WOULD WANT GENGHIS KHAN NOSE HAIRS?
PERHAPS THE GUY THAT RIPPED THEM OUT!
SOUVENIRS
6-12

WIZARD OF ID

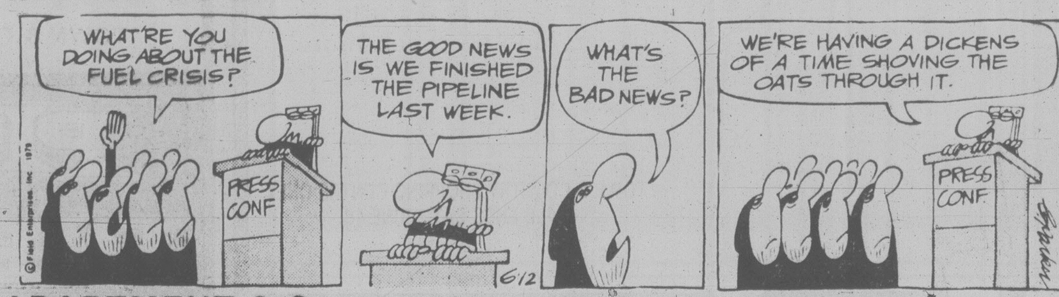
WHAT'RE YOU DOING ABOUT THE FUEL CRISIS?
© Field Enterprises, Inc. 1979
PRESS CONF
THE GOOD NEWS IS WE FINISHED THE PIPELINE LAST WEEK.
6/12
WHAT'S THE BAD NEWS?
WE'RE HAVING A DICKENS OF A TIME SHOVING THE OATS THROUGH IT.
PRESS CONF

APARTMENT 3-G

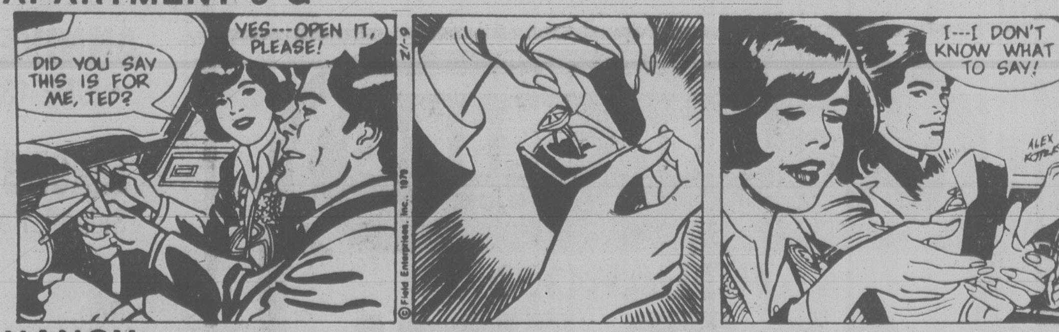
DID YOU SAY THIS IS FOR ME, TED?
YES---OPEN IT, PLEASE!
6-12
© Field Enterprises, Inc. 1979
I---I DON'T KNOW WHAT TO SAY!
ALEX KOTZKY

NANCY

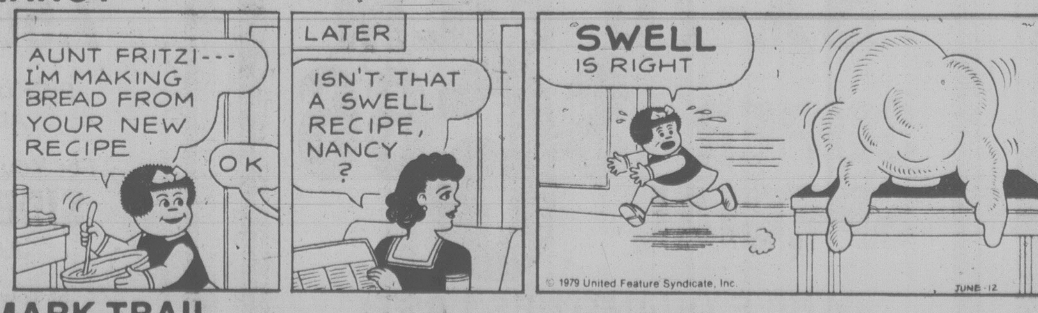
AUNT FRITZI--- I'M MAKING BREAD FROM YOUR NEW RECIPE
OK
LATER
ISN'T THAT A SWELL RECIPE, NANCY?
SWELL IS RIGHT
© 1979 United Feature Syndicate, Inc.
JUNE 12

MARK TRAIL

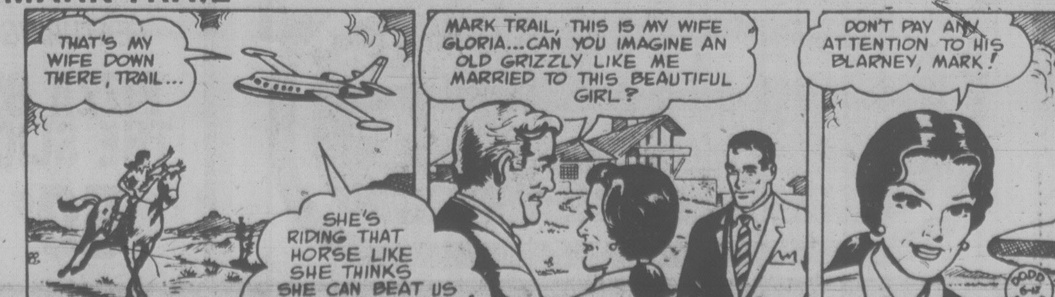
THAT'S MY WIFE DOWN THERE, TRAIL...
SHE'S RIDING THAT HORSE LIKE SHE THINKS SHE CAN BEAT US TO THE BIG HOUSE!
MARK TRAIL, THIS IS MY WIFE GLORIA...CAN YOU IMAGINE AN OLD GRIZZLY LIKE ME MARRIED TO THIS BEAUTIFUL GIRL?
DON'T PAY ANY ATTENTION TO HIS BLARNEY, MARK!
© Field Enterprises, Inc. 1979
DODD 6-12 ELROD

8 Iranians flogged in public squares

TEHRAN (UPI) — Eight persons, including two lovers, were flogged in the public square of Caspian coast towns Monday and Ayatollah Khomeini told Iranians "there's nothing in the West" for them.

The 79-year-old holy man said in remarks published Monday said Iranians must shed Western ways of thinking, an apparent response to critics of his plan to put Iran under an Islamic constitution.

The new constitution will be unveiled next week, but there is opposition to a clergy plan to pass it by a "yes" and "no" vote, rather than a constituent assembly.

"There's nothing in the West" for Iranians to follow, Khomeini said in Qom, the religious retreat he has chosen for his headquarters since returning to Iran in February.

Khomeini's critics, he said, have been brainwashed for years by the West and are deprived of their freedom of thought.

The ayatollah launched his apparent attack at Iranian liberals and intellectuals as authorities defended nationalization of banks as an Islamic move.

Islamic courts sentenced eight persons to public flogging and imprisonment on charges ranging from "illegitimate relations" to collaboration with the former regime of Shah Mohammed Reza Pahlavi.

Among those flogged was a couple accused of illicit relations. The man received 100 lashes and the woman 88 in the main square of Shahsavar, a Caspian resort town north of Tehran. Each was also sentenced to 18 months imprisonment.

A policeman of Shahsavar was flogged 60 times for anti-revolutionary activities.

The former mayor of Astara, on Iran-Soviet border, and four other former officials of the town's political police, were sentenced to a total of 15 ½ years in prison.

Burundi expels 4 Canadians

BUJUMBURA (Reuter) — Four Canadians are among a group of 52 missionaries expelled by the central African country of Burundi for allegedly inciting rebellion against the military government of President Jean-Baptiste Bagaza, the Burundi news agency reported today.

It said the group of Protestant and Roman Catholic missionaries left Bujumbura last night.

The agency said the missionaries had been encouraging young people to flee the country by telling them civil war was about to break out.

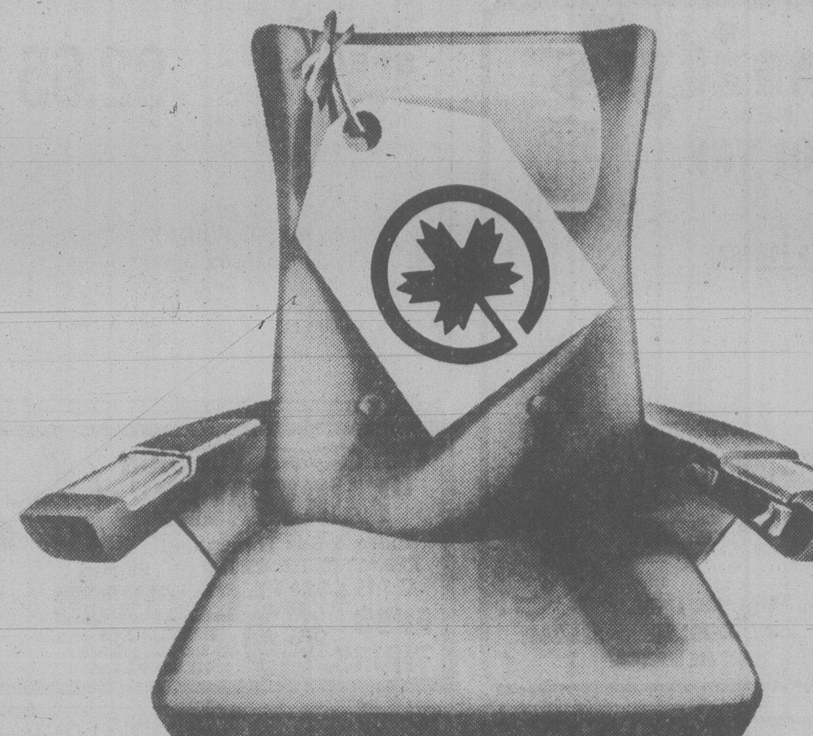

MORE SUPER SEAT SAVINGS.

With Charter Class Fares. And we do it with no cutback in comfort or convenience. Only in price.

This summer you've never had it so good. Because there'll be more Charter Class seats available than ever! And the fares apply to all cities served by Air Canada in Canada and the U.S. That means even in the high season you stand a good chance of getting where you want when you want for the price you want. But book early! Seats are limited.
And ask for our Cost-Cutter coupons. They give you reductions on selected hotels and Budget Rent-a-Car in Canada.

Examples from Victoria to:	Charter Class Return	Savings on Regular Economy Return
Winnipeg	$186	$ 84
Ottawa	$276	$174
Toronto	$265	$163
Montreal	$283	$181
Halifax	$327	$225

Charter Class fares are valid June 1 to Sept. 15 inclusive. Fares lower outside these dates.

And it's so easy. Book 30 days in advance. Stay from 7 to 30 days (excluding your departure day). Plan to fly a minimum of 640 kilometers. But don't forget, you forfeit $20 if you cancel. Phone us. Or your travel agent. Today.

You pay very little for a whole lot more

AIR CANADA

Canadian Government Transportation Tax is not included.

FOUR SEASONS TRAVEL
1214 Broad Street
384-7108

Eaton's Travel
388-6488

BAINS TRAVEL SERVICE
1710 Douglas St.
386-6363

BAYSHORE TRAVEL LTD.
1622 Government St
382-7103

traveleyden
For Information and Brochures
388-4201

If It's Travel It's
FEATHERSTONE TRAVEL SERVICE
Cedar Mall
(Cedar Hill X Road at Shelbourne)
477-0131

If It's Travel It's
FEATHERSTONE TRAVEL SERVICE
James Bay Branch
Menzies at Simcoe
386-8427

Thomas Cook
1322 Douglas St.
388-7811
The trusted name in travel. Everywhere.

If It's Travel It's
FEATHERSTONE TRAVEL SERVICE
Colwood Plaza
478-9505

TRAVELWORLD
382-3121
On View at Douglas

Coast to coast newspaper advertising sells the most

PENINSULA CO-OP
100% Canadian owned

Summer Savings Event

MEATS

CHICKEN LEGS 5-lb. bags FROZEN 1.29 lb.
BREAKFAST DELIGHT BACON 1 lb. 1.29
PRIDE OF CANADA WIENERS 1.19 lb.
PRIDE OF CANADA COTTAGE ROLLS 1.89 lb.
PRIDE OF CANADA BOLOGNA Sliced, 16-oz. pkg. 1.39
FRESH CUT UP FRYING CHICKEN 99¢ lb.

PRODUCE

LEAF LETTUCE Red or green #1 Can. imported 2 for 49¢
#1 CANADA CORN ON THE COB 6 for 99¢
PEARLETTE GRAPES lb. 89¢
CALIFORNIA CANTELOUPES each 59¢

FROZEN FOODS

FIESTA CAKES 21-oz. Chocolate or Vanilla 1.69
YORK FANCY FROZEN PEAS 2 lbs. 79¢

BICKS RELISH 12-oz. 6 Varieties 2 for 99¢
DELSEY BATHROOM TISSUE 4 roll pack 99¢
BAN ROLL-ON ANTIPERSPIRANT 1½-oz. 99¢
SUNRYPE ORANGE JUICE Sweetened or Unsweetened 4 10-oz. for 99¢
GREEN GIANT OVEN CROCK BEANS 'N PORK 14-oz. jar 2 for 89¢
CO-OP STEMS and PIECES MUSHROOMS 10-oz. 59¢
HARMONIE APPLE JUICE 48-oz. 79¢
SUNBURST NOODLE SOUP 85 g 5 varieties 4 for 99¢
KRAFT MACARONI DINNER 224 g 3 for 99¢
CO-OP COFFEE Reg. Fine Whole bean 1 lb. 2.89
CO-OP SOFT MARGARINE 1-lb. tub 2 for 1.19
ROYALE FACIAL TISSUE 200's 69¢
KRAFT JET MARSHMALLOWS 11-oz. 2 for 99¢
COLGATE DENTAL CREAM Reg. or winter Fresh 100 ml 99¢
DR. BALLARDS BURGER BITS Beef or Cheese flavoured, 10 kg 4.99
NALLEYS POTATO CHIPS 5.3-oz. 69¢

Air Cell Style 80 Safe Guard
WATER SAFETY VEST Sizes small, medium, large and x-large 19.95
SLEEPING BAGS by Sportster
Traveller Jr., 1¼ lb. 100% polyester filling 15.85
Camper, 2-lb. 100% polyester filling 24.95
Eskimo, 3-lb. 25% polyester/75% cotton filling 19.95
Packer, 2-lb. 100% polyester filling 19.75
Woodsman, 5-lb. 100% polyester filling 31.95

CO-OP Light Bulbs 40-60-100 watts packages of 2 2 pkgs./88¢

PEAT MOSS 4-cu.-ft. bale 6.35

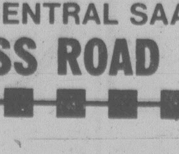

LATER ALASKA FISH FERTILIZER 64-oz. 1.85 4 litres 2.99

Many other Instore Features

PRICES EFFECTIVE
TUES., JUNE 12 to SAT., JUNE 16
or WHILE STOCK LASTS

STORE HOURS
CLOSED SUNDAY and MONDAY
OPEN TUES., WED. 9-6
THURS. 9-9, FRI. 9-6
SATURDAY 9-5:30

100% Canadian Owned
"Where Everyday Low Shelf Prices Makes the Difference"
IN CENTRAL SAANICH
2132 KEATING CROSS ROAD 652-1188
6-12

BACK IN THE STUDIO following spine operation and two-month recovery is Neil Diamond. The 37-year-old singer is rehearsing tunes for both his new album and a remake of *The Jazz Singer*.

Fiedler makes progress

BOSTON (AP) — Boston Pops conductor Arthur Fiedler is making "satisfactory progress" as he recovers from his fifth heart attack, says a spokesman for Tufts-New England Medical Centre.

Fiedler, 84, who has not conducted for six weeks, was stricken at home on Saturday. This spring he opened his 50th season of conducting the Pops. Fiedler probably will be kept in hospital for several weeks.

Canada's rare film capital

BRANDON (CP) — This small city in the grain belt of western Manitoba has become the rare film capital of Canada.

Films by the hundreds can be found at Brandon University, home of the new archives of the Canadian Federation of Film Societies.

The collection of feature-length films and shorts dating from the turn of the century was moved to the university from the Canadian Film Institute in Ottawa.

Dr. Jim Skinner, director of the archives, says the move has made the university the most important film collection centre of its kind in Canada.

More than 1,800 rare movies are in the collection, Skinner says, and that number should grow to about 2,000 in the near future.

The collection was moved out of Ottawa because of administrative difficulties, rising costs and staff reductions. Brandon's central location also made the shift attractive.

"We operate the service much cheaper than the Canadian Film Institute can. Our handling charge is a third of what the institute levied," Skinner says. "And don't forget, we have 15 years' experience in distributing films from our own collection."

The collection now includes the only Canadian print of the 1932 film *Scarface* with Paul Muni, one of a handful of known and catalogued prints of *Triumph of the Will*, a 1936 Nazi propaganda film by Leni Riefenstahl, and a print of *Go Slow on the Brighton Line*, a British experimental film from the early part of the century.

"Another film we have that we are very happy about is the first animated film Walt Disney ever made. He made it in 1921, while still living in Kansas City and years before moving to Hollywood," Skinner says.

Another prized possession is a two-minute color movie made in 1896 by Thomas Edison called *Annabelle Dances*, which consists of about 2,000 hand-printed frames.

And then there are rare titles Skinner still looks for.

One is a 1928 movie bn the famous Austrian-born director Erich Von Stroheim called *Wedding March*.

Entertainment Guide

THE BUTCHART GARDENS — 75th Anniversary — Open every day of the year — Gates now open 9 a.m. to 10:00 p.m.

ROMANTIC NIGHT ILLUMINATION — Every evening, the entire 35 acres, the Ross Fountains — transformed into a fairyland at dusk.

THE BUTCHART GARDENS ENTERTAINMENT — Every evening "The Butchart Gardeners" provide musical fun for adults and children 7:00 p.m. to 9:00 p.m. followed by Walt Disney Cartoons.

THE BUTCHART GARDENS RESTAURANTS — The Butchart Dining Room 10 a.m. to 5 p.m. . . . The Greenhouse Restaurant 11 a.m. to 7 p.m. . . . Coffee Bar always open.

THE BUTCHART GARDENS SEED/GIFT SHOP — Choose seeds of your favorite flowers specially packaged in the Gardens.

35 ACRES OF GARDENS — An invigorating stroll through these majestically beautiful gardens followed by tea or a fine meal in one of our restaurants combines for a fine outing.

RHODODENDRON TIME — One of N. America's largest collections now in bloom.

FOR FURTHER INFORMATION — Phone 652-2222.

STRATHCONA HOTEL — British Columbia's largest night-life centre, 919 Douglas St., 383-7137. Featuring "THE OLD FORGE" Nightclub with live music of "THE BROTHERS FORBES AND FRIENDS." 3 Discotheques — "THE STING," "THE CUCKOO'S NEST" and "IVY'S" and a unique lounge called "BIG BAD JOHN'S" featuring Hillbilly atmosphere. Luncheon served daily in "THE STING" and lunch and dinner served in the "CUCKOO'S NEST."

CENTURY INN — ENTERTAINMENT PLUS!! "FORTY THIEVES DISCOTHEQUE" — Officially rated the Island's No. 1 Disco — Victoria's only total dance experience in an Uptown Cabaret atmosphere — Best Sound, Best Light & Fog Show, 3 rooms, free attendant parking. "OUR PUB" presents the best exotic dancing in town daily noon to 6 followed by Disco Dancing 'til midnight. Century Inn, Pandora at Government on Centennial Square, 383-1151.

STEWARTS — Presents dining with Louise Rose, lunch with George Essihos in Market Sq., 388-7021.

RED LION INN — Victoria's total entertainment centre . . . going Hollywood. Victoria's only Dinner Theatre — 5:30 to 7 p.m. tonight.

STUDIO '66' — Dine and Dance to your favourite Stars . . . a sound and light extravaganza.

TONY ENG Magician tonight.

OLD COUNTRY TEA GARDEN—"THE GAZEBO" — 5460 Old West Saanich Rd., specializing in English Scones and Devonshire Cream, Fresh Strawberry Shortcake. Light lunches also served. Enjoy a pleasant afternoon in a country garden setting. Open 11:30 a.m.-5:00 p.m. (Closed Mondays)

WESTERN CANADA JR. 'A' LACROSSE—Legion vs. New Westminster, Tues, June 12, 8 p.m. Esq. Arena.

Frank's laughing again

HOLLYWOOD — Mel Frank, writer, producer, director, observed his 40th year as a filmmaker in good times and bad, delighted that movies at last have reclaimed comedy from television.

Frank's 38 screen credits include the classic *A Touch of Class, The Prisoner of Second Avenue*, nine Bob Hope pictures, a couple with Danny Kaye and such landmark films as *White Christmas*.

For much of the '50s and '60s movies abandoned comedy to TV. To be sure, comedy films continued to be produced, may of which were outstanding. But comedies were no longer a movie staple.

Frank moved to London for 13 years during the movie comedy depression to write and produce six films.

He learned the serious business of comedy writing and drama at the University of Chicago where one of his teachers was Thornton Wilder. His baptism of fire came as a writer for Hope and Groucho Marx and other comics in the heyday of network radio.

"Radio was all verbal, of course," said Frank. "If audiences wanted action comedy, they went to the movies. Slapstick was big in those days. Studio production schedules included a high percentage of comedies. There were dozens of great comedy stars in films.

"Then came TV and excellent broad comedy could be seen on the tube for nothing. Why pay to go to a movie?

"But in recent years TV has discontinued variety comedy and traditional slapstick to zero in on situation comedies which are now all the same.

"The mass audience has an appetite for farce and different kinds of humor. The first man to take advantage of the dearth of top flight comedy films was a genius named Woody Allen.

"He came out with *Bananas* and *Take The Money and Run*. They were enormous hits.

"One of the sad things about the long drought of movie comedies was the resultant shortage of good comedic acting talents," Frank said.

"We don't have the wonderful reservoir to draw on anymore, "Where do you go to find a good comedienne today? You do what I did, contact a a truly fine dramatic actress like Glenda Jackson and go from there."

Frank has written and produced a second film, *Lost and Found*, starring Jackson (who won an Oscar for her first outing with him) and George Segal.

Frank and his long-time partner, Norman Panama, were fresh out of the University of Chicago when they landed their first job as a writing team for Hope in the first year of his radio series in 1938.

Panama and Frank remained a creative team, writing and producing movies, for 28 years and 30 pictures. Their first film was *My Favorite Blonde* with Hope and Madeleine Carroll in 1940.

Frank's current partner is Jack Rose, with whom he wrote *A Touch of Class*.

Frank has dedicated his life to making people laugh and fervently hopes audiences will respond to *Lost And Found* when it's released this summer.

Scott's World

YINNIE'S
WHERE DOWNTOWN GOES DOWNSTAIRS
LUNCH & DINNER SPECIAL $2.65
Chicken Chow Mein
Sweet & Sour Chicken
Fried Rice
Egg Roll
MONDAY TO FRIDAY till 9 p.m.
Fully Licensed Dining Room
1175 Douglas at View 382-9631

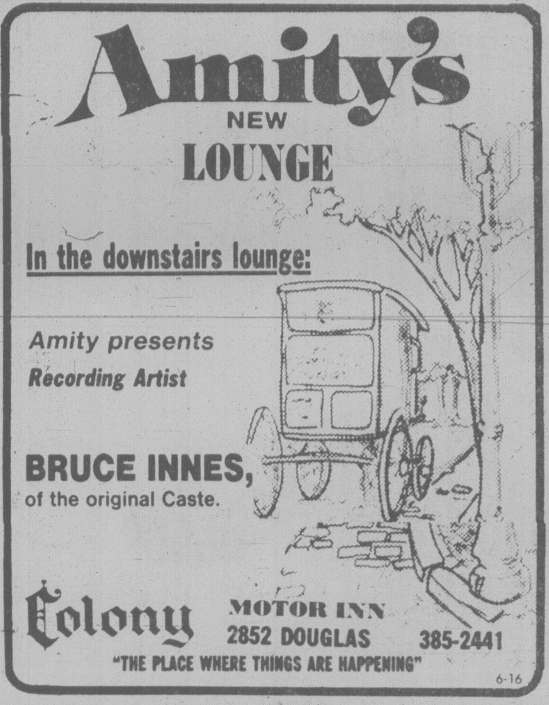

Amity's NEW LOUNGE
In the downstairs lounge:
Amity presents Recording Artist
BRUCE INNES, of the original Caste.
Colony MOTOR INN 2852 DOUGLAS 385-2441
"THE PLACE WHERE THINGS ARE HAPPENING"
6-16

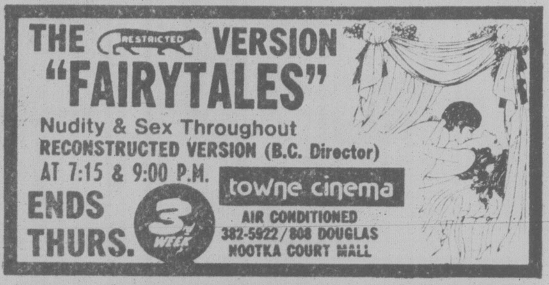

THE RESTRICTED VERSION "FAIRYTALES"
Nudity & Sex Throughout
RECONSTRUCTED VERSION (B.C. Director)
AT 7:15 & 9:00 P.M.
ENDS THURS. 3rd WEEK
towne cinema AIR CONDITIONED 382-5922/808 DOUGLAS NOOTKA COURT MALL

BIG SPOOK SHOW! BIG SPOOK SHOW!
ENDS THURS.
They're dead but they're alive . . .
Count Dracula and his Vampire Bride
WARNING: Some frightening and violent gory scenes. (B.C. Director) RESTRICTED
plus HALLOWEEN
QUADRA Quadra at Hillside ● 382-3370
1 COMPLETE SHOW AT 7:30
HALLOWEEN 7:30 DRACULA 9:05
BIG SPOOK SHOW! BIG SPOOK SHOW!

Get my new album TONIGHT at Kelly's
ON SALE TONIGHT!
Kelly's Stereo Marts 728 Yates 388-5502 Chargex MasterCharge

GO KARTS Fun City 2 to 9 p.m. Weekdays 12 to 9 p.m. Weekends
VANALMAN and HIGHWAY 17
6-1

STEAK 'n CRAB NIGHT
EVERY WEDNESDAY and THURSDAY NIGHT
DON'T JUST SIT THERE... HELP ME!
8.95 FULL STEAK & CRAB DINNER... SERVED WITH SALAD, GARLIC BUN, PILAF OF RICE, VEGETABLE AND HOT BUTTER.
IVANHOES 1314 GOVERNMENT ST. CALL 383-0913 FOR RES.

CANADIAN ODEON THEATRES
BRUCE LEE CHALLENGES THE UNDERWORLD IN HIS LAST AND GREATEST MOTION PICTURE ADVENTURE.
BRUCE LEE in GAME OF DEATH
Special Guest Star KAREEM ABDUL-JABBAR as "Hakim"
A GOLDEN HARVEST FILM Columbia Pictures
MATURE Violent scenes throughout. Occasional coarse language. —B.C. Director
odeon 1 780 YATES STREET 383-0513
NIGHTLY 7:10 & 9:15

GARCIA'S
WHAT TO EAT AT A MEXICAN RESTAURANT
Try some Mexican Food . . .
We have all kinds and it's great stuff.
WATCH FOR OUR WEEKLY SPECIALS . . .
This Week MEXICAN FLAG 5.95
OPEN FOR LUNCH 11:30 a.m. - 2 p.m. Mon.-Fri.
OPEN FOR DINNER 5:00 p.m. - 11:00 p.m.
RESERVATIONS PLEASE 477-7744 in the NEW
CEDAR HILL MALL LOWER LEVEL
104-1551 CEDAR HILL X RD.
6-10
"A GREAT EATING PLACE"

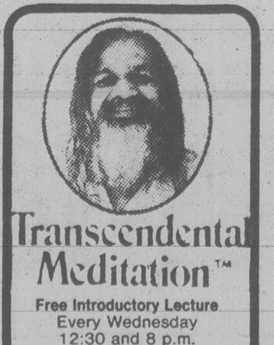

Transcendental Meditation™
Free Introductory Lecture
Every Wednesday
12:30 and 8 p.m.
1270 Pandora Avenue
383-9822

FAMOUS PLAYERS theatres
HELD OVER WARNING: Some coarse language (B.C. Director) MATURE
"Lord Olivier offers a gem of a performance." — GEORGE ANTHONY, TORONTO SUN
A Little Romance
LAURENCE OLIVIER — SALLY KELLERMAN
Evenings 7:00, 9:05 - Golden Age $1.00
OAK BAY 2184 OAK BAY AVE. 598 2213

PETER SELLERS IS: THE PRISONER OF ZENDA
odeon 2 780 YATES STREET 383-0513
NIGHTLY 7:10 & 9:15

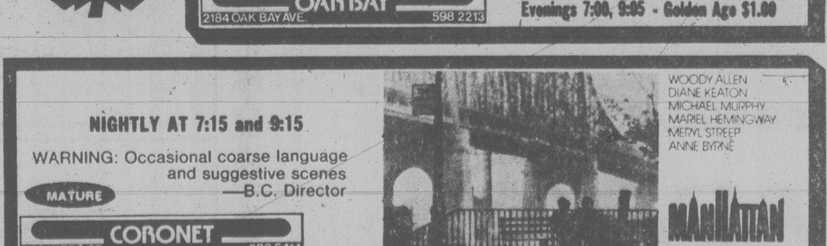

NIGHTLY AT 7:15 and 9:15
WARNING: Occasional coarse language and suggestive scenes —B.C. Director
MATURE
CORONET 836 YATES ST. 383 6414
WOODY ALLEN
DIANE KEATON
MICHAEL MURPHY
MARIEL HEMINGWAY
MERYL STREEP
ANNE BYRNE
MANHATTAN

SALLY FIELD IN:
Norma Rae
The story of a woman with the courage to risk everything for what she believes is right.
ENDS THURS.
NIGHTLY AT 7:05, 9:15
counting house 2 BROAD AT BROUGHTON 383-3434

Amity's NEW RESTAURANT
AMITY'S DINNER SPECIAL
"STEAK OSCAR"
Steak stuffed with crab and topped with hollandaise sauce and asparagus. Includes vegetables, slice of fruit, choice of wild rice or potato, salad and hot bread served at your table.
8.95
PLEASE PHONE FOR RESERVATIONS
Friday & Saturday Open Until 2:30 A.M.
Colony MOTOR INN 2852 DOUGLAS 385-2441
"THE PLACE WHERE THINGS ARE HAPPENING"

HARPO'S
KIDD AFRIKA
Seattle's Best Vocal Group
WED. to SAT.
JUNE 13-16
15 Bastion Square
Information 385-5333
CABARET

NIGHTLY AT 7:00 and 9:05
MATURE Parents: Comedy with some coarse language.—B.C. Director
ROYAL 805 BROUGHTON 383 9711
HELD OVER 3rd WEEK THE FUNNIEST MOVIE EVER MADE
BLAZING SADDLES

ENDS THURS.
The Exorcist
RESTRICTED WARNING: A very frightening picture. Some extremely coarse language. —B.C. Director
NIGHTLY AT 6:55 & 9:00
counting house 1 BROAD AT BROUGHTON 383-3434

MICHAEL ONTKEAN ● AMY IRVING
ENDS THURS.
NIGHTLY 7:00 and 9:00
MATURE
CAPITOL 805 YATES ST. 384 6811
"Voices"
A love story beyond words.

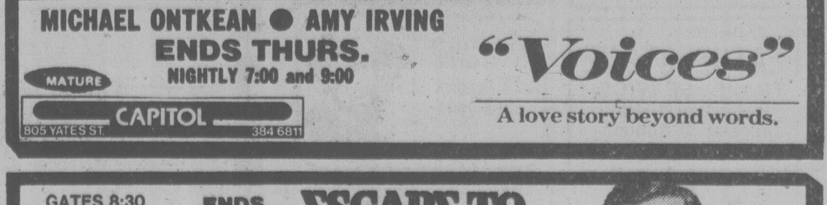

GATES 8:30 SHOW: DUSK ENDS THURS.
MATURE WARNING: Some violent scenes—B.C. Director
TILLICUM DR-IN TILLICUM & BURNSIDE 382 7531
ESCAPE TO ATHENA PLUS FIREPOWER

HANOVER STREET
LOVE HASN'T BEEN LIKE THIS SINCE 1943.
MATURE
ENDS THURS.
NIGHTLY 7:10, 9:15
haida 808 YATES STREET 382-4278
WARNING: Coarse language and occasional suggestive scenes. —B.C. Director

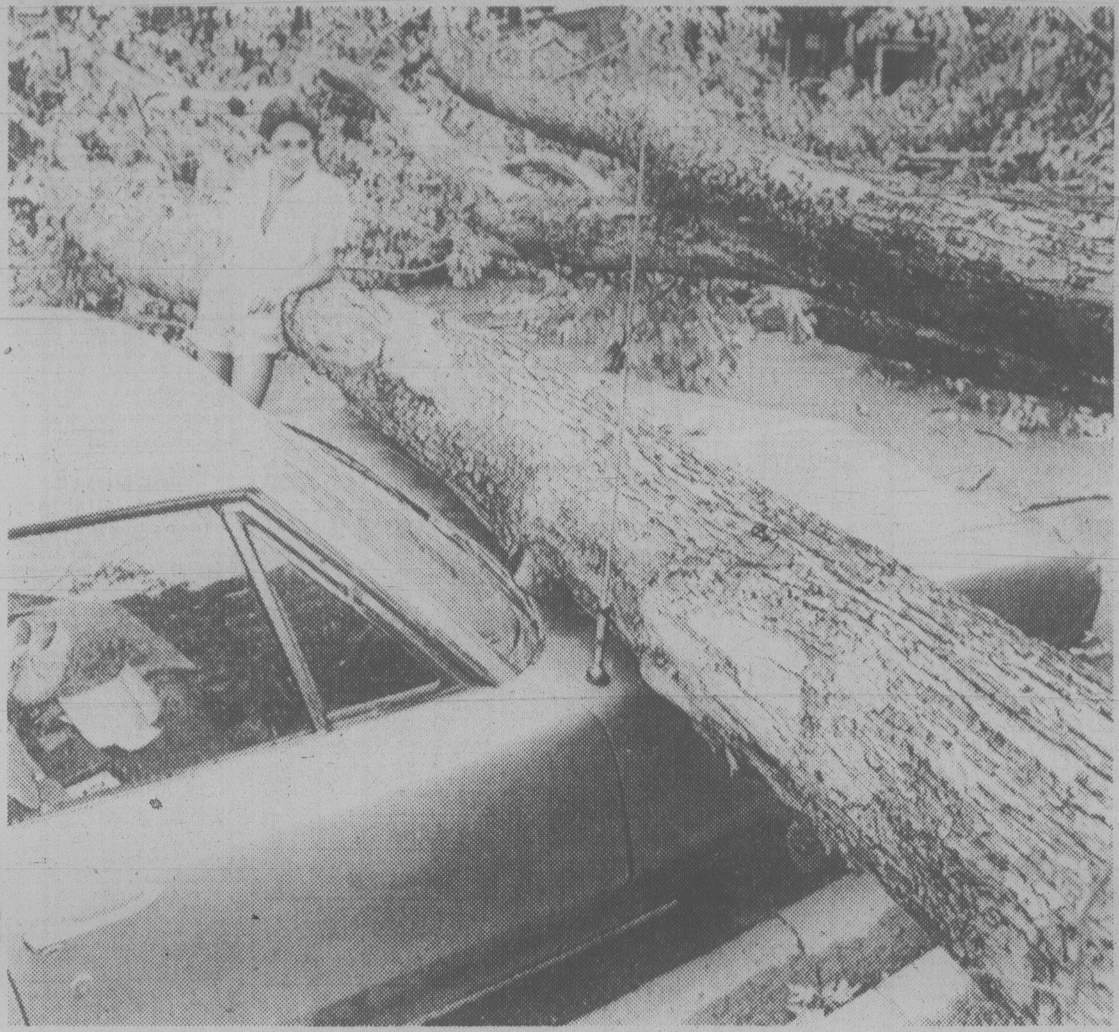

TREE MEETS CAR with crushing results as owner Domenic Trillo surveys damage caused by heavy winds which lashed Mississauga area Sunday.

Centre parties control new Euro-Parliament

BRUSSELS (AP) — A centre-right coalition capable of dominating the new popularly-elected European Parliament was announced Monday even before final results of the multi-national ballot were declared.

Newly-elected representative Jean-Francois Pintat of France, leader of the Liberal faction in the European Common Market's former non-elected assembly, said the Liberals would join forces with the Conservatives and Christian Democrats for election of president of the new Common Market chamber when it meets in Strasbourg, France July 17.

On the basis of virtually final returns in eight of the nine member-countries, with only Ireland's results still out, the coalition was projected to have 207 seats in the 410-member Parliament, one vote more than a majority. About 108.2 million of an eligible 180 million persons voted in the Thursday and Sunday elections.

The Socialists were projected to emerge as the largest single political group, as they were in the old assembly, but their share of the seats is 111.

The new Parliament replaces the former 198-member group whose members were appointed by governments of the member countries.

The Parliament has limited powers and will function mainly as an advisory body to the 13-member Executive Commission and the Council of Ministers, which run Common Market affairs.

Many parliamentarians, including even the Communists, are dedicated to "democratizing" the community, to make the council's nine foreign ministers and the Executive Commission, which heads the bureaucracy, more answerable to the will of the 280 million community inhabitants.

The council now is meeting in Luxembourg, ostensibly to prepare for a Common Market summit June 21 and 22 in Strasbourg. But the ministers undoubtedly will discuss the outcome of the elections and the implications of a possibly refractory Parliament.

Big losers in the balloting were Paris Mayor Jacques Chirac's Gaullists and the British Socialists, an outcome that heartened those in favor of an eventual United States of Europe because the two parties have been outspoken opponents of further moves toward a federal Europe.

The Christian Democrats were projected to win 106 seats, the Conservatives, 63; Communists, 44; Liberals, 40; Progressive Democrats,23; independents, 23, and small splinter parties the remainder.

Common Market corridors, meanwhile, buzzed with post mortems on the outcome of the elections. There was general agreement that the British Labor party's bad showing — only 17 of Britain's 81-member delegation — was mainly due to the relative obscurity of its candidates.

NOW
10 NUMBERS
DRAWN
5 X $100,000.00
5 X $10,000.00
plus prizes of $1,000.00, $100.00, and $25.00
on all ten numbers
EVERY WINSDAY
WESTERN
EXPRE$$1

WIN!
2 FREE
TICKETS
TO THE
SHRINE
CIRCUS
"A SPANGLELAND FANTASY"
Produced by
HUBERT
CASTLE

Find Your Name
In Today's
CLASSIFIED SECTION
Under the Heading
"SHRINE TICKET WINNER"

AND WIN 2 Free Tickets
to the
SHRINE CIRCUS
MEMORIAL ARENA
MON. and TUES., JUNE 18 and 19

Shows at 4:00 and 8:00 p.m.
Tickets good for any performance

If you find your name showing you as a lucky winner of SHRINE CIRCUS tickets in the Classified columns, today or any day through to June 15th, come in person with proper identification to the front counter of Victoria Press, Douglas at Hillside, 8:30 a.m. to 5:30 p.m. and you will receive your two free tickets to the SHRINE CIRCUS. Winners must pick up tickets within 48 hours of the time when name appears in the papers.

OFFICE CLOSED SATURDAY
CHECK THE ADS IN THE
CLASSIFIED NOW!
YOU MAY BE A WINNER!

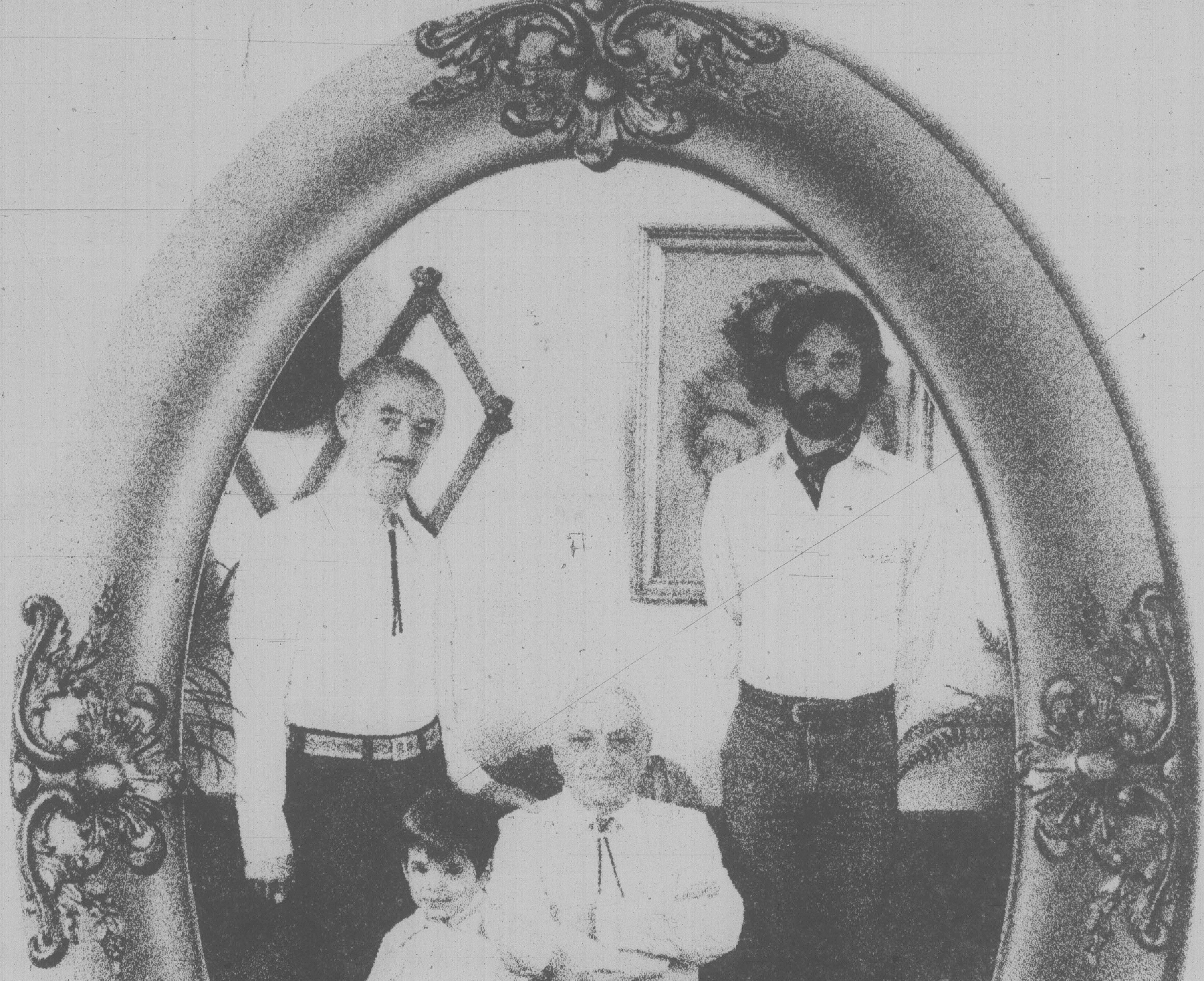

GET
DAD
BACK
INTO JEANS... ...FOR 17.79

At Thrifty's we've made it a little easier to get Dad back into a pair of jeans. 'Cause now you pay only 17.79 for Thrifty's brand denim and cord wide legs, flares or trouser legs—just in time for Father's Day! We know Dads have changed over the years but our jeans have changed, too. At Thrifty's we have jeans that Dad will love to wear. You just have to give him the idea—and the jeans. One thing hasn't changed over the years, though, and that's Thrifty's prices. We still have your kind of jeans—and Dad's—at your kind of prices. So take a little fatherly advice from us. Get Dad back into jeans...from Thrifty's. P.S. Don't forget our great selection of Thrifty's own short sleeve jerseys in three styles for just 11.79 each.
Remember, Father's Day is June 17th.

THRIFTY'S

HARBOUR SQUARE MARKET SQUARE MAYFAIR SHOPPING CENTRE

6-12

CLASSIFIED ADVERTISING

Vancouver Island's Largest Shopping Centre in Print

386-2121
Monday through Friday 8 a.m. to 6 p.m.
Saturday 8 a.m. to 5:30 p.m.

386-2121
Monday through Friday 8 a.m. to 6 p.m.
Saturday 8 a.m. to 5:30 p.m.

CLASSIFIED ADVERTISING

Combination advertising must appear first in the Daily Colonist and then in the Victoria Times without change.

RATES

All rates quoted are for insertion in both the Daily Colonist and Victoria Times.

SPECIAL PRIVATE PARTY WORD RATES
10 word minimum
1 or 2 days
14c per word per day
3 to 5 consecutive days
11.50c per word per day
6 consecutive days or more
9.50c per word per day

Real estate, mobile home, rental, clubs, organizations and business advertising does not qualify for these rates.

GENERAL WORD RATES
10 word minimum
1 or 2 days
18c per word per day
3 to 5 consecutive days
14.50c per word per day
6 or more consecutive days
12.50c per word per day

SEMI-DISPLAY LOCAL RATES
Any advertisement which varies from 6 pt. regular classified style shall be considered semi-display.
14 agate lines per column inch.
1 or 2 days
65c per agate line per day
3 to 5 consecutive days
58.50c per agate line per day
6 or more consecutive days
52c per agate line per day

NATIONAL AND OUT OF PROVINCE RATE
Regular Classified 19c per word.
Semi-Display 75c per agate line.
14 agate lines per column inch.

BIRTH NOTICES
Up to 30 words $3.75
Each additional word 14c

DEATH NOTICES, MEMORIAL NOTICES AND CARDS OF THANKS
56c per count line per day
3 consecutive days
48.50c per count line per day

PRIVATE BOX NUMBERS
$3.25 except Help Wanted Advertisement, $5.00 which includes a Position Filled Advertisement.

Contract rates for local businesses available on request.

CLASSIFIED ADVERTISING COPY DEADLINES

REGULAR CLASSIFIED advertising may be placed in The Daily Colonist and Victoria Times up to 5 p.m. the day prior to publication.

SEMI-DISPLAY advertising may be placed in The Daily Colonist and the Victoria Times up to 3 p.m. the day prior to publication.

CLASSIFIED SERVICE FOR DUNCAN COWICHAN VALLEY AND CHEMAINUS

Classified Ads placed through Duncan office before 3:00 p.m. will appear in the following day's papers.

746-6181

TERMS OF PUBLICATION

F.P. Publications (Western) Limited shall not be liable for non-insertion of any advertisement beyond the amount paid for such advertisement.

In the event of error occuring the liability of F.P. Publications (Western) Limited shall not exceed the charge for the space actually occupied by the item in question.

All claims of error in publication shall be made within 12 hours thereafter and if not made shall not be considered. No claim will be allowed for more than one incorrect insertion not for errors not affecting the value of advertisement.

All estimates of cost are approximate. Advertisers will be charged with space actually used.

All advertising copy will be subject to the approval of the Victoria Press, who reserve the right in its sole discretion to classify, reject or insert copy furnished.

All advertisements must comply with the British Columbia Human Rights Act. This act states no advertisement may state or imply a preference, limitation or specification on the basis of an applicant's race, religion, colour, marital status, ancestry, place of origin, age; or sex (unless the matter relates to the maintenance of public decency AND prior approval has been obtained through the Human Rights Branch).

While every endeavor will be made to forward replies to box numbers to the advertiser as soon as possible, we accept no liability in respect of loss or damage alleged to arise through either failure or delay in forwarding such replies, however caused, whether by negligence or otherwise.

NOTICE OF COPYRIGHT

Full complete and sole copyright in any advertisement produced by F.P. Publications (Western) Limited is vested in and belongs to F.P. Publications (Western) Limited, provided, however, that copyright IN THAT PART AND THAT PART ONLY of any such advertisement consisting of illustrations, borders, signatures or similar components which is, or are, supplied to Victoria press by the advertiser in the form of reproduction proofs, veloxs, engravings, etc., and incorporated in said advertisement shall remain in and belong to the advertiser.

BUSINESS OFFICE HOURS

Monday to Friday
8:30 a.m. to 5 p.m.

Mailing Address:
Victoria Press
P.O. Box 300
Victoria, B.C.
V8W 2N4

PHONE DIRECT
386-2121
TO PLACE YOUR CLASSIFIED ADVERTISEMENT

CLASSIFICATION INDEX

VITAL STATISTICS
1 Births
8 Cards of Thanks

THE FOLLOWING SEVEN CLASSIFICATIONS ON THE LAST PAGE OF CLASSIFIED
308 Cards of Thanks
305 Deaths and Funerals
312 Florists
310 Funeral Directors
309 In Memoriams
313 Miscellaneous
311 Monumentals

NOTICES
14 Announcements
16 Catering, Banquets and Reception Rooms
15 Coming Events and Meetings
20 Lost and Found
18 Places to Visit
17 Restaurants

EMPLOYMENT
28 Employment Service
21 Help Wanted — General
22 Office Help
26 Part Time — Temporary Help
24 Sales Persons and Agents
30 Situations Wanted
23 Skilled Trades
25 Teachers

BUSINESS SERVICES AND DIRECTORY
36 Business Services and Directory

PERSONAL SERVICES
33 Bands, Musicians and Orchestras
40 Business Personals
43 Dancing
42 Education
71 Music Teachers
39 Personals
34 Pre-Recorded Music
32 Trade Schools
38 Travel

MERCHANDISING
83 Aircraft
117 Antiques and Arts
78 Bicycles
80 Boats and Marine
65 Building Supplies
93 Cameras, Supplies and Photo Finishing
127 Chicks, Poultry, hatching Eggs, Supplies
101 Children's Miscellaneous
116 Coins and Stamps
135 Farm Implements
60 Fuel
97 Furniture
105 Garage Sales
120 Garden Supplies
99 Groceries, Meats and Produce
130 Heavy Equipment and Machinery
128 Livestock, Supplies and Events
100 Miscellaneous for Sale
103 Miscellaneous Wanted
109 Miscellaneous to Rent
77 Motorcycles
70 Musical Instruments
125 Pets and Supplies
96 Ranges, Stoves and Furnaces
92 Sporting Goods
81 Sailboats
115 Swaps
63 Timber
98 TV, Stereo, Radio Sales and Service
112 Wanted to Rent, Miscellaneous

AUTOMOTIVE
155 Automobile Financing and Insurance
164 Auto Body and Painting
168 Campers, Trailers and Motor Homes
166 Cars and Trucks Wanted
150 Cars for Sale
148 Lease Vehicles
149 New Car Directory
160 Parts, Accessories and Service
151 Sports, Import Cars
158 Tires
154 Trucks, Buses and Vans
156 U-Drive and Auto Washing

ACCOMMODATION
185 Convalescent and Rest Homes
175 Hotels
178 Summer Homes, Cottages and Resorts
181 Tourist Accommodation

RENTAL
201 Apartments to Rent, Furnished
200 Apartments to Rent, Unfurnished
203 Apartments Wanted
206 Duplexes to Rent
207 Duplexes Wanted to Rent
202 Furniture to Rent
215 Halls, Warehouses, Stores and Offices to Rent
197 Housekeeping Rooms to Rent
199 Housekeeping Rooms Wanted
211 Houses to Rent, Furnished
210 Houses to Rent, Unfurnished
212 Houses Wanted to Rent
190 Room and Board
191 Room and Board Wanted
193 Rooms to Rent
194 Rooms Wanted
204 Shared Accommodations

FINANCIAL
155 Automobile Financing and Insurance
233 Mortgage Loans and Insurance
234 Mortgages for Sale
230 Personal Loans and Insurance
235 Wanted to Borrow

REAL ESTATE
280 Acreage for Sale and Wanted
240 Business Opportunities
241 Business Opportunities Wanted
247 Commercial or Industrial Properties
258 Condominiums
253 Country Homes and Properties
270 Exchange Real Estate
290 Farms for Sale and Wanted
263 Garages for Sale, Rent, Wanted
293 Gulf Island Properties
250 Houses for Sale
265 Houses Wanted to Buy
295 Listings Cancelled
268 Listings Wanted
271 Lots for Sale
294 Mainland and Out-of-Province Properties
169 Mobile Homes and Parks
273 Property for Sale
274 Property Wanted
244 Revenue Property
245 Revenue Properties Wanted
259 Townhouses
285 Up-Island Properties
256 Waterfront Properties

SUBSCRIPTION RATES

Wherever carrier service is maintained, $4.50 per month.

By mail — Vancouver Island and Gulf Islands, $7.00 per month, $20.00 per 3 months, $40.00 per 6 months, $80.00 per year. Rest of Canada, $8.00 per month, $22.50 per 3 months, $45.00 per 6 months, $90.00 per year.

Outside Canada, $20.00 per month, $240 per year.

BY MAIL
Saturday Times Only
Sunday Colonist Only

Canada 60 cents per copy, $30.00 per year.

Outside Canada, $1.10 per copy, $55.00 per year.

CIRCULATION REPRESENTATIVES

Duncan, Chemainus— Mr. HILTON HOLT	746-6181
Nanaimo	753-2766
Lake Cowichan	749-6206

United States Representatives
LANDON ASSOCIATES INC.

New York, Chicago, Southfield, Atlanta, Boston San Francisco, Los Angeles, Philadelphia, Rochester, Cleveland, Charlotte, Cincinnati, Syracuse, Hamburg, Williamstown, Clinton, Memphis, Levittown, Raleigh.

PAGE REPRODUCTIONS OR MICROFILM COPIES OF COMPLETE PAPERS AVAILABLE FOR ALL PAPERS PUBLISHED PHONE 382-7211, LOCAL 276

1 BIRTHS

BARTER - Born to Maria and Daryl, a boy Bryan, 6 lbs. 11 ozs. on June 7th, 1979. Thanks to Dr. R. Gale and staff at Jubilee.

ELWELL — Born to Ben and Wanda, a boy, Christopher Benjamin, 8 lbs., 13 ozs., on May 17, 1979. First grandchild of Ben and Irene Elwell. Thanks to Dr. Graham-Marr and staff at Royal Jubilee Hospital.

JONES — Peter and Susan (nee Davis) are happy to announce the unexpected arrival of twins on June 4, 1979 at Royal Jubilee Hospital, a girl, Emily Patricia 3 lbs. 9 ozs. and a boy, Ryan Hywel 3 lbs. 3 ozs. Many thanks to Dr. S.L. Peterson, Dr. Hunt, Dr. B. Boulton and Maternity Staff.

KNOWLES — Born to Mark and Bernadette, a boy, 9 lbs, Jason Wilson on May 27, 1979. Thanks to Dr. J. Anderson nd Victoria General Maternity Staff.

LEVERT—Finally a brother for Jennifer. Nickolas arrived on the 24th of May, 1979. The happy parents are Ken and Faye. Grandparents are Dorothy Jackson and Rose and Maurice Levert. Thank you to all involved, especially Kathy.

OWEN — Born to Michael and Donna, a boy, Richard Michael Anthony, 8 lb., 8 ozs., on May 26, 1979. Thanks to Dr. Innes.

SANGARA — Born to Mal and Wendy, June 6, 1979 at Royal Jubilee Hospital a boy Stephen Singh 8 lbs., 5 ozs., a brother for Tera. Thanks to Dr. Critchley, Dr. Min Neally, and Dr. Prevost and special thanks to a special Daddy. (Insured).

SHARPE — Born to Herb and Linda, a boy, Matthew William, 6 lb. 7 ozs., on June 5, 1979. A brother for Michael and Krista. Thanks to Dr. Bassett and staff at Royal Jubilee Hospital.

WILLIAMS — Born to Bob and Mae, a lovely baby girl, Christine Louise, 8 lbs., on May 20, 1979. Special thanks to Dr. Shorting and Maternity Staff at Victoria General Hospital.

14 ANNOUNCEMENTS

FIND YOUR NAME IN TODAY'S CLASSIFIED SECTION UNDER THE HEADING

SHRINE TICKET WINNER

AND WIN TWO FREE TICKETS TO THE SHRINE CIRCUS

JUNE 18 OR 19
MON. OR TUES.

MEMORIAL ARENA

THE GREATEST FAMILY ENTERTAINMENT

—NOT RESTRICTED—

If you find your name showing you are a lucky winner of SHRINE CIRCUS tickets in the classified columns today — come in person with proper identification to the front counter of Victoria Press, Douglas at Hillside, 8:30 a.m.-5:30 p.m., and you will receive your two free tickets to the Shrine Circus. Winners must pick up tickets within 48 hours of the time when name appears in the paper.

OFFICE CLOSED SATURDAY

READ CLASSIFIED NOW!

YOU MAY BE A WINNER

"CONGRATULATIONS AND our very Best Wishes Mom and Dad on your 50th Wedding Anniversary, June 12, 1979. With love from "Nonie", Phil, "Dig", Joanne and their families".

PARKDALE DAYCARE centre is taking registrations for children ages 3-5, for September, Tolmie-Quadra area, 382-7513 or 386-6861.

PENSIONER'S DISCOUNT, Oak Bay Beauty Salon. Ask for Candy. 598-1114

SHRINE TICKET WINNER
Mrs. Edna Berry
565 Baker St.

15 COMING EVENTS AND MEETINGS

ATHLETICS BINGO
WEDNESDAY AT
Victoria Curling Club
1952 Quadra
EARLY BIRDS 6:45 P.M.
$60 to $100
REGULAR GAMES
$50 to $100
OR MORE
20th Game
$375
EXTRA GAMES
$100 or more
Free Transportation to Town
After Extra 5 Games

15 COMING EVENTS AND MEETINGS

BASEBALL BINGO
EVERY TUESDAY
Victoria Curling Club
1952 Quadra
Early Birds 6:45pm
9 GAMES
$100 OR MORE
20th GAME $350
5 EXTRA GAMES
$100 AND MORE
Free taxi to town

PARISH BINGO
EVERY TUESDAY
798 Goldstream
NO GAME LESS THAN $20
5 EARLY BIRD GAMES AT 7:30.
20 Regular Games
10th and 20th game, $50
Final Game Special
BONANZA GAME

16 CATERING, BANQUETS and RECEPTION RMS

GARCIA'S
Mexican and International Cuisine
104-1551 CEDAR HILL X RD.
(in the Cedar Hill Mall)
Planning an Office Party Banquet or Special Function?
Call us at 477-7744
Banquet Facilities
For up to 100
ample covered parking

GEORGE'S BAVARIAN BANQUET FACILITIES
1021 Pandora 383-7121
INTERNATIONAL CUISINE
3 DINING ROOMS AVAILABLE
SMALL OR LARGE PARTIES
Up to 150 Seating Capacity
ENTERTAINMENT
AVAILABLE ON REQUEST

BLACK PRINCE CATERING (1976) Ltd.
655 Douglas St. 388-4488. For all your catering needs in our roof top Queens Reception Room or on your premises.

20 LOST and FOUND

LOST: IN LAMPSON/HEAD ST area, smallish female tan short haired Abyssinian cat. Answers to Tonja. Needs medication. Reward. Any information appreciated. 388-5683, 385-9707

LOST: FIBERGLASS DAVIDson sailing dinghy, 10' long, white. Lost Cattle Point and Inner Harbour between 6:30pm-11pm, Sunday. $100 reward. 384-6645

LOST: COCA-COLA COOLER, fishing and camping gear in boat accident off Sidney Spit. Reward. 656-4386.

LOST: WHITE POODLE, BURNside-Millgrove area, he is wearing a little light brown collar. Reward. 388-9243, 388-6297.

REWARD FOR RETURN OF Cannon A-35-F camera with leather case. Probably left in Oak Bay Bus Shelter. Phone 598-7373.

REWARD. LOST ADULT MALE Siamese cat. Neutered. Answers to Jade. 386-6338 or 721-5346

LOST-SMALL BLACK CAT with limp, Vic West-Lampson-Ellery. 381-6356.

LOST: LADIES RING. GOOD reward. Phone 384-8385 evenings.

LOST-BLACK NOTEBOOK, REward. Please phone collect 758-2390.

FOUND: SMALL PULLOVER on Foul Bay Rd. 598-5742 before 9am.

FOUND-SMALL MULTI-COloured Terrier type dog. 383-8617.

MALE CAT, PERSIAN, WHITE and grey, lost Dunsmuir, Esquimalt Rd area. Reward. 383-3963.

LOST: JUNE 8TH, 1979, GREY cockatiel in Marigold area. If found please call 479-5316, evenings.

LOST: BIFOCALS, SELkirk/Arcadia area, beginning of June. 384-8739, 384-0262

LOST SUNDAY, WHITE AND black smooth haired older dog, near Naden. 383-6274.

FOUND: ONE TAME RABBIT, vicinity of Hatley Dr. Phone 478-0102.

FOUND: SET OF KEYS ON Oakcrest Drive. 595-3029

LOST: LINEMENS TOOLS, bolt cutters etc. 479-6767.

FOUND: CHILDS BRACLET. Fairfield Rd. 384-6452

FOUND: TAN AND WHITE KITten, Saxe Point area. 382-8307

FOUND 1976 OLYMPIC SILVER medal. Victoria West area. 383-5258.

LOST-MAN'S RING, SHRINE emblem, reward. 598-1909.

21 HELP WANTED GENERAL

ADVERTISEMENTS IN THIS CLASSIFICATION MUST COMPLY WITH THE BRITISH COLUMBIA HUMAN RIGHTS ACT

EXPERIENCED WAITer/waitress required for small downtown restaurant, 35 hours per week. Apply in person to Alan, 617 Johnson, after 2 pm.

WANT TO GET AHEAD AND not afraid of work? I will work with you to get you started to unlimited possibilities. Victoria Press Box 370.

LADYS' HAIRDRESSER. PERmanent part time. Annas Taylor Beauty Salon, 1004 Broad Street, 383-6015, 598-1849 (after 6).

CHEF FOR CHARTER YACHT on North Coast. Call Seattle 206-283-8144, or write P.O. Box 70257, Seattle, Washington, 98107

NEW ESCORT FIRM REquires additional staff, male and female. Particulars to Victoria Press Box 262.

EXPERIENCED COOK, FULL or part time, 3 yrs. experience. Apply at Scotts Restaurant, 650 Yates St. 382-1289.

DINING ROOM COOK REquired, must be fully experienced. Please apply in person 1021 Pandora after 5pm.

EXPERIENCED PERSONS TO make slip covers for upholstered furniture in your own home. 598-2706

EXPERIENCED WAITress/waiter, apply 1213 Douglas.

21 HELP WANTED GENERAL

ADVERTISEMENTS IN THIS CLASSIFICATION MUST COMPLY WITH THE BRITISH COLUMBIA HUMAN RIGHTS ACT

IMMEDIATELY NEED A COUple, with knowledge of and experience in behaviour modification techniques, that would take into their home a 16 year old boy who has difficulties in coping with his social and emotional developement. Specifically, he is unable to get along with his peers, lacks concentration in school work, has tendencies to disrupt a group and has difficulty with overbearing authority figure. Only couples not living with children should apply; a resume will be needed before setting up any interview.
Fee for service on contractual bases will be $900 per month; $200 will be paid as an maintenance allowance for the child; summer relief time is negotiable. Phone B. Gill at 598-5121 local 253 between 10 a.m.- 4 p.m. on Mondays, Tuesdays and Thrusdays or write to: The Ministry of Human Resources, Atten. B. Gill 1627 Fort St., B.C. V8R-1H8.

NO SALES EXPERIENCE?
DON'T SELL YOURSELF SHORT. Even if you've never sold before, you can earn good money selling
AVON
Call 384-7345
For Complete Information.

GERIATRIC ASSISTANTS

Juan de Fuca Hospitals — Glengarry Unit a 225 bed extended care hospital in Victoria requires casual employees for holiday and sick relief.

Qualifications must include the Camosun College Geriatric course or a minimum 1 years hospital experience preferrably in an extended care hospital.

If you have the required qualifications apply to:

Administrative Services
Co-ordinator
Juan de Fuca Hospitals
Glengarry
1780 Fairfield Road
Victoria, B.C.
V8S 1G7

WADDLING DOG INN

We are looking for a full time dining room cook for steaks, prime rib, etc. Night shift. We will be expanding into a full facility hotel shortly. Modern kitchen, good hourly pay for right person. Apply in person.

TAKE A SUMMER ROUTE IN
OAK BAY
FOUL BAY
VIC HIGH
FERNWOOD
Easy Routes! That takes only 1 to 1½ hours in the early quiet morning. These routes will earn up to $200 to $250 per month (mainly apartments). For further information please call Mr. St. Onge or Mr. Spielman at 383-4111 in the Circulation Department. Your application will get our immediate attention.

AVON
IT PAYS TO MAKE PEOPLE HAPPY. Sell the products people want to buy. Sell Avon. Excellent earnings, flexible hours. For information, call 384-7345.

SHELBOURNE-CEDAR
Hill X Rd
Burnside-Marigold
McKenzie-Shelbourne
Gorge-Tillicum
Colonist routes soon to be available in the above areas with an opportunity to earn, $80-$160 per month for 1-1½ hours of your time in the quiet early morning. An ideal summer business venture for students or adults as the day is left free for leisure or other activities!
Call Mr. D. Hodgins or Mr. C. Sampson: Colonist Circulation - 383-4111.

OLD WEST SAANICH
Adult with car required for morning newspaper route in Old West Saanich road area. Regular profits of $1.28 per subscriber per month can be earned plus a territorial allowance to cover car expenses. Apply to: J. BRADFORD, DAILY COLONIST, 2621 Douglas St., 383-4111 ex. 164.

TRAVEL AGENCY
Require immediately, fully experienced travel consultant, must have two years IATA and be familiar with all aspects of the travel industry. Well established and progressive firm. Travel and educational benefits. Salary negotiable. Interview by appointment only. Mrs. C. Crowther, Featherstone Travel, 477-0131

FOOD AND BEVERAGE SECRETARY
Short hand or speed writing and good typing skills are essential. Must be capable of dealing with all types of clientele by phone or in person and maintaining liaison with senior personnel, position is full time year round. Union scale, please phone 382-0351 from 9 am to 5 pm for further information.

FRIENDS & COMPANY HAIRstylists Inc. 204 Hartwig Court, 1208 Wharf St. We are expanding. We are looking for staff for our new salon. The positions to be filled are: one manager/manageress; six hairstylists; three apprentices; one cosmetician. Please phone 388-6618 in strict confidence for interview.

CHEF REQUIRES ASSISTANT at Duncan restaurant. Duties will involve vegetable and food prepartion, plate presentation and general assistance including cleanup. Person prepared to work hard evenings including weekends. Please apply to Inglenook Restaurant, 7621 Trans Canada Hwy, Duncan. 746-4031

II (VICTORIA) MEDICAL COMPANY
Students needed for summer employment. Age 17½ years. Train this summer and join II (Victoria) Medical company in September. Apply Capt. James Rm 202 Bay St Armouries. Tues. and Thursday, evenings.

SHORT ORDER AND PREP cook. Must be reliable. Apply in person to Imperial Inn Hotel, 1961 Douglas between 11 am and 2 pm.

21 HELP WANTED GENERAL

ADVERTISEMENTS IN THIS CLASSIFICATION MUST COMPLY WITH THE BRITISH COLUMBIA HUMAN RIGHTS ACT

SERVICE BAY PERSON WANTed, must have service station experience, be able to do light mechanic, and mixed service station duties. Basic mechanical knowledge a must, and willing to learn, full time. Write resume to Victoria Press Box 304.

COUPLE TO MANAGE VICtoria Motel. Must be outgoing and enjoy meeting people. Require previous business experience preferably in a motel. Regular time off, free suite, and other benefits. To start immediately. Victoria Press Box 358

COFFE MACS IN NOW EXcepting applications for an experienced grill cook for afternoon shift, waiter/waitress positions now available. Applicants must be pleasant, well groomed and energetic. Please apply 617 Gorge Rd. East.

DENNY'S RESTAURANT
3100 DOUGLAS ST.
WE ARE EXCEPTING APPLIcations for full time experienced waiter waitressess and grill cooks for all shifts. Excellent wage and benefits. Apply in person.

RETIRED BACHELOR WANTed to care for 15 acre hobby farm, in exchange for free rent. Self-contained 3 room apt. Property available for the raising of animals or produce if desired. As part of agreement. PO Box 377, Duncan.

FASHION TWO TWENTY REquires part time, full time beauty consultants. Must be pleasant and mature. Training provided if you qualify. For interview appointment phone 474-1612 between 10am-2pm

TEL. RECEPTIONIST (20), NO experience necessary; we train. Must speak clearly and dress neat. Salary plus bonuses. Full and part time. Apply Monday to Saturday 10 am to 7 pm., 259 Market Square.

MATURE CARETAKER COUple required for adult orientated 165 apartments. Live-in, permanent position. Maintenance and general cleaning. Please apply in writing to Victoria Press Box 119.

FULL TIME EXPERIENCED night cook wanted. Apply in person only, Monday-Friday between 2pm and 4pm. Experienced only need apply. Shortts Restaurant, 910 Government Street, Victoria.

EQUIPMENT MANAGER, HORnet Football Club. Knowledgeable manager rquired for part time employment, 4-5 months per year. Apply in writing to Box 4202, Postal Station A, 3449 Saanich Rd.

SUMMER STAFF FOR SMALL country club, shift work and weekends, must be neat, of legal age and have transportation. Experience on cash and knowledge of golf an asset. Phone 479-9421 for appointment.

W.&J. WILSON LTD
Requires a tailor to perform fittings and tailor alterations to fine quality men's wear. Only those capable of high quality work need apply to Mr. John Josephy, W. & J. Wilson Ltd, 383-7177

FULL TIME EXPERIENCED breakfast and lunch cook wanted. Only experienced need apply. Apply in person only, Monday-Friday 2-4pm to Chef. Shortts Restaurant, 910 Government St, Victoria.

INVENTORY COUNTERS FOR national stock taking company. Must be free to travel and work irregular hours. Accommmodation and transportation provided. No experience necessary. 383-7711.

BANK OF COMMERCE
1517 DOUGLAS
Douglas & Cormorant. Requires experienced tellers, full-time and part-time. Please apply in person

HELP WANTED
Experienced caretaker required for 60 suite. Well-established adult-oriented block. Apply Victoria Press Box 349.

OFFICE EQUIPMENT SERvice technician trainee required for Victoria. Some experience desireable. Car essential. Reply in own handwriting to Victoria Press Box 250

WAITRESS/WAITER WITH some cooking experience required immediately. Transportation a necessity. Call 595-4596, leave name, phone number and job experience after tone.

TAKE A BREAK. EVEN IF YOU can't find the perfect job, put yourself to good use and volunteer to help a handicapped person. Call 388-4244 Citizen Advocacy

MAJOR NEW 87-SUITE APARTment complex requires competent couple as managers. References required. For interview appointment: 384-2944, evenings, 477-7630.

SDS DATA SYSTEMS, SEEKS office manager/bookkeeper with minimum 5 years bookkeeping experience. Enthusiasum and dedication prime requirements. 598-1261 after 6pm

THE BEST THINGS IN LIFE are expensive. A second income can help you get the best for your family. Call Amway Distributor for appointment. Phone A. Smith, 652-4120.

EXPERIENCED HAY EQUIPment operators required. Must be fully experienced in cutting, raking, baling, swathing. Apply to 205-3400 Douglas St. Victoria, BC. 382-4274.

EXPERIENCED DISCO STAFF needed for newly opened club in Victoria. Minimum 2 years experience. Apply in person only, 2-4 pm. No phone calls. 3366 Douglas St. Victoria.

FULLY EXPERIENCED floor man. Minimum 5 years. Full time, evening shift. Top wages and benefits. Apply Bob's Janitorial Service, 386-3451, 8 am to 5 pm.

SHINGLE SAWYER
SHINGLE PACKER
Steady employment, Campbell River, small mill. 287-7943.

APARTMENT MANAGER wanted for up Island location. Excellent remuneration with room for advancement. Send resume to Victoria Press Box 310

WAITRESS/WAITERS REquired for dining room, bar experience essential. Apply in person, After 5 pm to 1021 Pandora Ave.

WANTED EXPERIENCED full time cook for busy kitchen at the Oak Bay Beach Hotel. Apply Chef Tony between 10 and 3, 598-4556 extension 227.

EXPERIENCED DINING room person needed. Apply in person to: Mr. Dentro, Victoria Airport Travel Lodge, 2280 Beacon Ave, Sidney.

WANTED: ICE MAKER/MANager, Duncan Curling Club, 3191 Sherman Road. Reply Box 430, Duncan, V9L 3X8. Salary and duties to be negotiated.

JANITORIAL SERVICE PEOple required. Previous experience essential. Call or write, 3016 Jutland Rd, Victoria, B.C. V8T 2T2

SOMEONE NEEDED TO REpair and service excavating equipment and truck. Could suit older person. Reply to Victoria Press Box 354.

CANVASSERS NEEDED CALL Greenpeace, 382-1442.

21 HELP WANTED GENERAL

ADVERTISEMENTS IN THIS CLASSIFICATION MUST COMPLY WITH THE BRITISH COLUMBIA HUMAN RIGHTS ACT

KENTUCKY FRIED CHICKEN
Restaurant Management Trainees

Our Company is currently committed to an extensive program of expanding its 55 Food Away From Home stores. We are now accepting applications for Manager Trainees.
We provide: —opportunity for a long term career in the Food Away From Home Industry.
—a complete on-the-job training program
—competitive salary
—a comprehensive benefit program including dental care
—regular performance reviews and promotional opportunities.
You provide: —enthusiasm and a potential for leadership.
—an interest in the Food Away From Home Industry.
—the desire for career growth and challenge
Please apply in person with a resume stating relevant background information or obtain an application form at Ernies Fine Foods, 1555 Hillside Ave., Victoria, B.C.

EMPLOYMENT COUNSELLOR
Duties: Under the direction of the Western Community Outreach Committee to provide the following direct employment services to Special Needs Men, Women and Youth in the Langford, Colwood, Metchosin, Sooke, areas. To provide information on the local labour market. To solicit job vacancies and make referrals to these vacancies. To provide follow-up on job placements. Career and Vocational Counselling. Referral to other appropriate agencies such as Canada Employment Centre, Vocational Schools, etc. To promote the development of programs to serve the interests of Special Needs Men, Women and Youth. To remain conversant with available training programs and testing facilities. Qualification: A valid B.C. Drivers License and own transportation. Must be familar with Western Community and Sooke. Must have counselling experience. Optional Requirements: Marketing and business experience an aset. A university degree in a related discipline. Salary: $235 per week. Closing Date: June 15, 1979. Mail Applications to: S. Torrence, c/o Canada Employment Centre, 810 Fort Street, Victoria, B.C.

Oak Bay Recreation Centre
We now have vacancies for part time staff who are outgoing, enthusiastic, and enjoy working with the public;
FOOD SERVICES
The popular Oak Bay Recreation Centre Lounge requires a cook with experience in breakfast entrees and buffet luncheons. Hours of work-6:30 am-2:30 pm, Saturdays and Sundays. Wage $5.20 per hour.
AQUATICS
Fully qualified swim instructors and lifeguards are required to work with people of all ages. Hours of work are flexible. Wage $4.75-$5.20 per hour.

Applications will be welcomed until Wednesday, June 20th, 1979, by Debbie Lubinich, Personnel, Oak Bay Recreation Centre, 1975 Bee St, Victoria, BC, V8R 5E6.

VICTORIA GOLF CLUB
Mature waitress-waiter required, 4 hours daily, 5 day week. Apply to manager, 598-4321

WINDOW CLEANERS REquired, previous experience essential. Call or write 3016 Jutland Rd, Victoria, V8T 2T2

ADULT BABYSITTER FOR 3 small children from 3 pm to 7 pm. Occasional evenings. Rockland area. $2.00 per hour. 595-5342.

COLWOOD PIZZA PIEMAN REquires mature person as cook, wages negotiable. Apply 858 Esquimalt Rd. in office.

EXPERIENCED SHOE FITTER for better quality ladies shoe store. Apply Kings Shoes, 1453 Douglas.

SUMMER STUDENTS WELcome, looking for 6 people for phone work. Part time. Call Mike 388-7325.

NEED EXTRA SUMMER money? Have car? Filter Queen looking for reps. Call Paul 388-7325.

WANTED EXPERIENCED aluminum welder. Farrell Boats (1977) Island Highway, Nanoose. 468-9842.

GENERAL MAINTANANCE person for full time employment at Oxford Castle Inn, 133 Gorge Rd. East, 388-6431.

PRESTIGE SALES OPPORTUnity, Direct Sales, Quality Karat Gold Jewellery. M & R Gold, 478-4253, 3 pm-7 pm.

COFFEE SHOP WAITress/waiter, must be fast and efficient. Apply in person at Tokai Villa Restaurant.

HELPER WANTED FOR PRINT shop, driver's license required, must be willing to work night shift. Apply 444 William St.

EXPERIENCED RESAWYER and packer wanted for day shift, Willowbrae Cedar, Ucluelet B.C., 726-7269 after 5

FLORAL DESIGNER, FULLY experienced in all shop operation. Hatley Park Florist 478-0833.

BABYSITTER WANTED EVEnings, View Royal. 386-6200 days, 479-1739 evenings.

WANT TO KNOW MORE ABOUT Amway? Reply Box 6211, Victoria.

EXPERIENCED VEGETARIAN cook needed, fulltime day work, call 383-8512.

LICENSED DAYCARE HOME needed for 2½ year old, vicinity of Cloverdale and Quadra. 386-2246.

TWO FULL TIME TELEPHONE solicitors required. Experience an asset. Call 384-8431

COMMERCIAL ARTIST AIR brush operator to teach and instruct in operation. Paasche brush. 598-6991.

BABYSITTER WANTED, OWN car preferred, 8:30-3:00. 384-1368 after 6.

WANTED PERSON CAPABLE of driving 450 Case Crawler with backhoe. Victoria Press Box 353.

CASH
Looking for summer work? Got wheels? Call Mike 388-7325.

WANTED ENERGETIC COUple to manage modern 28 unit building. 384-5827.

HOUSEWORK, 1 AFTERNOON per week, Gordon Head area. After 6, 477-7854

MATURE PEOPLE REQUIRED for ice cream vendors. After 6. 386-8179.

HAIRDRESSER, 2-3 YRS. EXperience. 592-2464.

FLORAL DESIGNER, MUST BE experienced. 479-6121 or 477-0401

DRIVERS WANTED, CHIEF'S and class 4, 386-7766.

CHANDELLE LADIES FASHions. 479-6894.

21 HELP WANTED GENERAL

ADVERTISEMENTS IN THIS CLASSIFICATION MUST COMPLY WITH THE BRITISH COLUMBIA HUMAN RIGHTS ACT

HAIRSTYLIST. WE HAVE fulltime work for a good hairdresser with at least 2 years experience. You will be busy and earn high wages with us. Call or apply in person to Lakehill Hair Fashions, 3960 Quadra 479-7115 or evenings 479-8583.

LIGHT LOCAL DELIVERY. Must own car, know City, have desire for above average income and dress neat. Car expenses. Your hours. Full or part time. Apply 10 am. to 7 pm. Monday thru Saturday, 259 Market Square.

GOOD DAYCARE REQUIRED for boy of 6, for July and August. Head St. vicinity. Only mothers with other children please apply. 384-7695 evenings.

HOUSEKEEPER FOR WEEKends for motel, also to relieve during the week, Gorge Rd. Phone 388-5461.

EXPERIENCED HAIR STYLIST for Esquimalt Salon. Starting July. Apply 386-6421 or 385-0709.

MANAGERESS FOR LADIES wear store in Duncan. Must relocate. Opportunity to advance. Write Victoria Press Box 238.

NEW RESTAURANT REquires grill cook. Experience, good appearance. 479-7313 or 658-8239

RESIDENT CARETAKER. 44 modern ste. 592-7678.

22 OFFICE HELP

ADVERTISEMENTS IN THIS CLASSIFICATION MUST COMPLY WITH THE BRITISH COLUMBIA HUMAN RIGHTS ACT

LEGAL OPPORTUNITIES

PERMANENT - Interesting and varied experienced secretarial positions available in the following catagories. Salary ranges from $1000 - $1500

1. Conveyancing - 4-5 years experience
2. Corporate and Commercial - 6-8 years experience
3. General Legal, emphasis on "Litigation" - 2-3 years experience
4. Conveyancing - 1-2 years experience
5. Agency and estates - 1-2 years experience

TEMPORARY - Assignments for vacation relief available immediately for experienced secretaries. Good hourly rate.

1. Corporate and companies
2. Conveyancing

PRIME PERSONNEL
320-1070 Douglas Street
385-7012

saanich peninsula savings credit union

TELLERS
Permanent and part-time positions available. Must have friendly outgoing personality and enjoy dealing with people. Previous teller or cash experience an asset. Contact R. D'Amico, 3831 Cadboro Bay Rd., Victoria, V8N4Gf1. 477-9595.

GIRL FRIDAY
Construction Co. requires a person to perform various office duties involved in Construction and Real Estate investments including bookkeeping to trial balance level or higher. Applicant must be bright with background of steady employment. We offer steady employment for the right applicant. Salary commensurate with experience. Reply in own handwriting enclosing resume and salary expected to Victoria Press Box 227.

BOOKEEPER REQUIRED FOR small automotive firm. Must have experience in all phases of bookkeeping, including Accounts Receivable and Payable, up to and including Trial Balance. Payroll experience preferred but no essential. Those wanting permanent part-time need only apply. Send full resume c/o Mrs. C.J. Severson, 400 Burnside Road East, V9A 1A8.

W & J WILSON LTD
Requires a part time accounting machine operator and cashier for approximately 2½ days per week, and full time during staff holiday periods. Successful applicant must be available for work Monday-Saturday. Previous bookkeeping experience preferred. Please contact Mr. Ron Simmons, W & J Wilson Ltd, 383-7177

REQUIRED FOR JULY AND Aug, experienced Legal secretary for summer relief. Full or part-time, we prefer some conveyancing experience but not mandatory. Welcome applications from qualified students. Salary commensurate with experience. Telephone Pat Askew at 385-1383 for interview.

SECRETARY REQUIRED FOR downtown office with plenty of variety, accurate typing of 60 wpm essential, shorthand preferred, excellent opportunity for ambitious career minded individual with the ability to organize. All replies will be anwered $1100 per month. Victoria Press Box 324.

MATURE BOOKKEEPER WITH experience up to trial balance of accounts receivable, payable, bank reconciliation, petty cash, payroll etc. Accurate typing and general office procedures. Some management. Interesting Aviation business, must have transportation. Phone 656-4231 9:30 to 4, Mon to Fri.

CREDIT PERSON
Excellent opportunity in growing company for person with expertise in construction industry and straight forward collection matters. Send detailed resume to: Victoria Press Box 284.

TEMPORARY POSITION FOR DENTAL RECEPTIONIST for modern preventative practise. Routine duties from July 16-27. Please apply in writing to Dr. R. Walsh, 17-1537 Hillside Ave.

TYPIST-RECEPTIONIST, MON thru Thurs, 50 to 60 wpm, must be pleasant, effecient and courteous, general office routine. For immediate employment write to Victoria Press Box 360.

EXCELLENT TYPIST-RECEPtionist-girl friday required for busy, happy law firm. Bring resume with names of references to 320-777 Broughton St.

FLOATER CLERK REQUIRED to perform various office duties for Trust Company. Apply in writing with resume to Victoria Press Box 286.

BANK OF COMMERCE HILLside Shopping Center, requires experienced counter officers and tellers for Saturday only. Please apply in person.

SCOTIA BANK REQUIRES part time tellers and a junior ledger keeper. Apply in person at Hillside Shopping Centre.

REQUIRED EXPERIENCED teller, apply in person, National Trust Company, 1280 Douglas St.

GIRL FRIDAY, TRAINING. Independent. 592-7678.

23 SKILLED TRADES

ADVERTISEMENTS IN THIS CLASSIFICATION MUST COMPLY WITH THE BRITISH COLUMBIA HUMAN RIGHTS ACT

MANUSCRIPT TYPIST
A writer's much valued and first class typist has just moved. Her replacement (perhaps recently retired) must be highly skilled, used to peculiar handwriting, have own full size current model machine and sufficient time available to work steadily on a manuscript for 3 months at a stretch. Payment would be on an agreed per page basis. If you can be of assistance please write to Victoria Press Box 322

IMMEDIATE
Work Available
For Painters, Plumbers and Gardeners. For self employed tradesman only. Must be able to estimate own work on labour and material basis. Call Supervisor at 385-7755 business hours. The Blue Army

2 GENERAL DUTY NURSES for 21 bed acute care hospital near Vancouver Island beautiful Pacific Rim National Marine Park. Friendly atmosphere. Salaries in accordance with RNABC agreement. Apply Director of Nursing, Tofino General Hospital, Box 190 Tofino, B.C. V0R 2Z0, 112-725-3212.

3 MACHINISTS
3 FABRICATORS
Required for Port Alberni, B.C. Steady employment, union shop. All usual benefits. Excellent recreational facilities. Minimum 5 years experience required. Phone Larry, collect, 724-0101

W.&J. WILSON LTD
Requires a tailor to perform fittings and tailor alterations to fine quality men's wear. Only those capable of high quality work need apply to Mr. John Josephy, W. & J. Wilson Ltd, 383-7177

ALL TRADES OR SKILLS, handyman, etc. wanted for referral service. Mimimum fees. Unlimited Skills Referral Service, 384-7071.

HI PERFORMANCE MECHANic, welding experience an asset. Salary commensurate with experience. Send resume to Victoria Press Box 280.

GRAD NURSE
Urgently required for part time evening shift. Apply Monday-Friday to Sandringham Hospital, 1650 Fort St.

REINFORCING STEEL DEtailer, interested in relocating Alberta. Salary commensurate with experience. Please send resume to Box 933, Victoria. V8W2R9

WORK WANTED: MECHANIC with heavy duty, T.Q. and some welding experience looking for work. Prefer small contractor. Phone 743-4072.

FALLERS, MINIMUM 3 YEARS experience. 479-2773 between 5-6:30pm

British Columbia Forest Products Limited
BRITISH COLUMBIA FOREST PRODUCTS LIMITED
VICTORIA WOOD PRODUCTS DIVISION—SAWMILL
REQUIRES
JOURNEYMAN WELDER
MUST POSSESS A D.P.W. #1 TICKET AND BE FULLY EXPERIENCED IN FABRICATION AND PRESSURE WELDING. PERMANENT POSITION WITH COMPLETE WELFARE PLAN BENEFITS AVAILABLE, MAY INVOLVE SHIFT WORK AND A TUESDAY TO SATURDAY WORK WEEK. CURRENT RATE $10.46 PER HOUR. PLEASE DIRECT WRITTEN APPLICATIONS TO: INDUSTRIAL RELATIONS MANAGER B.C. FOREST PRODUCTS LTD. POST OFFICE BOX 310, 371 GORGE RD. EAST VICTORIA, B.C. V8W2N5 OR PHONE COLLECT 385-3331, LOCAL 246.

24 SALES PERSONS AND AGENTS

ADVERTISEMENTS IN THIS CLASSIFICATION MUST COMPLY WITH THE BRITISH COLUMBIA HUMAN RIGHTS ACT

DUNSMUIR 388-7868

REAL ESTATE SALES PERSONS

ENJOY YOUR WORK with...
THE advantages of a NEW OFFICE
THE excitement of building a business
THE opportunity to contribute YOUR IDEAS
THE satisfaction of RECOGNITION
Excellent parking and accomodation
Full management support
Opportunity to Participate in small Company Projects.
Listings developed in house.
SUPERIOR COMMISSION SPLIT
All enquiries in confidence.
KEN PORTER Res: 656-5235.

BLOCK BROS.
"THE BEST SELLERS"
YOUR SUCCESS IS OUR SUCCESS
Your real estate career must be built on a solid foundation. We at Block's will help; by training you in sound, proven methods enabling you to reach your dfsired level of success in a rewarding sales career. Our Development Program includes "Professional Selling Skills" developed by the Xerox Corp. and "In House" Video TV. Education by the foremost instructors in the field. If you have a positive professional attitude and believe that success is not reserved for a chosen few.
Call "The Best Sellers"
Sidney-Colwood: 478-5561
Bob Kershaw
Blanshard: 386-3231 Bob Hahn
Shelbourne: 477-1841
Bernie Wilkinson or Bob Cullum

24 SALES PERSONS AND AGENTS

ADVERTISEMENTS IN THIS CLASSIFICATION MUST COMPLY WITH THE BRITISH COLUMBIA HUMAN RIGHTS ACT

SALESPERSON DREAM

TIMESHARE SALES

FULL OR PART TIME SALES PEOPLE REQUIRED, NO EXPERIENCE NECESSARY. WE TRAIN YOU. EARN COMMISSIONS OF $200 TO $300 PER WEEK ON A PART TIME BASIS, MUCH, MUCH MORE FULL TIME. TO QUALIFY YOU MUST HAVE A NEAT APPEARANCE, OVER 21, PLESANT PERSONALITY, OWN CAR, PREPARED TO START NOW. FOR DETAILS CALL AND LEAVE NAME A PHONE NUMBER ONLY, YOU'LL BE CALLED BACK TO ARRANGE AN INTERVIEW. 386-6433.

SALES CAREER

Excellent opportunity for experienced canvasser/salesman with proven sales record in the home renovation field!

We are a growing Vancouver Island firm, supplying and installing products like vinyl siding, insulating windows, railings, seamless gutters etc. to Van. Isl. Homeowners! Please apply to:

VANCOUVER ISLAND
ALUMINUM PRODUCTS LTD.
1407 Maple St.
Campbell River, B.C.
Phone 287-2713
c/o Heinz Edgenberger

SALES PERSONS 5 YEARS

Where will you be 5 years from now? What will you be doing if you continue as at present? How much will you be making?

Earnings based on your accomplishments and good potential for advancement. For the ambitious who wants to get out of a rut and willing to work for it. Call 381-6134.

REALTORS

Thinking of a move? If so, think NATIONAL TRUST. Our convenient Douglas Street location has space for a few more dedicated realtors. Generous commissions, many extra benefits from our Canada wide organization. Investigate, then compare. For an interview call Stan James 382-8101 or res. 592-3740. Do yourself a favour and do it today.

National Trust Co. Ltd.

SALES PERSONS REQUIRED

For new quality lady's wear store, fulltime and summer positions available. Applicants must be mature and dependable with proven sales records. All replies in confidence, please send resumes to Victoria Press Box 352.

...REALTORS

...We are interviewing for a licensed self-motivated salesperson. Please call, in confidence:
385-3435 Dennis Wagner
P. R. Brown & Sons Ltd.
Established 1900

SALES PERSON

Wanted for leading import car dealership. Victoria Press Box 356.

POSITION AVAILABLE FOR person able to call on grocery and gift accounts throughout entire Vancouver Island, on commission basis. Victoria Press Box 346.

25 TEACHERS

ADVERTISEMENTS IN THIS CLASSIFICATION MUST COMPLY WITH THE BRITISH COLUMBIA HUMAN RIGHTS ACT

School District No. 71
(Courtenay)
SUPERVISOR OF INSTRUCTION:
CURRICULUM
(Secondary Emphasis)

Applications are invited for the position of Supervisor of Instruction: Curriculum (K-12) with emphasis at the SECONDARY LEVEL.

CANDIDATES SHOULD HAVE A GENUINE INTEREST IN CURRICULUM AND A DESIRE TO BECOME A CURRICULUM LEADER IN THE DISTRICT.

DUTIES WILL INCLUDE CURRICULUM CO-ORDINATION AND IMPLEMENTATION, INSERVICE WORKING WITH DISTRICT AND STAFF COMMITTEES AND P.S.A.'s, DEVELOPING SCOPE AND SEQUENCES AND EVALUATION OF PROGRAMS.

MINIMUM QUALIFICATIONS INCLUDE:

(a) Five years successful teaching preferably at both the elementary and secondary levels.
(b) Proven administrative experience.
(c) Demonstrated ability to organize curriculum and able to work well with people.
(d) A Master's Degree or post graduate work in curriculum or satisfactory equivalent.

SALARY: Placement on scale plus supervisory allowance.

Applications with supporting documents must be received not later than June 20, 1979, by:

Mr. T. G. Ellwood,
District Superintendent
of Schools,
School District No. 71
(Courtenay)
892 Harmston Avenue,
Courtenay, B.C.,
V9N 2X8.

SCHOOL DIST 72

CAMPBELL RIVER

PRINCIPALSHIP

Sayward Elementary Junior Secondary School will have an estimated Elementary student enrollment of 179 in September 1979 and a Secondary enrollment of 55 in grades 8,9 and 10.

The School offers a well equipped facility including a new gymnasium, Home Economics and Commerce areas and a combined Industrial Education Shop.

Preference will be given to those candidates who are prepared to live within the community and who have the appropriate Elementary and Secondary teaching experiences and educational background.

Applications should be forwarded to the District Superintendant of Schools by June 20th, 1979. In addition confirmation of application should be made by telephoning 287-8385.

David E.A. Eldred
District Supt. of Schools
School District #72
(Campbell River)
425 Pinecrest Rd
Campbell River, B.C.
V9W 3N9

PRESCHOOL SUPERVISOR wanted, 3 mornings a week, September 79, for (parent participating) preschool in Sooke area. Member of VICPA. Apply in writing before June 20 to Sooke Preschool Association, Box 993, Sooke B.C. V0S1N0. Applicants must be fully qualified and licensed with PCCFLB.

DAYCARE CENTER REquires assistant pre school teacher starting Sept. 1st, 11:30am.-5:30pm. Prospective applicants must be licensed by community care facilities board or be working towards their qualifications at Camosun College. Please send resume to Victoria Press Box 333.

26 PART-TIME or TEMPORARY HELP

ADVERTISEMENTS IN THIS CLASSIFICATION MUST COMPLY WITH THE BRITISH COLUMBIA HUMAN RIGHTS ACT

PERSON WANTED FOR OCcassional typing at home, preferably Gordon Head area. Victoria Press Box 318.

26 PART-TIME or TEMPORARY HELP

ADVERTISEMENTS IN THIS CLASSIFICATION MUST COMPLY WITH THE BRITISH COLUMBIA HUMAN RIGHTS ACT

PART TIME

Mornings 8:30-12:30 Monday to Friday. Clerk typist required for downtown business. Some telephone work. Must have a minimum of 50 words per minute typing. 386-9021

EXPERIENCED JANITORess/janitor for light duty office cleaning. Must be bondable and be willing to work downtown Victoria. Phone between 6 and 10pm at 385-5123.

IF YOU WANT TO EARN A MILlion, don't answer this ad, but if you want $2000-$3000 per month, call Ted Atkinson, 383-8777, 652-4937.

28 EMPLOYMENT SERVICE

ADVERTISEMENTS IN THIS CLASSIFICATION MUST COMPLY WITH THE BRITISH COLUMBIA HUMAN RIGHTS ACT

FOR YOUR EMPLOYMENT NEEDS

Drake Personnel

● DRAKE INTERNATIONAL COMPANY

Call 385-3425

30 SITUATIONS WANTED

BUSINESS MANAGER

Experience in most management areas, including financing, taxation, investment, government representations, public relations, sales and marketing, available for feasibility studies, consultation, specific assignments etc. 652-4861.

YOUNG AGGRESSIVE, B. Comm, Senior RIA student seeks challenging accounting, financial, credit or office management position. Have extensive experience and excellent references. Please reply in confidence to Victoria Press Box 320.

HONEST, GOOD STRONG hardworking, good thinking, age 21, male. Needs full time employment. Will take just about anything. No thanks Amway. 382-6494.

ENGLISH CHARTERED ACcountant 29, seeks interesting and remunerative employment in Victoria area. Resume available on request. Brian Vining 384-1468.

GUTTERS RENEWED, CONtinuous seamless aluminum gutters and down pipes, olde country tradesman. Pensioners discount. 478-3798.

DRAFTING STUDENT, 3RD year Architectural design technology, seeking summer employment in construction or surveying. Contact Doug 383-6294.

TRY THE OLD CANADIAN'S system from $6. Cleanups, cartage, handyman, long grass, lawn cutting, tree service, fences, whatever. 592-0129, 598-2636.

MATURE EX-POLICEMAN with 3 children wants to manage apartment. Contact Jerry Rawlusyk, 1929-3rd Ave. NE, Medicine Hat, Alta. (403) 527-7521.

COUPLE WITH LANDROVER need space for Tipi in exchange for work or money for summer. Write J. Bucove, General Delivery, Victoria.

YOUNG GIRL, 22, SEEKS OFfice job. Has had over a year's experience and skills of this nature. 383-5473.

FOR HIRE, HANDYMAN AND ¾ ton truck for cleanups, hauling, and odd jobs. Call Frank between 5-8 pm. 479-9297.

SEMI-RETIRED SHIPWRIGHT, seaman, oil, bargeman, exp. in sail, marine sales, security parttime OK, 112-874-7070 evenings.

STUDENTS REQUIRE GARdening jobs; lawn maintenance or cleanups; tough jobs OK. 598-3958 between 3-7 pm.

WILL BABYSIT, MY HOME, anytime. June 18 thru July 27. Lakehill school area. Evenings 479-5371.

LABOURER FOR GENERAL work, experienced painter, gardening, clean-up, $5 hour. 382-7794.

LOVING CHILD CARE, MY home, Mon-Fri. Colwood school area. 478-2385.

EXPERIENCED HANDYMAN, gardener, painter, upholsterer, carpenter. 383-0463.

FALLING CONTRACTS WANTed. Up to six men. Work guaranteed. 743-5885.

RELIABLE DAY CARE, 3 TO 5 year olds, $8 day. Burnside Tillicum area. 384-7078.

GARDENINGS, YARD MAINtenance. Experienced. Reliable person. 383-7657 Bob

EXCELLENT DAYCARE. Glanford area. Fenced yard. $8. per day 479-6757.

YOUNG MAN WOULD LIKE A few general cleanup jobs, painting, gardening etc. Paul 385-5970.

GARDENINGS, YARD MAINtenance. Experienced. Reliable person. 383-7657 Bob

MAN, 34, EXCELLENT HELP. Painting, gutters, moving, gardening. Andy 592-7381.

RENT—A—KID
Help with odd jobs. 387-5506

CARPENTER NEEDS JOB. $5 hour. Phone after 6pm 383-8028

DATA ENTRY/KEYPUNCH

Contract, one time or call in work wanted. Card punches or terminals. Speed and accuracy guaranteed. Call Sue 477-8258 or 592-2189 after 5 pm.

32 TRADE SCHOOLS

SUMMER TYPING ANYONE? or shorthand? or bookkeeping? We offer training, full or part time, career or refresher, effectively and economically. We're here to help! SPROTT SHAW COLLEGE OF BUSINESS, 1012 Douglas, 384-8121.

33 BANDS, MUSICIANS AND ORCHESTRAS

THE CAKE BAND

Specializing in weddings. Everything from old favourites to rock and disco. Tastefully done at an appropriate volume. Fraser, 382-5962 or Frank 385-4778

RICOCHET

The best in rock, country, top 40, and disco too. Fraser, 382-5962 or Frank, 385-4778

HAVE YOU NOT HEARD
BJ ROBERTS & VI COUNTRY

Don't be dissapointed. Book now. Phone 388-6275 pager 397.

$99 DEMO TAPE OFFER. Professional 8-track studios. Legacy productions. 479-6854.

34 PRE-RECORDED MUSIC

SPINKY'S

Spinky's Mobile Disco Ltd.
"We play what YOU want."
656-1652.

CJR

Canned Music
Reasonable 382-3811, 598-4717

CANDU MUSIC

ENTERTAINMENT SERVICES
384-5521.

MUSIQUE MACHINE, GREAT entertainment for every occasion, low rates, good quality. 382-8901 or 479-3595.

CLASSIFIED
ADVERTISING
THE PEOPLE'S
MARKET PLACE

36 BUSINESS SERVICES AND DIRECTORY

Accounting

ACCOUNTING, BOOKKEEPING for any small business or corporation. Financial statements, payroll or year round work. Reasonable Rates. 382-6018.

PROFESSIONAL SERVICES TO small business and corporations. Financial statements. Tax returns. Reasonable rates. D.N. Lane 382-9920 morns.

FOR EFFICIENT YEAR round bookkeeping, contact Barbara Watts Bookkeeping Services, 382-3633, 598-2946.

COLWOOD/LANGFORD

Complete accounting/bookkeeping service. Very neat work, reasonable rates. 478-7597.

Appliance Repairs

ABC ELECTRIC AND
VICTORIA SHAVER CENTRE
382-7221
TELE-TECH APPLIANCES
385-6783
831 YATES ST.

Appraisals

P. G. JACKSON LTD.
Real Estate Appraisals
(450) 1070 Douglas 388-9102

Auto Glass

BOSSOM GLASS CO. LTD.

"OUR PRICES ARE LOWER"
382-3031 382-0222

WINDSHIELDS

Hockey Crest Mirror given with each windshield replacement.
FAST EFFICIENT SERVICE

Babysitting

NEED CARE FOR YOUR CHILD this summer? The Bishop Cridge runs a full day social-recreation programme for children, aged 6 to 12. Call 384-8058.

WILLOWS AREA, BABYSITting 8 to 6, Monday to Friday, family home, baby welcome. 592-3414.

WILL BABYSIT IN MY HOME, part-time and full time, near Oak Bay Rec center. 592-7137.

EXCELLENT EXPERIENCED daycare in my home, Cordova Bay area. 658-5584.

WILL DO BABYSITTING IN MY apartment, steady, during day. 595-1278.

LOVING DAYCARE AVAILable. Jubilee area. 8-4:30 weekdays. 595-2618.

WILL BABYSIT AT OWN HOME, daytime. 388-4179

Brick Layers

DEVINE CONST.

E.Z. fireplace complete. 658-8879.

Cabinet Making

CUSTOM CABINETS

Kitchens, bathrooms, etc. Quality work, free estimates, Steve, 478-1106.

Carpenters

HOME RENOVATIONS, SUNdecks, carport, painting, roofing, fences, concrete work, retaining walls and sidewalks. Free estimates, reasonable rates by contract. Jeff 385-5866 evenings.

JOURNEYMAN EXPERIenced in finish, framing, concrete, additions, renovations, repairs and sundecks. Free advice call Al 478-4750.

COMPLETE RENOVATIONS, sundecks, custom cabinets. For prompt professional service at $10 an hour or contract, call Phillip Stockwood, 385-5554, 383-6841.

OAK BAY

Established community carpenter. Renovations, finishing, cabinets, sundecks. $9 an hour or contract. Call Terry, 595-6046

RENOVATIONS, ADDITIONS, sundecks built and repaired. All general carpentry. Guaranteed workmanship. 384-4074. Free estimates.

ISLAND FRAMING

Residential and commercial framing, custom homes. 652-3572

DEVINE CONST.

Renovations 658-8879

JOURNEYMAN WILL DO CABInets, finishing, renovating or whatever. Hourly or contract. 656-2344.

FENCES, DECKS, STAIRS, tables, cabinets, chairs. Free estimates, reasonable rates, call 386-9016.

FREE ESTIMATES ON CUStom homes, additions, renovations. Journeyman Carpenter, 479-9902.

KITCHEN AND BATH CABInets. New fences and Carpentry repairs. Paint and Paper. 382-6516.

REMODELING SPECIALISTS repairs, alterations and additions, basement rooms, fences. Custom homes. 477-7382.

PERMA CONST. LTD.

FREE ESTIMATES, 384-2323

RENOVATIONS, ALMOST ANY type, 37 yrs. experience. 656-4947.

COMPLETE HOUSES, SUNdeck, carport, stairs, cement work, all carpentry. 478-1481.

CARPENTRY-RENOVATIONS, quality at a reasonable rate. $7.50-hour. 656-1394

CARPORTS, SUNDECKS, stairs, small framing jobs. Free estimates. 478-2393.

FREE ESTIMATES ON SUNdecks and stairs. Small repairs. Reasonable. Jim 388-6998

EXPERIENCED FRAMING crew available now. After 4 pm, 652-3602

SMALL JOBS A SPECIALTY.
Call 598-2920

DA-MAR CONTRACTING, GENeral carpentry. 652-9943.

Carpet Cleaning

SPRING CLEANING SPECIALS

Carpets-living room, dining room and hall, $46.50. Any additional areas, 50% off.

Upholstery-sofa, chair and ottoman, $44. Call Kastel Industries, 478-2232

REGIONAL CARPET CLEANing. Steam Cleaning, living room, dining room and hallway, $45. 478-8518.

RON'S CARPET CLEANING
9c a square foot. 384-6110.

PHILS, CARRET AND CHESterfield steam cleaning. 474-1808.

Carpets and Linoleum

EDGAR and MINER

650 HILLSIDE 388-6208

Carpets and Custom Draperies
"A PROFESSIONAL APPROACH WITH GUARANTEED SERVICE"

BEAVER HOME CENTRE

1581 Hillside 595-1225

VICTORIA'S OZITE
ARTIFICIAL TURF CENTRE
You install!
We install!

36 BUSINESS SERVICES AND DIRECTORY

Carpets and Linoleum

HOURIGANS

CARPETS AND LINOS LTD.
FLOOR COVERING SPECIALISTS
715 PANDORA AVE. 386-2401

GUARANTEED INSTALLAtion, carpets, lino, seamless floors (Torginol) sundeck coatings, commercial or residential, 652-2139.

CARPETS AND LINO INstalled, reasonable rates, free estimates. Phone 384-1656.

CARPETS AND LINO INstalled, reasonable rates, free estimates. Phone 384-1656.

Cement

READY-MIXED CONCRETE when you want it - we deliver on weekends. Smaller jobs a specialty. Personalized, friendly service. Phone 478-3522 (24 hrs) or 388-5464 pager 611, Small Load Cement Products Ltd, 2650 Nobhill Rd.

G AND R CONCRETE FINISHers, all type of concrete work. No job too small. 383-8985 after 4. 388-9820.

ALL TYPES OF CONCRETE finishing, sidewalks, driveways etc. All kinds of jobs, big or small. Call Joe after 5, 383-8410.

DEVINE CONST.

Driveways, Walls, etc. 658-8879.

Ceramic Tiling

381-6572

Ceramic Tile - Quarry Tile. Bathroom renovations. Competitive prices. Guaranteed Workmanship.

Cleanup Service

4 BROTHERS

ALL AREA — 479-6112
FREE ESTIMATES ANYTIME
NO CHARGE AND UP
Yard, Basement, Garage, Etc.
Hauling and Bobcat Service.

Instant Service

No waiting, scrap cars & trucks hauled free, day or night. Also yard and basement cleanups, big or small. Cheap rates, 478-2397.

REASONABLE CLEANUP. Yards, basements, etc. also hauling, free estimates. 479-5823, 656-5671.

TWO MEN WITH TRUCK, DO any odd job, clean garbage, yard, basement, paint, etc. Very reasonable. 479-8531.

OAK BAY CLEANUP SERVICE

Yards, basements, garages. Reasonable rates. 598-2327, 592-2932

CLEANUP MAN AND EMPTY truck looking for work, reasonable. 385-7965.

HAULING AND CLEANUPS. Basement, yard, compost. Free estimates. Eugene's, 383-3528.

CLEANUPS, BASEMENTS, attics, yards, composts, and junk hauling. 658-5406.

MAN WITH 1 TON TRUCK WILL haul and cleanup. Very reasonable, 592-6945.

MAN WITH ½ TON FOR SMALL cleanup, 386-6309.

2 MEN WITH TRUCK WILL DO odd jobs. 383-7865.

REASONABLE HAULING AND cleanup, 656-4996.

WILL PICKUP ANYTHING BIG or small call Paul, 478-6832.

Contractors

WHEATON CONSTRUCTION LTD.

General Contractors
Building Consultants
385-5702

FARMER CONSTRUCTION

Design — Renovations
388-5121

VICTORIA STORE FINISHING

Renovations, alterations or general contracting. Quality workmanship guaranteed. 479-2920 after 6 pm

T.&C. BUILDERS LTD.

Framing
385-5293 385-8587

ISLAND FRAMING

Residential and commercial framing, custom homes. 652-3572

ELK—SIDE BUILDERS LTD.

Commercial and Apartment Contract Framing and Siding. Experienced crew. 478-7042

JONES BROTHERS

Custom homes, frame specialists, good prices, 656-2164, 656-3460.

MOORE & MOORE CONSTRUCtion. Contracting, framing, finishing. Experienced quality builders. Custom homes our speciality. 386-8584 evenings.

2 MEN TO DO FENCES, STEPS, renovations, concrete work and other odd jobs. Doug 595-4219, Frank 382-5991.

ED BOYLAND CONSTR.

Alterations, additions. All types of concrete work and instrument level work. 479-0678.

DEVINE CONST.

HOME EXTENSIONS 658-8879.

SITE CONSTRUCTION

Complete house building, renovations, sundecks, etc. 384-0764.

Drafting

10 YEARS EXPERIENCE IN residential and commercial design, reasonable rates. 598-5624.

Draperies

HOURIGAN'S

Floor Covering Specialists

CUSTOM DRAPERIES

—Bedspreads—

PROMPT IN-HOME SERVICE
715 PANDORA AVE. 386-2401

Drywall

RELIABLE DRYWALL. SPEcializing in all aspects of drywall. Spraytex and custom finishing. No job too small. 383-5129, 479-6096.

"SPRAYMAN"

Specializing in all types of texture ceilings and wall, satisfaction guaranteed. 652-3601.

NEED HELP? BOARDING, taping and texturing. Small jobs preferred. Phone John 595-1950

FOR DRYWALL PLUS ALL types of hand textures. 478-4628

FOR SUPERB JOB AT REAsonable rates. 652-5752

Electrical Contractors

R G HELLER ELECTRIC

New or rewiring. Residential, small commercial and industrial. Reasonable rates by hour or contract. 478-4032 if no answer 385-5335.

OLDER HOMES REWIRED — NO down payment. We finance at bank rates with approved credit. EDDY'S ELECTRIC—385-7666

DO YOU HAVE SMALL ELECtrical wiring jobs? No one is interested? Please call evenings, 652-5809.

36 BUSINESS SERVICES AND DIRECTORY

Electrical Contractors

The Blue Army

385-7755

LICENSED ELECTRICIAN will do new wiring, rewiring, stove repairs, 479-9765.

LANGFORD-SOOKE AREA. Need an electrician? Call Keith evenings, 642-5173

RESIDENTIAL AND COMMERcial wiring, electric heat. 477-5096.

ELECTRICIAN, FREE ESTImates. Call Bernie 386-1094.

Excavating

MANSELL BOBCAT SERVICE. Weekend specialists. Call 478-9458, 478-2570, for leveling, backfilling, septic fields, post holes, sand, gravel or topsoil supplied, spread, leveled. Basements dug, landscaping and rockwork.

RUBBER TIRE BACKHOE OR 450 Cat with Backhoe available for excavation, ditching and clearing. Low rates. Call anytime. Jim Rose, 384-8075, Pager 946.

ROBERTSON'S EXCAVATING Track machine with backhoe. Roads, basements, backfilling. 595-8530.

4 BROTHERS

ALL AREAS — 479-6112
FREE ESTIMATES ANYTIME

Leveling, backfilling, Bobcat service, backhoe, trucks, tractors, rototilling. Topsoil, gravel, etc.

NAYLOR EXCAVATING
Small job specialists
478-0760

Fencing

ISLAND CHAIN LINK
Fencing in wire or wood
Small jobs a specialty
477-0332.

EUROPEAN CRAFTSMAN, ALL types of fencing and repairs. Guaranteed work. Gordon Head, 721-3759.

FENCES, ALL KINDS, OUR specialty, reasonable rates, 385-1538, 595-5373.

Flooring and Sanding

M & M FLOOR

COMPLETE FLOOR CENTRE
Hardwood, Carpets and Linos
532 William St., 384-0343
Nights: Al, 386-3078
Mike, 652-4308

Furniture Refinishing

RESTORE THOSE TREAsures! Whether you need complete furniture refinishing or just stripping, give us a call 334-3489. Rutledge Refinishing, 701 Rye Road, Courtenay, BC.

FURNITURE REFINISHING

And repairing. Quality work, free pickup and delivery, 382-3266.

Gardening

4 BROTHERS

479-6112 ALL AREAS
FREE ESTIMATES ANYTIME

ROTOTILLING, hand tillers to tractors, 24" wide to 5'.
GENERAL yard cleanups, grass cutting, edging, trimming, beds, etc. regular maintenance.
NEW LAWN preparations, older lawns repaired, landscaping.
BOBCAT SERVICE, LEVELING, SPREADING, DIGGING UNDERBRUSH ETC.
HAULING topsoil, stone, gravel, bark mulch, etc. Small or large quantity.
TRACTOR service, grass, brush.
HARD WORKING manual labourers for odd jobs. 479-6112
RESIDENTIAL, COMMERCIAL

QUALITY LANDSCAPING LTD. Pruning, gardening, maintenance and cleanup. New lawn preparation, power raking. Monthly rates, 30 years experience. Reasonable prices, free estmates. 478-1684, 478-4216.

RELIABLE GARDENER, pruning and trimming, evergreens, shrubs and hedges. Weeding and garden cleanup, chainsaw work, full maintenance. 478-6781

HARVEYS GARDEN SERVICE

Experienced Chinese Gardener. Pruning, spraying, rotovating, new lawn, power raking, aerating. Garden design, redesign. 384-8621, 479-7078

WOMEN GARDENERS. SPEcialties, restoration, heritage gardens, design, maintenance. Reasonable rates. 598-1024 or 658-8758

CLEANUP

Clean up, pruning, etc. Gardening year round by contract, G. Barta, 474-2680, 474-2049.

LOOKING FOR SOMEONE hardworking and conscientious to maintain your garden? Excellent references. Julie 595-6210.

CREATIVE LANDSCAPING

Dutch horticultural background. 477-7882 or 479-8506.

GARDENING, LANDSCAPING. Free estimates. 388-6529, 479-2968.

LAWN MAINTENANCE AND all trimmings. Reasonable rates. Evenings 595-8096, 595-1954

TREES PRUNED, LIMBED, ornamentals, hedges trimmed, large or small. 383-8363.

A.G. PERSONAL CLEANUP, Garden and Lawn Service. 479-4067 after 6 pm.

JENNINGS GARDENING COMplete garden service, commercial and residential. 477-9869

GARNERNER/LANDSCAPER, 12 years experience, reasonable. 592-6463.

Glass and Glazing

ALL TYPES GLASS AND REpairs 30% off regular prices. 656-6656.

Gutter Cleaning and Repairs

G.R. STEWART HOME IMprovements Ltd. 5" continuous gutter. Wooden gutters refurbished. 479-7086.

5" CONTINUOUS GUTTERS, special contractor rates. IRWIN INDUSTRIES, 382-5154. Free est.

Handymen

FREE ESTIMATES GIVEN ON all types of renovations. Electrical, plumbing, sundecks, basement conversions, painting and fencing. No job too small. 385-3764.

T & C HANDYMEN

We will do a good job for you. Clean up, gardening, fencing, painting, cement work, repairs, you name it. Call Tano, 477-6871

The Blue Army

385-7755

Hauling

TAKE IT AWAY, HAULING, cleanups, hardworking man with truck. Reasonable rates, 386-2673 after 5pm.

FAST RELIABLE HAULING and cleanups, trees removed. Call for free estimates, 721-3355 or 477-5408 anytime, Victoria.

4 BROTHERS

Pickups, dump trucks, topsoil, sand, gravel, stone, fill, bark, mulch, etc. Bobcat service. Cleanups, Estimates. All areas. 479-6112.

CRANE TRUCK, 18' DECK, with forks, reasonable rates, haul anything-anywhere. 478-0719.

36 BUSINESS SERVICES AND DIRECTORY

Hauling

¾-3 TON DUMP. CLEANUPS, Commercial and Residential. Anytime 385-7965.

SMALL HAULING JOBS. $18 per hour. Sand, gravel, topsoil, garbage, etc. Eugene 383-3528.

DON'S HAULING, CLEAN junk, garbage and basements, after 4pm. 478-7663.

NO JOB TOO SMALL, LIGHT hauling, all types of cleanups. Paul 477-4537

QUICK SERVICE, HAULING, junk, cleanup, etc. Call Fong, 479-7078, 384-8621.

Home Improvements

SOMERSBY

Manufacturers of custom millwork wood windows, frames and doors. Finished lumber and mouldings, sanding and resawing. Summer Hours: Weekdays 7:30-5:00, Saturdays 9-12.
Cr. Hillside and Bridge 388-6645

The Blue Army

385-7755

BATHROOM RENOVATIONS, 20 years experience, call John 479-0695.

NO JOB TOO BIG OR TOO small. For free estimates, give us a call. 382-5412.

UNLIMITED SKILLS
384-7071
REFERRAL SERVICE

Insulation

DON'T INSULATE

Until you discover our prices and Superior Quality Workmanship

UP TO $500 GOV'T GRANT

VICTORIA THERMO/FOAM
Your Complete Home Insulation Dealer
Cellulose Fiber Specialists
FREE ESTIMATES
598-5177 OAK BAY

Janitor Service

YOU MOVE, WE'LL CLEAN. Commercial, residential, reasonable. Insured. Bonded. 386-7490.

Landscaping

4 BROTHERS

FREE ESTIMATES ANYTIME

Landscaping, new lawn preparation, rototilling, leveling, hauling, topsoil. Stone, mulch, etc. Trees. Shrubs. Bobcat Service 479-6112.

Barker Landscaping

Lawn specialists, natural stone work, slate, general layout and design. Ideas, sketchings, complete garden maintenance. Free estimates. 595-8323.

HARVEYS LANDSCAPING

Experienced Chinese Landscaper. New lawns specialty, designing, redesigning, Commercial, residential. 384-8621, 479-7078

SAANICH LANDSCAPING

Complete landscaping, lawns, stone walls, fireplaces, patios, driveways, sidewalks. Free estimates. Lowest price. Call day or night, 479-6490.

CREATIVE LANDSCAPING

Designing and redesigning. Artistic layouts. Free estimates. Dutch Horticultural background. 477-7882 or 479-8506.

NEW LAWNS, PATIOS, fences, chainsaw work, all phases of gardening, full maintenance, commercial and residential. 478-6781

QUALITY LANDSCAPING LTD. 30 years experience, all phases, low prices, free estimates. 478-1684, 478-4216.

PORTUGESE LANDSCAPING. Stone work, rock walls, fireplaces and landscaping. Free estimates. Reasonable prices. 595-5439

SCOTIA LANDSCAPING

Rock work facing and landscaping. 10 years experience. Joe Tavares, 385-4874.

Lawnmower Service

LES'S SMALL ENGINE CLINIC

2-4 cycle, tune-up, sharpening, complete overhaul, very reasonable. Pickup and delivery. Fully guaranteed.

388-6408

LAWN MOWER SHARPENING at your home. Reels, $18, rotary, $6. Phone 7-9 am, 382-8750.

Masonry

M.C. MASONARY. BIG OR small, brick or block, fireplaces, faces, vancer and repair. 598-1618.

TONY'S MASONRY SPECIAlized in rockwork, facing, fireplaces, retaining walls. Reasonable rates. 385-8235.

25 YEARS' EXPERIENCE, ALL types brickwork, phone Doug anytime, 479-5975.

STONEWORK. FACING PATIO, fireplace etc. Free estimates. 386-6639 or 652-4353.

TOP QUALITY WORK FROM experienced masoner. Call 388-6895.

Miscellaneous Service

SAWYER SHARPEN SCISSORS
840 Fort St. 388-6228

FAST ECONOMICAL PRINTing. 383-0423.

Moving

DRUM CARTAGE

The moving specialists. Pianos, antiques, heavyweights. Storage facilities, packing and crating. Reasonable rates, free estimates. Call 383-9861 and save $$$

ECONO 22' VAN AND PROPER equipment to reliable, careful, courteous professional men, $20 per hour. We need your work. Best price 388-9155

NEED A TRUCK? NO MOVE too small. Very low rates. Insured. Phone M&M Cartage, after 4 pm, 656-3651, 386-3652.

FRANKS MOVING & STORAGE

Moving and pickup and delivery service. Also packing and crating available. Small truck $16 an hour, large truck $20 an hour. 382-5275, evening calls 382-2730.

MOVES AND DELIVERIES. EXperienced, efficient, insured. Eugene's, 383-3528.

WOODY'S MOVING, HAULING, pickup and delivery. $9.50 hourly for man and truck, 595-5650

LIGHT DELIVERY SERVICE, $8 a call. 592-7068.

WILLING TO TAKE LOAD OF what nots on 14' truck to Calgary June 14th. 477-0790.

NO MOVE TOO SMALL. CALL for free estimates, 721-3355 or 477-5408 anytime, Victoria.

Painters and Decorators

CLARK AND PATTISON
PAINTING CONTRACTORS
LTD.

Specializing in sand blasting, spray painting, wall coverings and special coatings.

"We Cover The Island"
Victoria 384-8831 384-0443
Nanaimo 754-9321
Courtenay 336-2296

36 BUSINESS SERVICES AND DIRECTORY

Painters and Decorators

WESTERN TEX-COATING LTD
All types of painting and repairs
Excellent rates
All work guaranteed
Victoria 595-1233

W.E. FERRIDAY PAINTING, interior and exterior by experienced tradesman. No job too small, reasonable rates. 384-1513 days, 477-2843 evenings.

IF QUALITY AS WELL AS price is important. Call Specialty Painting at 595-4424 for a painting estimate. Fully QUALIFIED with solid REFERENCES!!!

TARTAN PAINTING AND DEcorating, Old Country tradesman, special rates for Old Age Pensioners. Free estimates. 386-7182.

GARRETT
PAINTING/PAPERHANGING
Immediate & Friendly Service
Quality at reasonable rates
Free estimates 478-0992.

PAINTING AND DECORATING, reasonable rates, satisfaction guaranteed. Terms. 595-4905, 479-2473.

EXP. ENGLISH PAINTER
Int. and Ext. 30 yrs. exp.
Paperhanging, Minor Repairs
Free Estimates 478-1810.

OLD AGE PENSIONERS PREferred. Residential house painting. Yellow pages or Garth Glover Painting, 385-6422.

SATISFACTION GUARANteed. Reasonable rates. Free estimates. Interior or exterior. 383-7970.

B.M.B. PAINTING LTD

Residential and Commercial, Interior and Exterior. Reasonable rates. 642-4522 after 4.

EAVES, TRIM NEED PAINTing? Careful workmanship. Reasonable. Sam Burrowes, 385-2820, Harold Simpson, 386-7097.

SILVER BARRON DECORATing, exterior specialists, reasonable prices, guaranteed work. 598-4994.

EXTERIOR AND INTERIOR painting, prompt and efficient, phone Joseph Highton 477-2839.

INTERIOR/EXTERIOR PAINTing and repairs. Reasonable rates. Free estimate. 382-9135.

PAINTERS AVAILABLE. ALL types of work done. Guaranteed. 382-8135.

MATURE STUDENTS
Experienced Painters
Free est. 385-4116 (evenings)

EXPERIENCED INTERIOR and exterior. Free estimates, 652-2176.

SEMI-RETIRED. QUALITY work. Albert Roberts, 388-5651.

GET THE BEST FOR YOUR PAINTING DOLLAR

Interior & exterior & paper. 20 years experience. For estimate phone 385-2855.

FOR QUALITY WORK INterior and exterior. Call 478-1254.

Paving

DRIVEWAYS, PARKING LOTS, tennis courts, subdivisions and patching. Free estimates. No obligation.

O.K. Paving Co. Ltd.
2840 Nanaimo St. 386-3414

Plasterers

COLEMAN PLASTERING
Quality lath and stucco. 478-9976.

STUCCOING, PLASTERING and drywall. Jimmy's Plastering, 478-1118. Evening calls welcome.

PLASTERING, STUCCO, REpairs, reasonable, 479-4779.

Plumbing and Heating

JOURNEYMAN PLUMBER, 16 years experience, repairs, renovations, apt and hotel maintenance, reasonable rates, Phone 386-3459, 382-0177 anytime.

JOURNEYMAN PLUMBER, experienced repairs, renovations, and new installations. Anytime 479-6817.

JIM MCGREGOR REPAIRS and alterations, apartment maintenance, OAP discounts. Guaranteed. 385-9239, 384-5320.

PLUMBING AND HEATING. Residential, commercial. Reasonable rates. Ask for Wayne: 478-7330 evenings; 384-5011 days.

REPAIRS AND RENOVATIONS, 20 years experience, low rates, 24 hour service. 652-5813.

DAVID'S PLUMBING

Hot water tanks, plumbing repairs, drain cleaning. 386-8881

HOUSEHOLD PLUMBING, major minor repairs. Fast, reasonable. References. 478-1841.

REASONABLE RATE PLUMBer, 24 hour service. Free estimates, 477-5742.

D & S PLUMBING SERVICE, alterations and repairs. Reasonable. 478-0965.

Refrigeration and Air Conditioning

BURNETT REFRIGERATION. Fridges and freezers serviced in your home. 382-4134 (24 hrs)

Roofing and Siding

T-LOK SOLID VINYL SIDING, 40-year Canadian guarantee, Good Housekeeping Seal, 5-year workmanship guarantee. 386-1934.

IRWIN INDUSTRIES. Solid vinyl siding, soffit 5" continuous gutters. Free estimates. 382-5154

PARKER JOHNSTON LTD.
1855 BLANSHARD. 382-9181
"Roofing Victoria Since 1935"

TAR AND GRAVEL AND ALL other types of roofing and repairs. 382-5412.

TAR AND GRAVEL AND ASphalt shingles, reroofing and repairs. Call 381-5903.

QUALITY ROOFING AND REpairs at reasonable prices. 721-3355 or 477-5408.

18" NUMBER 1 SHAKES FOR sale, 477-5655.

Sandblasting

PENINSULA SANDBLASTING and Coatings Ltd. heavy equipment, machinery, boats and boat trailers. Yard work or portable unit. 652-5732 (385-3542, 24 hours)

Sundecks

duradek™

Vinyl sundeck floor covering for new and old decks. Free estimates. 478-0641.

WESTERN TEX COATING LTD

Vinyl stic fiberglass deck system. Professional application. All work guaranteed. Victoria 595-1233.

I DESIGN AND BUILD THE finest decks. Call Philip 385-5554, 383-6841.

Tailors

LEATHERWEAR ALTERAtions, repairs, remodelling, cleaning and dyeing. Elley's Leather Fashions. 738 Johnson, 383-7834

OAK BAY TAILORS

Tailoring, alterations, ladies and mens quality leather alterations.
1826 Oak Bay Ave. 598-4131

BRITISH CUSTOM TAILORS
1311 BLANSHARD 383-2632

Storm Windows

THERMO-STORMS

Wood to aluminium. Change with Ever-Brite. 658-8817.

LOWEST PRICE QUALITY windows. Thermoglass, triple track. Call Enerheat 382-1224.

36 BUSINESS SERVICES AND DIRECTORY

Tree Service

SKIP'S TREE SERVICE
Fully insured
Professional work
479-5342

OLYMPIC TREE SERVICE Topping, limbing, insured. 478-2850.

CUSTOM FALLING & TOPping. "Tree Specialists." Fully insured. 385-7013 anytime.

BIG WIND TREE SERVICE
low rates 388-6115

ISLAND TREE SERVICE. LOW rates, fully insured, dependable. 386-3047, anytime.

Upholstery

ACE UPHOLSTERY

477-0455

Quality workmanship. European craftsman. Free estimates.

Window Cleaners

JACK'S WINDOW CLEANING, residential and commercial, free estimates. Call 383-3481.

WINDOW CLEANING DONE professionally. Reasonable rates. 477-7038.

38 TRAVEL

GOING TO MAUI?

Papakea at Kaanapali Beach is a deluxe condominium, well situated on Maui's best beach. One bedroom units include full kitchen, washer and dryer. All units are ground floor and face the pool and ocean. Special rates of $30. US per day until September 30, then $45 US till December 15, and $70 US through till Easter 1980. For more information call 382-6160 days, or 382-7642 after 5 pm

2 BDRM, 2 BATH, ON THE water in Puamana, Lahaina, Maui, Hawaii, Tennis: station wagon included, 2 month minimum September through January 1980, $3000. per month. This is not a rental unit. It is our second home.

Noel A. Williams
944 Arcady Road
Santa Barbara, Calif. 93108
805-969-3165

MAUI—BEACH FRONT

DELUXE 2 BEDROOM, FULLY FURNISHED CONDOMINIUMS. PLENTY OF RECREATION AND MILES OF SANDY BEACH. OFF SEASON RATES NOW AVAILABLE. BOOK EARLY. 383-4124.

MAUI

Deluxe 2 bedroom fully furnished cTondominium located on a safe sandy beach.
OK Trucking Co Ltd, 386-3414

HAWAII — $449
includes flights on Wardair,
14 nights, transfers, etc.
Western Canada Travel Service
729 Johnson 382-6160

GOING AWAY? I'M NOT. LET me water your pets and feed your plants. 384-9796 before 10am

39 PERSONALS

I THINK ITS A CRIME THAT local establishments offer us working class people the services of a bank in able to spend a hard earning dollar. Example: A local establishment said to me that they could cash my cheque if I waited 10 minutes and offered me a 20 advance for my uncashed check. Then made up excuses for not being able to cash my check after one hour. So Please Beware. Dennis Jeanneault.

SINGLE CHRISTIAN MALE, late 30s, tall and slim, sense of humor and sensitive, not into bar scene, looking for a lasting relationship with slim or petite female, age 28 to 40. Photo if possible please reply Victoria Press Box 366.

MAN, AGE 32, ATTRACTIVE, refined, quiet, non-smoker, nondrinker; would like to meet an attractive, happy girl for social outings and friendship. Photo appreciated. Victoria Press Box 311.

SINGLE MAN, 29, REFINED, well educated, non smoker wishes to meet sincere intelligent woman, 20-35, perferably non smoker, for social outings and friendship. Photo appreciated. Victoria Press Box 328

MALE, LATE FORTIES, steadily employed. Would like to hear from woman 35-50 for camping, travel outings, etc. Please include phone number with reply. Victoria Press Box 364.

WILL A WARM DISCRETE lady willing to give a leisurely rub down to a generous, older man in good condition, please reply with phone number to Victoria Press Box 369

LADY LEAVING FOR EAST Coast July 4 or 5th, need two passengers to share driving and expenses. Call after 5:30, 658-5000.

WATCH THE TV SHOW
that changes lives
The International 700 Club
On channel 11 and 12 daily.

DOES IT FEEL LIKE EVERYthing is going wrong? It may help to talk about it. Call NEED Crisis Line, 386-6323.

LADY SIXTIES, WISHES TO meet intellectual gentleman, music lover, compansionship. Victoria Press Box 350.

MIT HAVE PAID FOR MY pride of 42 the hurt to us both love J the navy took its toll in many ways. Victoria Press Box 355.

CHRISTIAN GENTLEMAN; 35, and daughter, relocating wish correspondence with young lady. Box 1153. Petrolia, Ontario.

WILL THE ATTRACTIVE GIRL who said the donuts make her friendly meet me again any night this week at Friar's Fish and Chips.

WANTED: PITCHER AND some players for womens softball team. 595-0739.

40 BUSINESS PERSONALS

LONELY ???

and fed up with the "Plastic" type of people you've been meeting? Then take the first step to social happiness by calling us now!

PERSONALIZED DATING SERVICE

382-5122 382-4434
Serving Victoria and the Island.
(See our T.V. ad on Channel 12).

A SIX WEEK PROFESSIONAL licensed bartenders course at the Red Lion Inn is accepting a limited number of applicants. Enrollment this Tuesday, Wednesday and Thursday at the Red Lion Inn, Suite 116, from 2 to 9 pm. Information: 595-4670, 2-9 pm. weekends included.

FASHION FOCUS

HAIR DESIGNERS LTD.
ANDRE, MICHAEL AND CHRIS
are offering advanced classes in the newest cutting techniques. For further information, please call 385-3641.

CERTIFIED TENNIS AND FITness instructor will teach beginners of all ages, $5 an hour under 13, $8 for adults. Also those with special difficulty on the court, fore hand, back hand, service. Personalized attention works! Contact Carolyn, 477-9895.

HAIRCUTTING NO CHARGE

Ginger Group requires models for licenced hairdresser learning advanced haircutting. Call 382-7235.

3500 FLYING JOBS IN THE next 5 years. Have you ever wanted to fly? Now is the time to learn! For either recreational or commercial training phone Juan Air Ltd. 656-4312.

CONVERSATIONS UNLIMITED

Confidential appointment. Some Escorting. 479-0097.

40 BUSINESS PERSONALS

HYPNOSIS
Weight control, smoking, personal problems, stress.
Call 382-4092 for appt.

ROAN SOUND PRODUCTION. Tape Duplication, Recording Services, Weddings, meetings, etc. 384-6110.

SUPER NATURAL

Teacup and card reading at
FONDUE POT RESTAURANT
1100 Yates St. Phone 388-4468.

CARD READING IN DEPTH
Seventh Year 652-1765

LONELY? WRITE EMILY Quest Friendship Bureau. Confidential. PO Box 5220, Victoria.

MRS. PAYN-JONES, TRANCE medium, questions answered. 386-3603

PROFESSIONAL TYPING AND secretarial services. Prompt and efficient. Phone 384-4782.

CARD READING. MEDIUM. For appointment phone 385-2224, Elizabeth.

FOOT TREATMENT. PHONE Monika at 592-1115 or 478-1245.

42 EDUCATION

TUTORING— PROFESSIONAL help by experienced teacher. French, math, new and old methods. 598-2331.

FRENCH CONVERSATION, small groups, qualified teacher. 592-0586 after 5 pm.

SUMMER ART CLASSES FOR children and adults. The Studio: 598-1358.

60 FUEL

SPLIT ALDER $50 CORD DElivered, 642-3636.

63 TIMBER

LOGS FOR SALE

Application = 5023
O/S Hemlock Balsam S/L
Total volume 383.6 cubic meters
L/A 1.21
Location Prince Rupert harbour

For further information please contact Goodwin Johnson Ltd. 780-505 Burrard St. Vancouver V7X1M4 682-7241.

TIMBER WANTED

Standing or felled
Top Prices Paid
385-7013
GLACIER LOGGING LTD.
"The Professionals"

WANTED TIMBER

FELLED, BUCKED or STANDING
Fir, Cedar or Hemlock
Ideal Sawmill
Ltd. 385-0441

FARMERS, LAND OWNERS, developers, Timber wanted; cash or stumpage, elect or contract logging. Skidders (2), loader truck and crew available immediately. Contact S.T.S. Logging Ltd, 743-2408, Art.

65 BUILDING SUPPLIES

HOME LUMBER
& Building Supplies
470 Ardersier Rd.
385-8711

Doors — Doors

Embossed Walnut

No. 1 Select H/C
Prefinished 1⅜" thick x 6'8" High
2'0"-2'4"-2'6", 2'8"-2'10"-3'0"
C/W Prefinished Edges
All Sizes Only $13.95

Pre Hung Units

Above units available prehung c/w 2 sets emb. casing and emb. jamb. Set Ready to Install.
Only $41.50

Louvered Bifolds

#1 Select Mahogany c/w hardware

	½ Louver	Full Louver
2668	$38	$34
5068	$74	$65

Duroid Shingles

210 wt. No. 1 Asphalt self seal. All colours in stock, per bundle. $7.95

INSULATION

FIBREGLASS
PRICE PER 1,000 sq.ft.
R12—4" $149
R20—6" $259
R28—8" $349

GYPROC

Price per 1,000 Sq. Ft.
½" GYPROC $120
⅝" FIRESTOP $160
STUCCO WIRE $32.95
PERMAX $5.50

PLYWOOD

D UNSANDED

4x8—5/16" 6.25
4x8—⅝" 11.25
4x8—¾" 13.75

SANDED FACTORY

4x8—¼" 8.25
4x8—⅜" 11.95
4x8—¾" $17.95

LUMBER
STD. & BTR. FIR
2x4—92¼ Pet stud $305
2x6—92¼ Pet stud $305

STD & BTR. HEM.

2x4—92⅝ Pet stud $265
2x6—92¼ Pet stud $265

Deliveries made anywhere on Vancouver Island and Gulf Islands. Before you buy compare our prices. For quality, service and guaranteed savings, phone:

386-3374, 385-8711

JUBILEE BUILDING SUPPLIES Ltd.

JENN-AIR
NOW ON SALE

Check Us for Price

Insulation
R12 $149
R20 $259
R28 $349

(Opposite Town & Country
Next to MacDonald's Bakery)
574 CULDUTHEL RD. 388-5412

MORTAR SAND
Trio Ready-Mix

DRAIN ROCK
Trio Ready-Mix

65 BUILDING SUPPLIES

Butler
Butler Brothers Supplies
2046 Keating X-Road
652-1121

½'' GYPROC
4x8 sheets at only $4. ea.
YARD SPECIALS
1x4-8' KD spruce 48¢ ea.
2x4-KD spruce studs 99¢ ea.
2x6-6' shorts 81¢ ea.
1x6 cedar bevel siding 16¢ per lin. ft.

Patio blocks — screen blocks — fiberglass panels — Everything for your patio.
Check our everyday low prices.

NORSECRAFT HARDWOOD
Industries Ltd.
383-4233

NOW IN STOCK
POPLAR
NORTH AMERICA
ALSO: Open Saturday All Day
541 David St. 383-4233

SAANICH LUMBER YARDS

Picket Fence 3 ft. high, 50 ft. long, choice of pickets	$36.90
12'x20' Garage	
Roofing extra	$420.00
8'x10' Greenhouse	
6'x7'6'' Garden shed	$220.00
Work Bench materials	$ 14.00
Pram Dinghy kit	$ 57.00
5'x6' Compost box	$ 11.50
3041 Douglas St.	385-2486

CONCRETE SLABS FOR patios and sidewalks in stock now. Pickup or delivered.
Western Form Rentals
773 Cordova Bay Rd.
Next to Trio Ready Mix
658-5122

CUSTOM MILLING #1 FIR AND cedar, over sized beams and mantle pieces a specialty. Reasonable prices. Hydraulic shake spliter wanted. Julius: 652-3538.

18'' RESAWN SHAKES
Mediums and heavys at mill price. 647-5425.

SLUGGETT & BROWN JOINERY
Wood Windows, Doors, Frames
526 DISCOVERY ST. 382-3011

18'' HANDSPLIT SHAKES, $42, Certified cheque only. 642-5794.

14 SQUARE OF HAND SPLIT 18'' shakes, thick cut, $45 per square. 382-1751.

SLATE LEFT OVERS FOR FACings on fireplaces etc. 595-8791, 595-4376

CONCRETE GRAVEL
Trio Ready-Mix

70 MUSICAL INSTRUMENTS

ANNIVERSARY SALE
20-50% OFF
IN CELEBRATION
of our 21 yrs. of continuous service, we offer discounts off MUSIC, GUITARS, AMPS, ELECTRIC PIANOS, SYNTHESIZERS, BAND INSTRUMENTS, ETC., ETC., ETC.
HALL-FAIRFIELD MUSIC CENTRE
SERVING VANCOUVER ISLAND SINCE 1958
728 FORT 385-3307

EATON'S
Specialists in
HAMMOND ORGANS
For Over 20 Years
Four Teachers Available
Use Your Eaton's Account
Main Floor Eaton's Home Furnishings Building

SUMMER TIME IS BARGAIN TIME IN ORGANS AT PORTER MUSIC!

YAMAHA MODEL E10, FULL CONSOLE, NOW ONLY	$3995
BALDWIN "ENCORE", FLOOR MODEL	$3995
THOMAS "PLAYMATE", DELUXE CURRENT MODEL	$1995
ACETONE, LIKE NEW	$1495
BALDWIN "INTERLUDE"	$1495
HAMMOND M3 ORIGINAL	$995
LOWERY "HOLIDAY" WITH RHYTHM	$895
FARFISA, FINE CONDITION	$895
VISCOUNT, NEW	$650

EVERY UNIT A GUARANTEED BARGAIN
SEE REG STONE AT
PORTER MUSIC
725 CALEDONIA 382-9542

NEW STOCK

Paiste and Zildjian cymbals from	$56.00
Canuke ukeleles from	$14.50

Bamus
386-8475
CHARGEX—MASTERCHARGE
MUSICAL INSTRUMENTS
1108 Blanshard (at Fort) 386-8475

WE ARE
Vancouver Island's most complete music store. Come in and see us.
Nelson's Music
1315 Government 385-9728

MORE NEAT STUFF

Marshall 50 amp and cab	$850.00
1973 Les Paul custom	$750.00
1966 Fender Princeton	$225.00
Princeton reverb	$375.00
Super reverb	$500.00
Twin reverb	$550.00
ALSO Classical guitars, list	$125.00
	Only $52.50

SOFT SOUNDS
THE GUITAR SHOP
535 YATES ST.
PHONE 381-5814

Low Priced Organs

FARFISA chord organ	$195
MELO-SONIC	$395
SILVERTONE	$595
PHILIPS	$695
NEW WELSON 2 manual including full rhythm unit, rotating sound was $1695	NOW $995

Gleeson Music City
HOME OF HAMMOND ORGAN
714 FORT 388-9632

70 MUSICAL INSTRUMENTS

YAMAHA BK20, 2 KEYBOARDS, 13 pedals, rythum section, auto bass chord, tremolo-vibroto, 1 year parts and labour compilmentary lessons, no charge for delivery $2495. Lowrey super genie, 2 keyboards, 13 pedals, 2 speed Leslie speakers, 1 year parts and labour guarantee, complimentary lessons and no charge for delivery $1795.
CASCADE ORGAN and PIANO
In Hillside Mall 595-4124

CASTLE MUSIC
Sales, Lessons, Service, Rentals in Keyboards, P.A., Guitars

Hammond M3	$1250
Rhodes 73	$850
Synthesizers	From $485

In The Cedar Hill Mall
477-7625

USED GRAND PIANOS
Our craftsmen will restore one to suit your requirements and budget. All work guaranteed.
SCOTT PIANO & ORGAN
Blanshard at Johnson 386-2434

50 WATT MARSHALL WITH 2 boxes, lighting set, stands and flashpots, 260 Peavey powerhead 250 BGW, Altec 511B, 3 monitors, 2 Altec 15'' speaker boxes with horns, Mini Moog synthesizer, Fender 12 string, 6 channel MXR equalizer, Shure SM-57, Peavey 800 board, all cords included, phone 112-748-1289 after 5pm.

EATON'S
CASH FOR USED PIANOS
PHONE 382-7141
LOCAL 230

RICHARD DENZIL
PIANO TUNER—TECHNICIAN
Regulation, repairing, rebuilding.
388-9295

FENDER STRATOCASTER, Rosewood neck, with case, like new, $500. Also 2-15'' Altec bass speakers in A4 cabinets, $300. Or best offers. 382-3336.

ALLISON PIANO COMPANY. Specialists in restoration and sale of vintage pianos. Registered craftsmen, Piano Technicians Guild. 384-3935.

25% OFF ALL OUR NEW AND used guitars with presentation of this ad. Offer expires June 20, 1979. Universal Trading Centre, 584 Johnson St. 383-9512

WE RENT NEW PIANOS WITH option to purchase. $35 per mo. plus cartage. SOUND OF MUSIC LTD., 1517 Quadra, 383-0239.

BEAUTIFUL SUNBURST MARtin D35 Limited Edition. Serious offers only. John 5-7 pm, 384-2192.

ROGERS 5-PIECE DRUM SET (Dyna—Sonic snare) hardware included, immaculate. Asking $900. 479-8650.

McMUSIC IN HATLEY PARK
2244 Sooke Road 478-4622
Mon.-Fri. 10-7, Sat. 9-6

FINE PIANO TUNING, CONsulting, and appraisal. Call Allan Lehmann, 478-7862

BABY GRAND PIANO FOR sale. Mahogany cabinet and bench. 479-9882.

ORANGE OF ENGLAND combo amplifier. Larivee steel string guitar. 383-8939

NEW V.T. GUITAR AMP, 140 watts, built in overdrive, phaser, tremelo/reverb, E.Q.. 592-6463.

HOHNER 120 BASS ACCORdian, $120. 384-7315

TAMA 5 DRUM SET, ZILDJIAN cymbals, throne, Titan hardware, $1400. 386-7519 after 6.

GROTRISN STEINWEG-REISbach baby grand for sale. 479-9222.

SHRINE TICKET WINNER
Susan Kobley
1861 Ventura Way

LARABIE FULL CLASSICAL guitar, Rosewood and Spruce. 477-2239.

SUNN CONCERT BASS AMPLIfier, 200 watts RMS. $400. 385-9417

GRAND PIANO, 5'10'' DECKER and Son, New York, beautiful condition, 592-7204.

FLUTE, ARTLEY STUDENT, model 18-0, $110 firm. 479-8351

77 MOTORCYCLES

NEW '79
HONDA
GL1000
★ Vetter deluxe fairing
★ Krauser bags
SALE PRICE
(2 ONLY)
$4999
PLUS
'78 HONDA CB125
(Ex safety council)
Full Warranty
$799
AT
MULLINS MARINE
921 Yates St. D-5245
382-1928 382-4515

NEW '78
YAMAHA
XS500E
★ 500 cc twin D.O.H.C.
★ front and rear disc brakes
★ mag wheels
★ elec. start
★ 1 year warranty
SALE PRICE
$1999
SEE US NOW AT
MULLINS MARINE
921 Yates St. D-5245
382-1928 382-4515

USED BIKES
HARLEYS, HONDAS, YAMAHAS, SUZUKIS, KAWASAKIS
MINIS-MULTIS
MOPEDS
Island's Largest Selection Of Used Bikes
See Us Now at
MULLINS MARINE
921 Yates St. D-5245
382-1928 382-4515

FREE SUZUKI CAP
CHECK OUR SPRING SPECIAL
GS 400 EN was $2079 now $1950
GS 425 EN was $2099 now $1999
GS 550 C was $2449 now $2150
GS 750 LN was $3699 now $3550
GS 1000 LN was $4799 now $4350
PLUS PDI & TAX
WHILE THEY LAST
H & R MOTORCYCLES
9752 FOURTH ST. SIDNEY
656-3433
WEEKLY 9-9, SAT. 9-6.
DL00110A

GOING TO MARS MUST SELL Yoshimura 500—4. Many extras. Faster than a speeding cop. 479-3240.

77 MOTORCYCLES

MOPEDS
18 Models to Test Ride.
CASH FOR USED MOPEDS
Island Motor, 385-3515
602 Esquimalt D-1920A

POWERTOWN M.C.
Service to all Makes. Hi-Performance parts. 384-1249. D199169A. 614 Grenville.

VICTORIA HONDA
Harley-Davidson
2851 DOUGLAS 386-8364
DL5854

ELEGANT XS500, 77 YAMAHA. 12,000 miles. Deluxe Vetter Vindicator fairing, including lowers, custom luggage rack, and touring backrest, VDO gauges. Moving north, must sell quickly at $1950 or best offer. 384-8930 evenings

HELMETS, BELL FULL COVER (small), $45. Jaguar with visor (medium), $25. Naugahyde motorcycle cover, immaculate, tan, $45. 479-6625 after 6.

77 SUZUKI GT550, WINDshield, backrack, new clutch, pressure plate. $1400 or best offer. 479-6805.

1971 750 HONDA, 25,000 MILES, full fairing, header, kit, accessories. Offers. After 5:30, 479-5604.

WANTED: MOTOR BIKES FOR consignment. Happy Valley Auction Centre, 3510 Happy Valley Rd. 478-6293.

FREDERICK MOTORS
SUZUKI—KAWASAKI—BMW
616 Queens DL00834A 383-0823

Brooklands Motorcycles
HARLEY-DAVIDSON HONDA
937 Fort D6121 383-5926

1977 HONDA 750 AUTOMATIC. Low mileage. Excellent condition. $1875. 474-1505.

TWO 1977 HONDA 50'S. ONE 1970 Honda 70, moving must sell. 477-6397.

1974 YAMAHA 125, REBUILT, bills to prove, phone 382-1966 after 3pm ask for Darren.

1976 650 YAMAHA, 12,000 MILES, excellent condition, asking $1770. Call 477-7739 or 386-0125.

EXCELLENT CONDITION, 1977 550 Honda, fairing, sissy bar. Phone after 6, 384-2169.

1975 HARLEY DAVIDSON Sportster, low mileage, good shape, $3000. 595-5045.

1978 YAMAHA SPECIAL EDItion, excellent condition, 2,700 kilometers, $2500 firm. 656-4126.

WANTED: 175 YAMAHA ENduro or Honda in good shape, up to $400. 479-3466.

1962 HARLEY DAVIDSON, PANhead, chopped, show condition, 388-6788 after 5.

1978 HONDA CB400T, ONLY 1500 miles, excellent condition, $1600. 385-5106.

YAMAHA YZ80, GOOD CONDItion, modified, with extras. Offers. 478-9162.

1970 YAMAHA 650, RECENTLY rebuilt, needs electrical work. $400. 477-0990.

1975 YAMAHA 500, WITH FAIRing, trailer and accessories. $1200. 474-1091 after 4pm.

ONE CRASH BAR WITH FOOT pegs for Honda 550, like new, $40. 385-5561.

77 YAM 650, 11,500 KILOMEters, excellent condition, $1800 firm. 479-7995.

MUST SELL 76 YAMAHA 500, only 1900 miles. $1250 or best offer. After 5 pm, 477-7956

HONDA 400F SUPERSPORT. Low mileage. Engine caseguard, windshield, $1500. 385-4119

1978 MOPED, HELMET AND extras included. A 1 shape. 381-6248.

'78 HONDA 400. EXCELLENT condition. Low mileage. $1600. 478-6514 after 5:30.

1974 SUZUKI GT185. EXCELlent street bike for beginner. 598-2606 after 6 pm

BASSANI EXPANSION CHAMbers for RD 400 Yamaha, $175. 598-2087 before 4 pm.

79 YAMAHA XS400, LOW MILEage, warranty, mag tires, $1950. 383-7889

YAMAHA 100, STREET/TRAIL, great condition, $525. Worth seeing. 598-6203.

1976 MOTO GUZI 850T, FULLY dressed. Offers to $3695. 477-2557.

HONDA CR250, RUNS GREAT, $600 or best offer. 388-4185

1977 YAMAHA TY250, EXTRAS, 658-5566.

125 HONDA, 1972, GOOD CONDItion, offers, 474-1819 after 5.

1978 HONDA CR125M, UNUSED, 388-7656 after 6pm.

1973 HONDA 750, FAIRING, bags, offers. 474-2916.

WANTED DIS-ASSEMBLED motorcycles for cash. 382-2691.

1972 OSSA TRIALS 250, $300. 479-3479.

MOPED 1977, ECONOMICAL, test. 477-5601.

1978 HONDA XL 250S ENDURO, 1000 miles, 478-9988.

79 HONDA HAWK (400), LOW mileage, $1900. 652-3838

TC-75CC KAWASAKI MINI trail, $350 or best offer. 388-4170.

1973 YAMAHA 350RD, GOOD condition. 595-1306.

1977 YAMAHA DT-400 ENDURO, $1200 or best offer. 478-8874.

73 CB 350 HONDA, GOOD shape. 478-2924

1977 YAMAHA IT400. PHONE between 5-7 pm, 382-0063.

1973 SUZUKI 500T, 8200 ORIGInal miles, $800. 477-6889

B & S MINI BIKE. GOOD CONDItion. $210. 388-9359.

1978 SUZUKI 500 CC, $1500 OR best offer. Ask for Wendy 478-2067.

78 BICYCLES

LADIES 5 SPEED, 19'' RAleigh 3 speed $80, 3 speed Mustang $70. All excellent condition. 384-1350.

5 SPEED MERCURY LADY'S bike, good condition, $65. 474-1819 after 5.

CUSTOM BUILT TOURING cycle, MKM frame, Reynolds 531 tubing. $500. 595-1085

LADYS' RALEIGH 3-SPEED $60, Mens' Sears 5-speed $65. Car rack $10. Phone 721-3306.

RACING SPORT GIRL'S 5 speed bike, 1 year old. $75 or nearest offer. 382-0477

MEN'S TRIUMPH 10-SPEED, as new, $90. 479-1834.

PEUGEOT 10 SPEED; $75. 385-7202

LADY'S 5 SPEED BIKE, GOOD condition. $49.99. 385-6372

80 BOATS and MARINE

WANTED -16' ALUMINUM with windshield, on trailer, 656-2774

15' FIBERGLASS OVER WOOD, vinyl top, 40 hp Johnson, electric start, tilt trailer. 477-8266.

1972 100 HP JOHNSON ELECtric start OB, rebuilt last year and controls, $950 OBO. 385-9052

30' BOAT, WORK OR PLEAsure, Ford desiel, hydraulic steering, radio, $7900. 656-5965.

TO RENT 30' BOATHOUSE. Power and water. Van Isle Marina. $100 per month. 478-1430.

16' FIBERGLASS OVER PLYwood, trailer, 69 Evinrude, electric, sacrifice, $600. 478-8970.

BOATHOUSE
28' well built, 5 years old. Located at Canoe Cove. $4800. 478-3940

80 BOATS and MARINE

LOOK
FRESH CLEAN
USED BOATS
AT
SPECIAL PRICES

16' FIBERFORM Deep V, camper top, 50 HP Merc. elec., 4 HP Merc. aux., 1200 Road Runner, built-in fuel tank. Much more, excellent condition. $4,250

16' EASTERN Sea Skiff, Lapstrake deep V hull, hardtop, 50 HP Merc., custom trailer, very clean. $3,250

16' CAMPION Deep V camper top, 55 Johnson elec., 1200 Road Runner, sounder, 1 season's use. $5,450

17' GLAS PLY Deep V, Camper top, 140 Mercruiser IO, 3000 lb. Calkins trailer, CB radio, water skis, rope, and much more. Immaculate. $8,450

THESE AND OVER
60 MORE
NEW AND USED
IN STOCK NOW!

bob whyte marine ltd.
SALES AND SERVICE
Corner Harbour and Resthaven
656-7286, SIDNEY
OPEN EVERY DAY
9 A.M. 'TIL 6 P.M.

SHALOM III
36' CHRIS CRAFT, teak decks and interior. Fully enclosed steering area, repowered in 1976. $43,900

KUAII MIST
33' CHRIS CRAFT, rebuilt power in '78. New shafts and props., 2 radios, recording sounder. New upholstery. $24,500

EAGER BEAVER II
27' CHRIS Sea Skiff, house kept. 283 Chev., frig. and propane stove. This is a real pretty one. $15,500

SAIL

19' HUNTER—Glass	$ 4,950
26' GRAMPION	$14,900
26' T-BIRD	$ 6,200
41' SOLENT	$39,500
45' STEEL SCHOONER	$22,000

CEDAR GROVE MARINA
Located on the Highway just before Swartz Bay
656-2580
The Home for TOLLYCRAFT in VICTORIA

STRATACRAFT
BELLBOY
COBRA
SMOKERCRAFT
AVON
ROAD RUNNER
MERCURY Outboards
MARINE
Parts & Accessories
AT
YOUR
1-STOP
MARINE
CENTRE

Mercury Marine
800 Cloverdale
385-1457

PELAGIC
PACIFIC INDUSTRIES (1974) LTD.
a COMPLETE stock of
FIBERGLASS
AND
EPOXY
MATERIALS
ZSPAR
MARINE PAINTS
428 E. Burnside
VICTORIA
386-1811 386-7814

SQUIRE & COOMBS
304 LAW CHAMBERS, BASTION SQ.
MARINE BROKERS
OCEAN GAMBLER — 8 ton Westcoast troller 1970. Fully equipped. Refrigerated hold $164,000
PACIFIC COMBER — 38' Westcoast troller. Isuzu diesel. Full hold $110,000
LOUVEL — 36' 7.02 ton A licence troller $65,000
ISABELLA POINT — 36.5 C licence X troller $32,000
37.5' 8 ton A licence $56,000
36' 7.31 ton licence $49,000
34' 6'' 7 ton A licence $49,000
WANTED
"A" licence 10-26 tons. 20-30 ton packer, must be in good shape. Also "C" license wanted.
384-3363

THUNDERBIRD YACHT SALES
WESTPORT MARINA
Next to Swartz Bay Ferry
2075 Tyron Road, Sidney, B.C.
656-5832
NEW and BROKERAGE boats

We need your yacht, power or sail, listing 25'-60'. Have potential buyers. Please contact John Neufeld or Rich Hartnell at 656-5832.

OPEN 9 a.m.-4 p.m.
7 DAYS A WEEK

BE
AN INDEPENDENT BROKER
WITH
MARINE MULTIPLE LISTING SERVICES
OPERATE FULL TIME OR PART TIME TO SUPPLEMENT YOUR CURRENT INCOME.
VICTORIA FRANCHISE AVAILABLE
$5500
652-4626

GIBSON
POWERCRAFT
CENTRE LTD.
Dealer For:
BAYLINER
HOURSTON GLASSCRAFT
JOHNSON Outboards
VOLVO—OMC Sterndrives
MIRROCRAFT Alum. boats
Full Selection of
ACCESSORIES
2520 Government (Near Bay)
382-8291

80 BOATS and MARINE

DIESEL DIESEL
We have 23 diesel engined power boats listed from $24,800 and 25'.
NATIONAL
Boat Sales Ltd.
2060 White Birch Road
Sidney, B.C.
V8L 2R1 Tel. (604) 656-3966
AND ALSO AT
False Creek, Vancouver

WHARFAGE
We have new 30' floats available for immediate occupancy.
MAST CRANE
Pull, step or work on your mast plus mast storage or sailboats to 4,000 lbs.
GAS DOCK
Open Mon.-Thurs. 8 a.m.-5 p.m.
Fri.-Sat.-Sun. 8 a.m.-9 p.m.
July 1-Sept. 3, 7 days
8 a.m.-9 p.m.
VAN ISLAE MARINA
2320 Harbour Rd.,
Sidney 656-1138

Opening Soon, A Beautiful Sales Lot Where you can Consign your Boat for Sale. WE WILL SELL YOUR BOAT! Book today with John Woods or Bob Allison at Reg Midgley Motors Ltd., 736 Cloverdale Ave., 385-8756.

GRENFELL 36
Immaculate condition, boathouse kept. One of the best equipped boats in this area. Decca radar, Wagner auto pilot, Bennett dual ram trim tabs, electro guard system, diesel furnace, built in automatic CO2 system, sniffer, recording sounder, radio tel, CB, 12 volt TV, consta volt, stereo, loud hailer, etc. $49,500.
PRIVATE SALE 479-3861.

HARBOUR MACHINE LTD.
CHRYSLER — VOLVO
Marine gas and diesel engines
Complete Propeller and Shaft repairs
One day service when necessary
Custom Machine and Welding work
31 Erie Street 383-6555

WE ARE
DINGHY SPECIALISTS
And carry the largest selection in stock in B.C. Davidson, Livingston, Galleon, Haida, Hawthorne, Sportyak and many others. Cartoppers, too.
ALL BAY MARINA
656-3167
2238 Harbour Rd., Sidney
(Open 6 days 8:30-5:30
Closed Mondays)

VAN ISLE MARINA
MAST CRANE
Pull, step or work on your mast plus mast storage or sailboats to 4,000 lbs.
GAS DOCK
Open Mon.-Thurs., 8-5;
Fri-Sun 8-9
July 1 to Sept. 7 days 8-9
2320 Harbour Rd., Sidney 656-1138

CANOE COVE
Yacht Sales
Open 7 Days a Week
656-5711 656-3918
Evenings, 652-4386

ATTENTION
GAS BOAT
OPERATORS
Eliminate the danger of engine compartment explosions with the Seaboard Gas Detector, $149. Simple installation. Available at Wilson and Proctor, 808 Devonshire Rd., 385-3481.

1978, 16' DOUBLE EAGLE CANvas top boat. Just installed, new 1979 70 hp Johnson motor, used 1 hour. 1978, 6 hp Johnson, used less than 6 hours. 1200 lb Roadrunner trailer with extra wheel. 2 down riggers, 100' anchor, many other items. In excellent condition throughout. $6200. Can be seen at 2275 Lovell St, Sidney. Please call 656-1660

DJ YACHTS
28' 1976 LYNNWOOD Com. Br. Cruiser. TW. Ford 175 HP. Volvo 280 Legs. Except. hull design. Loaded — incl. shower. Can be viewed at Bosun's Marina. Try your offer. Joyce Omlid and Don White 656-5558. Randy Boyle and Mike Barton 598-3366.

TROPHY SALMON
HAKAI PASS
Want a good fish story? Come with us to Hakai Pass. Stay aboard our 75' boat for a truly memorable fishing experience. Peak season bookings still available. Laredo Charters, 477-8780.

JUST ARRIVED
"MINI WATROUS"
Brass clocks and barometers
at
McQUADES MARINE SUPPLY
at the bottom of Yates
1252 Wharf St. 388-4343
YES—We're Open
Saturday 8:00-4:30

24 BAYLINER SARATOGA EXpress, Volvo power FWC 1976 model. Equipment includes tabs, CB, sounder, compass, dual batteries, shore power, deluxe anchor pac, and lots more. Boat as new. First $16,900 takes. No offers or trades please. On display at Victoria Boat Mart, 453 Head St., 383-3324.

LANDING CRAFT Sealander
Loading craft style, work or crew boat. 4 models. 1-8 ton loads.
Sealander Marine Corp.
119 Charles St., N. Van. 929-5451

1976 24' FIBERFORM SEDAN cruiser, 233 hp Mercruiser. Galley, standup head, bulk head door, camper back, no low hours. Exceptionally clean, good family boat. Market value $16,500. Priced for quick sale $14,000. Trades accepted. Chittim Motors Ltd. Duncan. 746-5351.

NEW 21' FACTORY FIBREglass, excellent overnighter or family ski boat. Foam flotation, balsa wood underdeck. Windshield, floors, forward compartment, and bulkhead finished. Will accommodate any type power. Full 8' beam. Solid and attractive hull. Offers to $3600. 112-743-5005

CB Units
40 Channel CB, noise blanking, LED readout, .8 microvolt sensitivity. Installation available. We service all makes.
B.C. SOUND & RADIO SERVICE
931 FORT 383-4731

22' DOUBLE EAGLE
Sedan Cruiser. This is an excellent and well maintained family cruiser and sport fishing power boat, includes an enclosed standup head, FWC, and many more extras. 479-3428 after 4pm or on weekends.

FISHERMANS SPECIAL. 1974 17½' K & C deep V, fully canvased, 165 OMC, CB, trim tabs, down rigger, sounder, 5 HP motor, tachometor, E-Z load trailer, power winch, search brakes. $6750. 386-7185 after 4 pm.

32'-$12,500
Custom bridge deck tri-cabin, comfortable family cruiser, sleeps 6, FWC, recent survey. CB, depth sounder, boathouse kept. 386-0018.

ROY'S ALLBAY MARINE SERVICES LTD.
2238 HARBOUR RD., SIDNEY
Factory Authorized Repair Shop
Johnson, OMC Stern Drive, Mercruiser
656-7023

200 HP GARDNER DEISEL with transmission, just salvanged. Taking offers. 598-6684.

80 BOATS and MARINE

merCruiser
Cordova Bay Chevron Service
5144 Cordova Bay 658-5200

BOATS WANTED. VICTORIA Boat Mart has sold all our fiber glass Command bridge listings. If you have a Command bridge power boat, we have moorage available and customers waiting at 453 Head St., 383-3324.

36' CRISCRAFT
Custom teak interior, enclosed helm, teak decks, powered by twin 1976 Chryslers, 225 hp that give 14 knots at 9 GPH. A must to see. Call John Watson, at Cedar Grove Marina, 656-2580.

BOAT TRAILER, '77 ROADRUNner medium duty single axle, tires as new. Brakes, axle just renewed. Licensed. Black and Decker 1000 pound electric 12V winch. All for $850. 592-1483, 1999 Landsdowne, corner Foul Bay.

23' FIBERFORM WITH COMmand Bridge and Tandem wheel Roadrunner trailer, complete controls up and down, AM radio, CB, depth sounder, compass, stove, fridge, dinghy, etc. Priced to sell. 478-3165.

YOUR FISH BOAT FOR CASH plus real estate equity. Owners of commercial building in Port Alberni appraised at $210,000 and leased at $2100 pm would like A licensed fish boat. 595-5446.

39.5' STEEL HULL PACKER, 15 ton hold, 6 cylinder Isuzi diesel, "C" Licence, fully equipped for Geoduck harvesting, V.H.F. C.B. Sounder. 245-7438, 245-8190 after 6 PM.

NEW 36' FIBERGLASS troller, full electronics, diesel powered, aluminum rigging, 6 spool girdies. Large comfortable cabin with many extras. 642-5350.

16' MARLIN RUNABOUT KIT
Tillikum 29 kit
Fiberglass repairs and modifications
Production molding
642-4242 or 642-4101 even.

CUSTOM BOAT-STEREO Installation
Call HOMARK for details
381-5622

Commercial Fishermen
For a fair price and fast results sell your vessel through Ray Mason 479-8822.

15'6 FIBERGLASS BOAT AND trailer, '72 50 HP Merc, pull start, completely rebuilt top and bottom, just broken in $2000 firm. 656-6026, 658-8639.

17½' K&C, 130 VOLVO, 270 LEG, deep line, sounder, C.B., 2400 lb E-Z load trailer, very low hours, in excellent shape, $6000. 658-8703 after 6pm.

FOR THAT FATHERS DAY gift send your loved one to choose a quality clock and barometer.
SUNTIME YACHT SHOP
2403 Beacon Ave. Sidney 656-2434

1974 19' GLASSPAR, 120 MERcruiser I/O, trailer, completely refitted, excellent fishing, w/ender, h/top camper back. 656-4935.

21' BAYLINER HARDTOP WITH 225 Volvo Penta. Loaded, low hours, new Roadrunner trailer with electric winch, $14,900, 478-7576.

14' KENCRAFT BOAT, TRAILer, and motor. 20 horsepower Merc motor. 10 horsepower Johnson motor. 12 volt boat winch. 50 horsepower Evinrude. 479-4720

14' STARCRAFT ALUMINUM, with windshield and tilt trailer, 33 horsepower Johnson with controls. Excellent condition. $1200 firm. 478-5739

1974 16' BAYLINER MUTINY with 120 OMC I/O. Perfect ski and fish boat. Plus E-Z load trailer. Boat loaded with extras and in good condition. $5200. 386-9494.

32' GARDEN DESIGN DISplacement diesel cruiser. Heavily constructed of quality materials in 1969. Well found. $24,500. 656-7149.

16' CHRYSLER CHARGER 154, 70 HP and 6 HP Chrysler engines, Chrysler trailer. Beautiful condition. Complete outfit $4500. 598-6376.

BOAT TRAILERS
FOR RENT. 479-0158
After 5 pm.

FIRST CLASS FISHING VESsels for sale. For information on any boat in the fleet, call Ray Mason 479-8822.

WANTED: SALMON SEINER or A seine licence. 112-926-8069 collect.

IS YOUR COMMERCIAL FISHing boat sitting idle not making money? A 41 yr. old skipper for West Coast sits at home. 386-6318.

MOVING, MUST SELL, NEW 24x8' fiberglass hull with engine and out drive. 165 hp Merc Cruiser. $3500 or best offer. 112-743-4202

2 MONTH NEW 4.5 MERC. WITH 12' aluminum boat, $750 or best offer. Day 387-5564, evening 385-8613.

19' 3/16 WELDED ALUMINUM boat, 2,000 lb. tilt trailer, 150 hp Merc, 16 hours on motor, $10,000 firm. 479-3479.

M 225 SLANT 6, Chrysler, fresh water cooled, complete with leg and attachments. Phone after 5, 477-6288.

19½' FIBERFORM, HARDTOP, full canvas, 140 Mercruiser I/O, CB, excellent condition, trailer. 477-0677.

MUST SELL
24' Fibreform, new outdrive, 215 horsepower Mercruiser, excellent condition. 383-0653

27' FIBERGLASS BOAT, HYdraulic gill net drum, Chrysler V8 inboard/outboard, oil stove, sounder and radio. 478-3051.

16' GLASSCRAFT, 65 HP MERcury, trailer, down rigger and sounder, $3,000 or offers. 478-1562.

1976, 26' CAMPION TOBA, TRIM tabs, sounder, fwc-omc, 8' dinghy, anchor, swim grid, auxiliary outboard, etc. $21,000. 477-2749.

1976, 15½' REINELL, 50 HP Merc, with Roadrunner trailer, excellent condition. $3250. 479-1503

16½' JOHNSON BOAT WITH 65 hp Johnson motor, excellent condition. Many extras. Best offer. 658-5135

SEA CHEST
MARINE SUPPLIES
656-2421
9732 1ST ST., SIDNEY

WANTED: BOATS FOR CONsignment. Happy Valley Auction Centre, 3510 Happy Valley Rd. 478-6293.

WANTED GILL NET ROE LIcense and equipment. 112-926-8069 collect.

WANTED: GILL NET ROE LIcense or license and equipment. 652-1824.

PASSAGE MARINE
New, used and brokerage boat sales. Dealers for Zeta boats, at Cedar Grove Marina.
656-2580 388-5464 Pager 580

SOLID BRASS SHIPS TAFFrail log, $250. Ron after 5pm 386-7597

1977 7.5 HP MERC, 5 GALLON tank, excellent condition, like new. Asking $575. 479-2178.

27' BAYLINER COMMAND bridge, many extras, boathouse kept, 652-2358.

FOR LEASE: GILLNET ROE licence, fully powered skiff, 5 to 10 years, negotiable. 743-9892.

16' FIBREGLASS OVER WOOD boat and trailer, 35 Hp Johnson motor, $850. 385-9155.

BOAT TRAILER FOR 12' ALUminum boat, $100. 478-6872.

WANTED: 14' ALUMINUM boat. Phone 478-0630.

18' BOAT TRAILER, 5 TON axle, serg brakes. $500 OBO. 385-9052.

12' SANGSTER FIBERGLASS, needs sanding and paint. $100 OBO. 385-9052.

80 BOATS and MARINE

1978
DOUBLE EAGLE
DEALS
14' CAMPER TOP
Wiper. 1,250 lb. Galv. EZ Loader. 40 h.p. Merc. electric.
$4590
17' CAMPER TOP
2 Wipers. 2,200 lb. EZ Loader with brakes. Built-in tank and gauge. 900 h.p. Merc. electric.
$8500
NEW 1978
SILVERLINE
DEALS
16' HILO
120 Mercruiser I.O., 1,800 lb. Galv. EZ Loader. All deluxe pkg.
$8170
17' NANTUCKET Deluxe
80 h.p. Merc. electric, 1,800 lb. Galv. EZ Loader.
$7820
NEW
HONDA-MERCURY
OUTBOARDS
ALL AT
MULLINS MARINE
925 Yates St. 382-4515

14'-6'' FIBERGLASS, 50 MERcury trailer, full canvas, extras. $2350. 478-4978.

79 18' FIBERGLASS MARINE plywood hull, interior can be finished yourself. $700. 479-6958.

11' FRONTIERSMAN FISHERman, trailer, spare wheel, oars, $570. 477-6588.

14' FIBERGLASS BASS BOAT on trailer. $550 firm. 477-6770, 7-9 pm.

36 HP DIESEL VOLVO MD3 1972, excellent condition. $2500. 388-9138 evenings.

EXPERIENCED FISHERMAN wishes to charter commercial day troller, 656-3848.

18' BRANDLMAYR CABIN cruiser, glass over ply, 75 hp O/B. $1295. 592-3358

2 ONLY 3 SPOOL GURDIES, complete with motor and controls. 478-1090.

17' BOAT FOR SALE, COST $1500. 652-5618.

14' FRONTIERSMAN CANOE, rarely used, $300. 598-1295.

BOAT LETTERING.
592-0108

16' FRONTIERSMAN CANOE, 3 paddles, $200. 479-3479.

MARINE REPAIRS
Inboard gas diesel. Phone 656-0070 or after 5, 477-6288.

LORANCE LFG 330 SOUNDER, brass transducer. $250. 385-9052.

85 HP 1975 JOHNSON, LEG AND parts, $150. 595-6646 evenings.

19' CAMPION WITH TRAILER, fully loaded, $11,900. 478-7658.

WANTED: CLASS C COD LIcence. 743-5439 or 385-3807.

37' TROLLER, C-LICENCE.
642-4298.

81 SAILBOATS

TRITON 29
Pearson. Alberg full keel design. Atomic 4 inboard and interior just redone by Philbrooks. All new gear including some sails. First serious offer on $23,500 takes her. GYPSY YACHT SALES, 2270 Harbour Rd., 656-5591.

26' GRAMPION
Full sail inventory, 9.9 Merc. O/B. 5 berths, standing head room. Enclosed head and large hanging locker. $14,900
CEDAR GROVE MARINA
656-2580

TANZER 22
1977. Sailed 8 times since new. Three sails, four winches, bow and stern pulpits with lifelines. $11,900. GYPSY YACHT SALES 2270 Harbour Rd., 656-5591.

LISTINGS WANTED! VICtoria Boat Mart is selling small sail boats faster than we can replace them, if you have a sail boat for sale, nothing is too small or large for us to sell efficiently. 383-3324.

TANZER SAILBOATS
1979 Models on Display At
BOB WHYTE MARINE
Corner Harbour and Resthaven
Sidney 656-7286

CATALINA 27
Racing equipped, excellent condition, many extras, moorage included. $18,250. 592-7370 or 598-8746.

MUST SELL, RAWSON 26. Needs TLC but still ready to go. All offers taken will be presented to owner. On display at Victoria Boat Mart, 453 Head St., 383-3324.

BARNACLE YACHT CHARTERS. Wanted couple or up to 3 people for 1-4 weeks holiday in Gulf Islands with lady on 29' sailboat, novices okay, $400 a week. 382-6633.

VICTORIA HONDA
OUTBOARDS for the sailor
7½ hp and 9.9 hp in stock
2851 Douglas 386-8364

ERICSON YACHTS
Anglers' Anchorage Marina
933 Marchant, Brentwood Bay
652-3531

PACESHIP PY23, NOVA SCOtia built, 5 sails including spinnaker, VHF, sounder, 1977 9.8 Mercury Electric, many extras. Asking $12,000. 382-4353.

29' SLOOP CAL. DIESEL, 25 H.P, custom teak interior, wheel, 4-sails, $33,000. At Canoe Cove, "Mirado" Doing bottom, 539-2624.

DO YOU WANT TO BE FAST and easy this summer? Then call North Sails, Victoria, 385-9022 or stop in at 625 Alpha St. and ask about our cruising Spinnaker.

16' FIREBALL, GLASS HULL, mahogany deck, fully equipped including spinnaker and trapeze, aluminum mast, excellent condition, $1,200. 595-7915.

28' CEDAR SLOOP, VOLVO DIESEL, lumber for new mast, needs some refinishing but structurly sound, $9500. View at Canoe Cove, dry dock.

SAILTREND
Open 9-6, closed Sun./Mon.
1157 NEWPORT 592-2711

SEA CHEST
MARINE SUPPLIES
656-2421
9732 1ST., SIDNEY

16' HOBIE CAT, SPECIAL EDItion, as new, with trailer. Offers to $3700. Phone 592-0217, between 6 and 8 pm.

30' FIBERGLASS SLOOP, OUTboard, family cruiser or liveaboard. $24,500. Foot of Bastion Square, Victoria. 478-7422 or 382-5127.

14' SAILBOAT, MAHOGANY built, with 3 sails, Seagull engine, and trailer. Offers on $1000. 595-6672

35' MOTOR-SAILER, AS NEW. Finest materials. 50 HP diesel. 592-3214 evenings.

DAVIDSON 12. LIKE NEW, SAIL away. Many extras. Moorage provided. 388-7809

81 SAILBOATS

CAL 25, 3 SAILS AND SPINnaker. Alcohol stove, pop top, anchor and chain. Clean and well kept. 386-8335

CATALINA 22'. WELL equipped. Excellent condition. 656-2195.

18' CORSAIR CLASS SAILBOAT, fully equipped for coastal cruising. Immaculate. $4600. 477-4169.

BLUE AND WHITE 8' SABOT sailboat, excellent condition. With accessories. $300. 598-2967.

23' CUB, HEAD, STOVE, SURveyed, $5500. 386-1992.

1975 LEISURE 17', FRESHLY painted, sleeps 4. $5800. 595-3904, 382-4433.

16' PETREL WITH SEAGULL motor, Roadrunner trailer and life raft, $2200. 383-9260.

23' STAR, GOOD CONDITION but needs paint, $1500. Phone 642-5512.

16' FIBREGLASS FIREBALL, $1000. 598-1928 or 592-9633.

27' VEGA, $20,500. 658-8817 EVEnings to view.

WANTED—SAN JUAN 24' IN good condition. 595-3904, 382-4433.

WANTED
sailing dinghy. 592-6914.

TILLIKUM 29' HULL AND deck, $6000. 642-4101 evenings.

30' FEMALE MOLD SET FOR sale or lease. 642-4101 evenings.

12' PENGUIN. BEAUTIFUL condition. Asking $575. 598-8443.

CPT. COOK SAILING SCHOOL Beginners lessons. 381-5804, 384-7596 after 5 pm.

92 SPORTING GOODS

Robinson's
1929-1979
50th Anniversary
CHECK OUR PRICES
Father's Day
"Black Powder Bonanza"
JUST ARRIVED
Large selection pistols, rifles, shotguns, Remington's, Colts, Kentuckys, P. Hale's Hawkens, plus powder horns, shot bags, spiral cappers.
ALSO
308 Sako 3x9 $450; 223 Ruger auto $289; 12 Brow. Super Skeet $899; 243 Brno-4x $449; 30-30 Win. $169; 270 P. Hale 3x9 $369; 12 Parker $295; 44 Ruger auto-3x $349; 357 Colt $199; 22-22 mags. Ruger s.six $155; 22 Ruger auto $139.
Remember when you purchase your gun at Robinson's your F.A.C. Charge will be repaid to you. Questions about F.A.C. call us.
1307 Broad 385-3429

INTERNATIONAL KNIVES
Save 10%!
On our already low prices when you buy DAD a gift from our large selection of BUSHNELL BINOCULARS, SCOPES AND SPOTTING SCOPES.
Just in Time!
A new shipment of interesting gun books for hours of reading pleasure.
576 Yates 383-2422

FRANK WHITE'S SCUBA SHOP
832 Fisgard 385-4713
SUMMER SALE

80J aluminum tanks	$182
Stabilizer jacket B.C.	$179
With Pack $209	

Assorted Wet Suits — ½ PRICE

PLAY-MOR
RECREATIONS LTD.
Billiard Tables, Shuffleboards
Cues and Accessories
!Special-Foosball-Special!
Games Room Lights
517 KELVIN 384-3332

RIMPAC DIVERS Ltd.
Next Scuba diving course starts July 16. Enroll early in this very popular fun course at The Shop, 9818 Fifth St., Sidney, 656-6313.

308 REMMINGTON BOLT ACtion, 3 to 9 power Bushnell Banner with case $400. 22 Browning leaver action, 4-power Bushnell Custom $200. 30—30 Savage bolt action $100. 12-gage pump action shot gun $100. 642-4496.

TENT, PACK AND SLEEPING bag. Fjallraven Everest II light weight two person mountain tent, $150. Fjallraven frame pack, $50. ABC Tundra winter weight down sleeping bag, $175. Phone Byron 383-0628 evenings only.

ONE SET HOGAN PLUS ONE irons, $75. One set Wilson-Staff, aluminum shaft woods, $50. One set Wilson 1200 woods, $125. 479-7496

WANTED WET SUIT, APPROX. 5'6 with weight belt, fins, snorkel and mask. Must be reasonable 388-6228 or 479-1543

CHARTER ARMS BULLDOG, 5 shot. 44 Special revolver. Reloading kit, holster, ammo, accessories. 592-2543.

AS NEW PARKER HALE ENfield 1853 rifle musket, many extras, low price. 382-7530

ALMOST NEW ITHACA 3006 with 6-18 Redseal scope, asking $500, worth over $700. 478-7576.

HANGLIDER BIRDMAN MJ4. Call between 5-7, 652-9041.

DACOR OLYMPIC 400 REGUlator, $125. After 5pm 386-7597

MENS SIZE 9 PRECISION roller skates. 382-5991

93 CAMERAS, SUPPLIES and PHOTO FINISHING

bill's photo supply
DOWNTOWN at
1672 Douglas
383-7443
LANGFORD at
800 Goldstream
478-2712
2047 Oak Bay Ave.
592-3122
THIS WEEK
Featuring
2X Tele converters now in stock for Hasselblad and Mamiya 645.

city photo
1227 Gov't.
385-5633

WANTED TO BUY — Good used cameras, lenses and accessories.

CANON AE1 BODY, $230; 2X telextender for Canon, $15; two 600 watt quartz photoflood lites with stand, $50 each. Call 592-3817 Wednesday between 6 and 7 p.m.

PENTACON SIX, 2¼'' SQUARE professional camera with 80 mm f2.8 and 180 mm f2.8 tele lens, carrying case, brand new, $695. 479-6467.

GAF SUPER 8 MOVIE CAMERA with case, $125. Editor viewer with motorized take up arm, $85. 383-4730

FOR SALE 39 TO 80 MM MACRO zoom and 200 mm telephoto for Minolta. 598-8277.

93 CAMERAS, SUPPLIES and PHOTO FINISHING

SHRINE TICKET WINNER
Charles E. Jenkins
143 Medana St.

KODAK RETINA CIII CAMERA with accessories. Box 132 Ladysmith. 245-3387.

SPEEDGRAPHIC 3¼X4¼. Many extras. $375. Tank, holders, etc. 477-2773.

BELL AND HOWELL SLIDE projector, 592-6228.

96 RANGES, STOVES and FURNACES

30'' ROY ELECTRIC RANGE with rotisserie and deluxe back, good working order. Phone 595-6680

30'' ADMIRAL CLEAN-A-MATIC rotisserie. Like new $270 or best offer, 386-2538, 382-4167.

DELUXE CALVINATOR range, computer cooking, rotisserie, little used, white. 477-5750.

COPPERTONE 30'' RANGE. Good condition, $225 or best offer Phone 478-9418 after five.

WANTED: WOOD-COAL stove, for heating house. 385-7048

97 FURNITURE

COLWOOD-LANGFORD Furnitureland
LOW PRICED
3 ROOM
GROUPINGS
FROM $1299
EXAMPLE: Living room — sofa, chair, coffee and 2 step tables.
Bedroom — dresser, mirror, chest, night table, headboard, bed frame, 4'6'' mattress and box spring.
Dining room — table, 4 chairs.
Budget terms — only $50.96 down, $68.15 per mo. for 24 mos. Tax included. (OAC).
SUMMER HOURS. OPEN DAILY TUES. — SAT., 10 A.M.-6 P.M., SUN., 12 NOON-5 P.M. (CLOSED MONDAYS). IT'S WORTH A DRIVE TO 1610 ISLAND HWY. (FARMERS MARKET). TEL. 478-1921.
COLWOOD-LANGFORD Furnitureland

TRADE-IN
TIME
MATTRESSES
$25 on your old mattress
$25 on your box spring
WHEN YOU
PURCHASE A
Spring filled or
foam rubber
MATTRESS and
BOX SPRING

3'3'' size, each piece	$169
Regular size, each piece	$189
Queen size, each piece	$219
King size, each piece	$289

Latex Rubber
The mattress that gives even support to all parts of the body, truly the most comfortable mattress of all.
MATTRESS and
BOX SPRINGS

3'3'' size, each piece	$199
Regular size, each piece	$249
Queen size, each piece	$289
King size, each piece	$399

IMMEDIATE DELIVERY
open Fridays til 9 p.m.
EASY CREDIT terms available
Gregg Furniture
"The quality furniture store — where you can see how it's made"
2300 DOUGLAS 388-7365

SOLIDLY CONSTRUCTED, low-back, contemporary chesterfield, quality upholstering. 3-seater, 7'4 long. Excellent condition, autummn colors (tan, brown). Must be seen. $325 or best offer. Immediate sale. 386-8584, 6-8.

KAUFMAN OF COLLINGWOOD furniture. Night stand and Queen size headboard. Oak Finish with simulated cane trim and built in lights. These pieces of Canadian Craftsmanship retail at more than $538. As new $350. 598-5749

MUST SELL. TWO MATCHING twin beds plus complete linen, comforters, blankets, pillows. Two double bed bedspreads. One dresser. Two living room coffee table sets. Solid mahogany coffee table. 478-2419.

EXCELLENT CONDITION french provincial couch and chair, coffee table, barrel end tables. Matching wing back chairs and occasional table. Call 385-8720 mornings till noon.

READY TO ASSEMBLE PINE furniture, living room, dining room, bunk beds, shelf units, pottery, unique gifts, Monastery Furniture, 942 Fort St., 383-2431.

HOUSEHOLD FURNISHINGS, French Provincial couch and chair, coffee and end tables, dressers, bedframe, console stereo. 385-6880.

OLD ROUND PEDESTAL table and 6 chairs, needs refinishing. $350. 2 piece orange and rust tweed colonial chesterfield suite. $250 or best offer. 478-6108

BARGAIN BASEMENT SPEcials. Unpainted chest of drawers — nite tables — desks — bookshelves, etc. Echo Furniture, 704 View St., 384-2214.

VERY NICE OVAL ARBORITE table and 4 matching chairs, good condition, $195 includes delivery. 382-5939.

BEDROOM SET. SCANDINAvian modern, white. 2 single beds, $250 each, 5 drawer dresser, $400, 2 drawer chest, $200. 479-3358.

SEMI RETIRED UPHOLSTERer recovers your chair, $65 with your material. 478-1262.

9 PIECE PECAN FINISHED dining room suite. 383-3888 evenings.

SOLID OAK DINING ROOM suite, 11 piece, redyced to $1050. After 5, 382-6814.

30'' ELECTRIC STOVE, WRINGer washer, good condition, offers, 382-9930.

CUSTOM BEDS, CAPTAINS, $120, mates, $115, mates bunks, $150, 479-7400

BEDROOM SUITE. BED, 2 dressers, boxspring, mattress and bed-in, $200. 384-1525.

NEAR NEW STRAIGHT BACK chesterfield and chair, gold, rust and brown tones, $500. 477-3179.

10-YEAR OLD BRAEMORE sofa. China cabinet and coffee table. Offers. 595-6765.

FOUR PIECE SINGLE BEDroom suite, satisfactory condition, $200. 382-0301 before 3 pm

POOL TABLE, DEEP FREEZE, washing machine, bar, single bed. 656-2851 after 5pm

MOVING, MUST SELL, COUCH and chair. 595-5634

ONE TWIN BED AND TWO headboards, good condition, $140. 383-2528.

97 FURNITURE

WALL UNIT, 3 SECTIONS WITH bar, record cab, 98''x72'', teak, good condition. $300. 479-3358.

FURNISHINGS. TABLES, chairs with ottomans, sofa, lamps, good quality. 479-3358.

2 PIECE CHESTERFIELD, EXcellent condition, also miscellaneous articles. 478-3076, 592-6658.

DINING ROOM SUITE, SOLID oak, contemporary style, 10 pieces. Offers on $2,500. 479-3358.

CHESTERFIELD AND CHAIR; roll-a-way folding cot. 656-2630 after 6:30.

HOMEMADE BED, GOOD CONdition, almost new mattress, $70. 381-5161.

MOVING MUST SELL: 5-PCE. dining room suite and cabinet, value $750, best offers. 479-4868.

BLACK VINYL 6'9'' COUCH and matching chair, $100 or nearest offer. 385-7844.

VILAS TWIN BEDS, SEALY mattress sets, nearly new $460 or offer. 477-2773.

HIDE-A-BED, NEEDS SOME work, $125. 382-9709.

LIGHT OAK MIRRORED wardrobe. 385-4675, after 4 pm.

DUNCAN PHYFE DARK WALnut china cabinet, 382-5963.

98 TV. STEREO, RADIO SALES and SERVICE

Open 'til 9 Nightly!

385-5555

Independent Buyers

Discount Service Ltd.

939C Esquimalt Rd.

Stereos

Color TV's

ENTERTAINMENT SYSTEMS TO FIT ANY AND ALL ENVIRONMENTS!

—Buy the best and reduce costly service calls!

Yes, we take trades!

No down pament! (OAC)

Free delivery!

Free parking!

—In Store Bank Financing!

(FULL SERVICE WARRANTY)

—5 yrs. parts and labour on most new sound equipment

—Loaner supplied during service

—Full credit on upgrading 1st. yr.

Technics

Best-Buy Sound System

Receiver, Speakers, Turntable, W/Magnetic Cartridge, $599.

Accoustic Research

AR18 Speakers each $99

AR-XB Turntable with Accutex M3061L Cartridge (Value $275)

INTRODUCTORY OFFER $199

Car Stereo

COMPLETE LINES

Jensen, Pioneer, Panasonic

Panasonic CX7100 Auto-Reverse Tape Deck $179.

Panasonic

Color TV's from $499.

20'' Color Special $619

No money down. Low monthly payments! (OAC).

Open 10 til 9 Daily

10 til 6 Saturday

385-5555

5 YEAR WARRANTY

1979 20''

ELECTROHOME

COLOR TV

RENT TO OWN

AS LOW AS $22 per month.

NOTE: Rent to own available for any size, any make.

ALSO — we rent color TVs $25 per month — $10 delivery.

CITY CENTRE TV

OPEN 10 A.M.-9 P.M.

6 DAYS A WEEK

477-6971

Next to K Mart in the Mall

RENT OR RENT TO OWN TV and Stereos

- microwave
- color TV
- stereo

homark

- rentals
- service
- sales

''Home of the $10 service call''

381-5622

27 W. Burnside

10-9 P.M. 6 DAYS A WEEK

SOLID STATE SERVICE

Let factory trained technicians repair your Solid State TV — amplifier — tape decks. No job to hard, reasonable rates. ELECTRON TV SALES & SERVICES, now located in the Cedar Hill Shopping Centre, 102-1551 Cedar Hill X Rd., just behind McDonalds on Shelbourne. 721-3432.

$100,000.

Clearance Sale

Prices too low to print.

YOUNG'S

784 FORT 382-5512

$10.

Homark now features the $10. in-home service call for stereo and televisions. Call 381-5622

Homark Sales Ltd.

HELP

Too many color TVs taken in trade. Come in—make an offer, CITY CENTRE TV, next to K-Mart in the mall, open 10-9 p.m. 6 days a week.

CASH

Used colour TV's needed desperately for resale — We buy for cash. Call 381-5622 for estimate. Homark Sales Ltd.

STEREO, DUMONT RECEIVer, Girard turntable, walnut cabinet, Zenith 24'' colour TV, walnut cabinet, Zenith 21'' black and white. All excellent condition. 479-0572

TOSHIBA SA-500 RECEIVER, 35 watts per channel, Elac 620 turntable, new Shure cartidge, KLH model 6 speakers. $470. After 5 pm, 384-5116.

ONE PAIR KLH CB—10 SPEAKers, 2-way, under warranty, $200. 382-4680.

1976 CONSOLE STEREO, AM-FM radio, tapedeck and turntable. Best offer. 382-7548.

NEW AKAI 4000DS MKII REEL to reel. A good buy at $450. 385-4248.

1196 AKAI, 50 WATTS PER channel. Brand new. Phone 479-9231.

98 TV. STEREO, RADIO SALES and SERVICE

LARGE ADVENTS ONKYO A7 amp, T9 tuner planar table, Grace, Grado, Sennheiser, phones, stands, etc. $2,200. 478-0240.

DENON DIRECT DRIVE TURNtable with Grado cartridge, $250. Denon stereo amplifier, 40 watts per side, $200. Phone Byron 383-0628 evenings.

25'' USED ZENITH TABLE model remote control colour TV. A-1 working condition. $299.95 with 6 mos. warranty.

ATLAS STEREO AND TV

763 Fort St. 385-2712

AKAI 4000DS REEL TO REEL, like new, includes dust cover and quality tapes. $380. 388-9577 mornings or after 6

8 TRACK RECORDER, AM-FM stereo combination and beautiful Spanish style cabinet, $250. 656-3492.

HITACHI TURNTABLE AND tapedeck, Noresco receiver with 4 speakers, $1100. Offers? 381-5622.

EXCELLENT CONDITION color tv's, $145, black and white, $45. With guarantee. 383-8774.

REPOSSESSED COLORED TV and stereo. For more information call Al 385-8746.

12'' BLACK AND WHITE TV, $50 or offers. Call 384-7908 after 8 pm.

WANTED: USED HAM RADIO sending equipment. Phone 477-0990.

MARANTZ, YAMAHA, AND JVC, 8 months old, complete system $350. 386-0992 10 am-2 pm.

TEAC 3340S 4 CHANNEL TAPE deck, mint condition. $1500. 384-8848

PHILLIPS 24'' COLOR TV, ALmost new, $650. 386-8395.

99 GROCERIES, MEAT and PRODUCE

North Douglas Delicatessen

New Zealand Edam	1.79 lb.
New Zealand Gouda	1.79 lb.
Canadian Mozzarella	1.79 lb.
N. Zealand White Cheddar	1.89 lb.
Cooked Imported Ham	2.69 lb.
Salami & Hot Pepperoni	1.69 lb.

Game and Seafood Specials

Open Tue.-Sun. Closed Monday

3891 Douglas 479-1827

FRESH FISH

Local fresh Halibut, Salmon, Cod, Sole, all types. Fresh frozen anchovies and minnows. Largest selection at SUPER low prices. Come out to Fishermens Market, at Farmers Market, 1610 Island Highway, 478-4522.

WILLIAMS

QUALITY MEATS 795 FORT ST.

384-0525 — 384-0526

GRADE ''A'' FREEZER BEEF

Sides $1.65 Hinds $1.79

Full Baron $1.85

Weight loss in cutting, boning & trimming will increase the price per pound.

Chargex Accepted

BEEF

A1-2 steers. Cut to your specifications. Sides $1.59 lb. Hinds, $1.79 lb. Pork, Alberta grain fed, $1.09 lb.

Weight loss due to trimming and boning increases price per pound. 100% fully guaranteed.

Red Robin Foods

Call John at 652-4921

SIDES OF BEEF $1.59 POUND, Sides of pork $1.09 pound, Cut - Wrapped - Frozen Also full line of Grade A Freezer Beef

CUSTOM CURING & SMOKING

Dutch Deli' and Meats Ltd.

Retail and Wholesale

Phone 478-2626

HOLLOWAY'S FARM

YOU PICK STRAWBERRIES

50¢ per pound. Wednesday June 13th and Saturday June 16th. Bring your own containers. Veyaness Rd. Open 8 am, Closed 4 pm. While they last.

STRAWBERRIES U-PICK

Wednesday, 3 pm til dark. 6435 Oldfield Rd. 652-2271.

HUNTERS STRAWBERRIES

There will be no Sunday June 10th picks-berries not ripe. The ad next week for further picking information. 658-8543.

HUNTER'S STRAWBERRIES

Pick your own berries, Wed and Sun starting 7 am. 65¢ lb. Bring your own container, 584 Brookleigh Rd, 658-8543.

YOU PICK STRAWBERRIES. 5271 Old West Saanich Rd. 60¢ pound. Wednesday, Saturday, 9 am to 6 pm.

MICHELL FARMS, ISLAND View Rd, you pick Strawberries, 60¢ lb. Saturday-Sunday. Open 8am.

WANT TO BUY FRESH GOAT'S milk for little boy with allergy to cow's milk. Preferably in East Sooke-Metchosin area. 642-3367

BROADLEY YOU-PICK strawberries. Wednesday morning, 8 am, June 13. 1992 Stelly's Cross Road

STRAWBERRIES, YOU-PICK, Tuesday and Wednesday, 9 am to 4 pm. 1821 Verling Avenue, 652-1656

ALBERTA GRAIN FED BEEF, information phone Bob. 478-3374 or 478-3424.

FRESH QUALITY STRAWBERries, ready soon; Perrier water, limited supply, 383-1233.

SHRINE TICKET WINNER

John Armstrong

3900 Shelbourne

NEW CROP TOMATOES, 50¢ LB. 6432 Pat Bay Hwy.

STRAWBERRIES FOR SALE we pick. Phone: 652-2046, 1-6 pm.

STRAWBERRIES, U-PICK, Wednesday, 6950 Veyaness.

100 MISCELLANEOUS FOR SALE

Frigidaire Appliances

Sales—Parts—Service

HASTINGS APPLIANCES

2100 DOUGLAS 386-7734

VINTAGE SELF PROPELLED gas lawnmower, made by Dominion Dragsaw Company of Vancouver. 386-0851.

MARINE TOILET PAR ELECtric, $175; glass door shower enclosure; sheet metal cutter, offers. 595-4692 after 12 noon.

THREE 20'' BICYCLES FOR sale, 1 CCM and 2 Motocross, 2 Michelin radial tires, 15 X 205 section G, call 592-4688.

STOVE, FRIDGE, AUTOMATIC washer, lawnmower, miscellaneous items. All in good working condition. $200 the lot. 592-7912.

FRIDGE, $20; 30'' RANGE, $150; 40'' range, $50; 60'' oak desk, $150; mens 10 speed, $65; chesterfield, $10. 479-2488.

SLEEPING LOFT OVER FULL sized desk, shelf unit, and closet, ideal for small room, $300. 478-6283

WATERBEDS

Day or night, 478-7345.

Office Desks

New, Private. 656-5929

VACUUMS

Eureka and Hoover. Sawyer Sewing Centre, 388-6228.

100 MISCELLANEOUS FOR SALE

Wosk's

TRADE-INS

Traditional style sofa and chair. Excellent condition	$299
16 cu. ft. upright freezer like new	$299
Lounge and chair	$39
Colonial sofa and chair	$69
Tweed occassional chair	$39
Nylon velvet occasional chair, 3 months old	$169
26'' colour console T.V.	$139

1810 STORE ST.

NEXT TO CAPITAL IRON

385-8781

INTERNATIONAL KNIVES

Father's Day will soon be here!

Why not take advantage of our Father's Day knife specials including:

—A 10 per cent across-the-board reduction on our full selection of Swiss Army Knives (over 60 models to choose from).

—Big reductions on Kershaw Lock-Blades featuring the ROGUE at $27.50 (list $41.50) and the STAG at $32.50 (list $46.95).

Pocket knives make useful and much appreciated gifts and we've got the largest selection in town!

574 Yates St. 383-2422

(Across from the Post Office)

LADIES.... Why Pay More?

We have a lovely selection of Summer Fashions supplied by our clients on a consignment basis... ..all at penny saving prices. Drop around, you'll be pleasantly suprised. (sizes 7-44)

Repeat Performance

2027 Oak Bay Ave

In The Oak Bay Mall

LOOK for our yellow sandwich board sign

11-5pm - Closed Mondays

595-5432

Clearance of used and reconditioned sewing machines. All sold with 1 year, 100% warrenty. Brother automatic, was $99.95, now $79.95. Singer Console, was $99.95, now $69.95. Piedmont zig zag, was $99.95, now $69.95. Brother automatic, was $129.95, now $69.95. Straight stitch portables from $39.95. Singer cabinet console was $99.95, now $49.95. Used sewing machine cabinets from $29.95. Singer Co of Canada Ltd, Hillside Shopping Centre.

NEW AND USED

Complete bedroom suites, $229 to $1042.95; Chests of drawers, $49 to $189; Dressers, $59 to $239; Single beds, $49 to $199; Cedar chests, $119 to $159; Students desks, $44.95 to $119; 2-pc. Chesterfield suites, $99 to $699; Hideabeds, $249 to $349; 9x12 rugs, $79 to $119; Bed-chairs, $99; Round rock maple tables with 4 chairs, $439 to $579; Duncan Phyfe drop leaf tables, $179 to $279; Sets of 4 dining chairs, $99 to $209; China cabinets, $95 to $379; Coffee tables, $14.95 to $149; Table lamps, $7.95 to $79; Vacuum cleaners, $24.95 to $95; Hoover washer spin dry, $99. Use your Chargex or Master Charge.

Pandora Furniture

1050 PANDORA 383-6319

MICROWAVE OVENS FOR RENT

Try one before you buy one

- microwave
- color TV
- stereo

homark

- rentals
- service
- sales

''Home of the $10 service call''

381-5622

10-9 P.M. 6 DAYS A WEEK

KILSHAWS

1115 Fort St.

AUCTIONEERS and APPRAISERS

Antiques and Modern Furnishings

384-6441

Admiral fridge, white, 13 cu. frost free $249.95; Kelvinator fridge, white, manual defrost, 13 cu. $198.88; Bradford white 30'' stove, in excellent condition $149.95; Kelvinator white 13 cu. 2 dr $198; Maytag 110 volt dryer in avocado $118.88; sofas and chairs from $39.95 to $488. Some in excellent condition; loveseats $49.95 to $69.95; occasional and rocking chairs $19.95 to $99.95; oak desks $99.95 to $398.

The Traders

388-6264 715 Finlayson

Open nights 'til 9 p.m.

Sat. 'til 6, Sun. 12-5

Vacuum Cleaners

Nearly new and reconditioned from $25.00 guaranteed. Current models always available: Compact, Electrolux, Filter Queen, Kirby, Hoover, Sears-Kenmore, Eureka, Lewyt, G.E. etc. Power nozzles adapted to any machine. Repairs every brand. Trades welcome. Top of line Built-ins - $325.

Mister Sweeper, 906 Esquimalt Road (at Head), Colwood Corners Mall next to Highway Supermarket. 386-3717, 474-1011.

BEE HIVES, STRONG, PLUS equipment, 479-6940, Delmars

RAW WOOL, EXCELLENT quality. $1 a pound. 652-2527

OLD STYLE OAK LONG BOX wall telephone $150. 652-5757.

FRIDGE AND STOVE. 595-5224

100 MISCELLANEOUS FOR SALE

MAKE AN OFFER

EMPTY MY BASEMENT

Tables, 24X24'', arborite, pedestal base, for rec room, patio, restaurant. Cooler, 30'' high 5' long, hot dog machine (needs glass). Single mattresses. Tudor style bar, oak top, arborite, SS sinks, 10'X5'. Other miscellaneous. I will refuse no reasonable offer on all or separate. Everything in excellent condition. Must clear out. 381-5926 anytime

INTERNATIONAL KNIVES

SPECIALTY KNIFE SHOP!

574 Yates 383-2422

(Across from the Post Office)

DELUXE 22.5 CUBIC FOOT freezer on castors, with extra baskets, used just 8 months, $400. 26'' solid state Zenith chromacolour TV, with space command, ½ of purchase price, $600. Older chesterfield, $35. Two heavy wrought iron stair railings, one 5', one 10' length. Both for $65. Also 1965 Chrysler rebilt transmissiona and torque converter, $125, 478-5670

FATHERS DAY SPECIAL AT TOOLS'N SPACE. HOBBY WOODWORKING. Treat dad or yourself. Savings on 1 month and UNLIMITED TIME for 6 months membership. Novices welcome. Build your furniture for ½ the retail cost with our assistance and instruction. Open Mon. - Thurs. 10-10, Fri. and Sat. 10-6. Call or visit today. 383-9600, 338 Catherine (at Esquimalt Rd.).

EATON'S WAREHOUSE STORE

749 View St.

APPLIANCES

Gold frost free fridge $350

Gold S/C range $450

White portable dishwasher $350

Gold all fridge $399

As new-most have 2yr. warranty

BOB'S APPLIANCE REPAIRS

676 SUMAS ST.

384-7515

HAVE A PLANT PARTY

Invite your friends, neighbours. Have a good time and earn yourself some plants. Call Growers Plant Mart, 381-5522.

ANTIQUES, COLLECTIBLES, used modern furniture, large and small appliances. Reconditioned bicycles, lawn mowers, tools, tires, baby items, numerous miscellaneous items. Bill's Bargain Barn, Craigflower and Tillicum. 384-5235. Tuesday-Sunday. We Buy, Sell, Trade and Deliver.

INDIAN RUG 8'X12', $150. CAR top ski racks $15. 8-track cabinet stereo, Baycrest $45. 8-track car stereo, automatic radio $35. Speakers $5 each. 24 8-track tapes and carrying case $45. Kodak camera X—35, $35. Judo kimono, medium, $15. Kodak slide carousel new $5. 479-6625 after 6.

STRETCH — SUNDECK COATing — now available to solve your sundeck problem. Stretch products are highly resistant to water, sunlight, ozone, salt and most chemicals. $18.95 per gal. at THE PLASTIC SHOP, 2105 Douglas St. 386-1477.

HOMELITE

CHAINSAWS

SALES—PARTS—SERVICE

RENTALS

GIBSON POWERCRAFT

2520 Government 382-8291

Building or Renovating

SEE US FOR

carpet and appliance packages

McDONALD SUPPLY

370 GORGE RD. EAST 386-6745

USED APPLIANCES, fridges, stoves, washers, dryers, Hoovers, wringer washers, deep freezes, 30 day warrenty. Bill's Bargain Barn, Craigflower and Tillicum. 384-5235 Tuesday-Sunday

INGLIS GOLD FRIDGE, $475; inglis, dryer, $250; Italian kitchen table, four chairs, $175; coffee, $75; 9 piece dining room suite, $1500; firescreen set, $75; drapes, 82x120, 3 sets, $600. 385-2337, evenings 382-6662.

BEAUTIFY YOUR HOME

We are specialists in making new drapes or renovating your old ones. Every type of window blinds made to order. We repair too. 30 years experience. Competitive prices. 598-2706

WE HAVE USED COVERALLS for sale, good to wear while painting your house or boat, repairing your car or any messy job. Most sizes. Price $1 $2 or $3 each. Individual Dry Cleaners. 2590 Quadra at Kings.

BRITISH INDIA RUG, GREEN, $75. Manual typewriter, $35. Painted desk, $35. Soft double bed, $45. Blonde coffee table, $15. Walnut end tables, $10. Wooden dresser, $20. Phone before noon, 595-7609

SINGER SEWING MACHINE and cabinet $70; patterned carpet 8x11 $195; 5 pc teak dinette $350; childs wardrobe $50. Mel's Bargains, 3460 Quadra, 384-3152. Chargex and Mastercharge available.

OSCILLOSCOPE AND ALL kinds of stuff for radio and TV work and coil winder. Exercise bike, electric lawn edger, 5' aluminum step ladder, electric drill and press, 2 hand saws and miscellaneous. 595-3742.

ONE STARDUSTER CB BASE antenna, plus 100 feet coax, plus 12' mast, $100. One 12 volt power supply and charger, $30. One telescope, complete with tripod, $75. One set snooker balls, $10. 479-7496

CRAFTSMAN HEAVY DUTY ⅜'' variable speed reversible power drill, $40. Black and Decker Orbital sander, $12. Portable roof top air deflector for use with house trailer, $50. 477-5621 days. 479-0247 evenings.

STIHL Chainsaws

SALES—PARTS—SERVICE

RENTALS

GIBSON POWERCRAFT

2520 Government 382-8291

JUKE BOX

Wurlitzer with records, $1200 or best offer. Stacking fish tanks, 34 and 24 gallon, accessories, fish, on stand. Tappan stove, gold, like new, $200. 478-0602.

CLEARANCE

COPYING MACHINES

New small 3M copiers, $75. Used office size copiers, $300.

Capital City Office Machines

2727 Quadra St, 383-5700

WOOLENSAK TAPE RECORDer, 8'x10' Trailer awning, small electric fridge, pair car trailer mirrors, pair trailer jacks, Coleman lamp, Catalytic safety heater. 384-6258.

SOLID MAPLE OFFICE DESK with file drawer $125; walnut Gateleg dining table $275; fridge $160; suncot $20. Mel's Bargains, 3460 Quadra, 384-3152. Chargex and Mastercharge available.

GENERAL ELECTRIC clothes dryer, Kenmore wringer washer, 2 sets of drapes-15'x84'' and 6'x84'', some carpenter tools and assortment of misc. items. 656-5391.

URGENT, MUST SELL, HIGH back, moss green, 4 cushion couch with matching chair. Older 3 piece sectional sofa and 30 volume Encyclopedia Americanna. 383-8492

VIKING 20'' PORTABLE COlour TV, with stand, like new, $275. Sears 20'' portable colour TV, good condition, $95. New GE dryer, $175. Good condition Whirlpool dryer, $125. 595-7678

KELVINATOR FRIDGE. EXcellent condition. $100. 383-3587.

JARI CHIEF POWER MOWER, 30'' bar, 479-7491.

100 MISCELLANEOUS FOR SALE

ANTIQUE BUFFET, $125. Chesterfield, $130. Chesterfield suite, $65. Electrohome console stereo with AM FM, $120. Diamond ring, $85. Arm chair, $15. 383-4730

THREE LAYERED WHITE enamel shelf unit, $15. Mahogany clothes closet, $40. Kitchen cupboard, $25. Electrohome humidifier, $30. Five painted wooden chairs, $5 each. 382-0477

TORO—LAWNBOY

Sales—Parts—Service

KEN PRASING EQUIPMENT

478-9313 934 Goldstream

KITCHEN AID

KENYON SALES

386-1214

D & R MOWERS

Lawnmower Sales-Service

615 Chatham St

384-5551

BRAND NEW SOLAR PANELS and storage tank for sale. Cost $1750, best offer over $1000 takes. Please call 384-5016 for appointment

BEDDING PLANTS, GERANiums 99¢, marigolds, petunias, trailing lobelia, tomatoe plants, 50¢ tray, apply rear of 1075 Goldstream Ave., 9am-5pm.

B.C. RED CEDAR LAWN FURniture, 4 contoured chairs, 2 coffee tables, $89, assembled $99. Gulf Island Manufacturing Ltd. 479-1932, 2-5.

MATCH YOUR CHINAWARE

Needing pieces of discontinued fine bone china to make up your set, or wishing to sell discontinued china. 384-8830.

1 HP. CRAFTSMAN ROUTER, new base, quick release chuck, $50. Craftsman sander, $25. Diston D8 handsaw sharpened $12. 385-7159.

WELL MAINTAINED GESTEfax 455 and Gestetner model 460 for sale with stands. Good quantity of supplies go with them for $1500 cash. 382-8742.

ANTIQUE HANDCARVED MAhogany mirrored sideboard, one of its king, approximately 100 years old, cheap at $500. 652-2621 or 652-4649.

SWEDA MODEL 301 ELECtronic cash register, brand new, 4 department keys plus tax, R/A, payed out, etc. Offers. Phone Mr Sawyer, 388-6228.

ELECTROSTATIC COPIER for copying original letters, statements, etc. in excellent working order, $125. 598-4521 Mon.-Fri. 9-4 pm.

GENUINE GREY SUEDE boots, new, worn 15 minutes, disabled, must sell, size 9, by Martinelli, Italy, sacrifice $50. 598-2242 after 3pm.

UTILITY TRAILERS

Custom made. Very reasonable. Victoria Recycling. Waste paper drop off depot 2525 Bridge St. 388-6275 pager 877 anytime.

EMERALD RING; JEWELRY; black seal cape, approximately size 10; drapes; basement vacuum; baby carriage. Good and cheap. 595-2588.

9 X 10 RUBBER BACKED CARpet, gold/brown tweed, $45. Two good quality shag rugs, 30'' X 54''. One dark blue one dark red, $10, each. All just cleaned. 382-5496.

ANTIQUE POT BELLY STOVE, must be seen $175, large attractive modern desk with file drawers $150, priced to sell immediately. 385-4675.

TWIN KNOTTY PINE HEADboards, $35; beige wool carpet, 14x9, $25; new ''Portapotti'', never used, $75; Gents luggage, $15. 479-4549.

LARGE WALNUT DINING room table and 4 chairs, $350. Portable dishwasher, as new, $125. Davenport and chair, $150. Older hideabed, $80. 595-0676.

3 UNUSUAL OLD LAMPS, OLD wooden trunk $15, old round frame $8, lawn fertilizer spreader, ceramic floor tiles and collectables. 595-0469 after 6 pm.

BRADFORD GE, 26'' COLOUR Tv, 2 years old, $350. Kenmore washer with extras, 2 years old, $400. Viking dryer, 1 year old, $175. 384-1989.

CHAINSAWS

Alf Becker and Son Ltd.

2981 Tillicum 384-6414

BUILT-IN VACUUMS

Now you can buy at contractors price, $299. 595-1533.

UF FOAM INSULATION equipment and truck for sale. Also acoustical spray on equipment. 598-4221

NEED A TELEPHONE ANswering machine? Call Interconnect, 384-0511. Sales, service, rentals.

CLOSING OUT SALE, Artwood Antiques, 546 Hearld St. Come in and make an offer- no reasonable offer refused.

REPOSSESSED AND RENTAL return office equipment and furniture. Sacrifice prices. Remco Office Systems Ltd, 385-6796.

GUARANTEED REFRIGERAtors, ranges, freezers, washers, dryers. Phoenix Appliances. 1307 Gladstone. Mornings, 384-0423

MICROWAVE OVEN, NEARLY new Litton Moffat, meat probe and browning tray, after 4, 658-5770.

USED SCHOOL DESKS

Limited supply $10. each. Universal Trading Centre, 584 Johnson St. 383-9512

CHILDRENS SAND BOXES 4'x4'x8'', with sand, fitted lid, $22. Delivered. 383-0974.

PRESSED-BACK ROCKING chair, $135. Small round oak table, $75. Cowhide lugguage, offers. 658-8466.

KIRBY CLASSIC UPRIGHT VAcuum, complete with all attachments. $300 or best offer. 595-1776 between 6 and 7.

OLIVETTI TYPEWRITER (Praxis) and stand, $175. Dictaphone (Stenochord 270), $35. 592-6656.

300 AMP GENERAL ELECTRIC welder, 60% duty cycle, welding range, 60 amps to 375 amps. Rebuilt engine. $2500 firm. 642-5512.

WHITE VIKING FROST FREE fridge, large size, lower freezer compartment, good condition. 748-5253 or 748-0235 after 6 pm.

CRAFTSMAN 10'' RADIAL SAW, many blades and accessories included, stand, will deliver. $550. 642-5723.

PLYWOOD, 3X6'S, 2X12'S ETC. Incinerator barrels, $4.50; galvinized tin, sinks, toilets, etc. 388-9079, 474-1096

WEED EATER, NEEDIE model 517, nearly new, $50. Sunbeam cordless grass shear, $20. 382-6698

HOT POINT MICROWAVE oven, 5 months old, teflon coated, meat thermometer, recipe book and instructions. 382-4248.

HIDE-A-BED, DOUBLE BED, kitchen table, carpet 9x12, coffee table, vacuum cleaner, writing desk. 595-6969 after 5 pm.

CHESTERFIELD AND CHAIR, yellow pattern, good condition, $170. White dresser, $35. 384-7315.

CHROME TABLE AND 4 chairs, chesterfield and chair, 24' wooden extension ladder. 478-3853.

CAR-TOP COVERED LUGgage rack used once. Antique original brass bed. Best offer. Mornings 598-7114.

VIKING REFRIGERATOR 14 cu. ft, white. Across bottom freezer. All original fittings. Clean. $200. 595-5549.

LANDSCAPING SUPPLIES

Trio Ready-Mix

PLAY BOX SAND

Trio Ready-Mix

BAYCREST DELUXE DISHwasher, 10 months old, like new, 598-3821.

100 MISCELLANEOUS FOR SALE

BLANSHARD AT VIEW

INTERNATIONAL WATERBED (VICTORIA)

386-8858

OUTDOOR INCINERATOR barrels. Ready for use, $6.49 delivered. 383-1328.

45-GALLON OAK WHISKEY barrels, good condition. $17.50 383-1328.

TYPEWRITERS CLEANED and serviced. Your home. $13.95. Sales. Evenings 595-7907.

POCKETBOOKS, RECORDS, tapes, posters. Centennial Books, 895 Esquimalt, 385-4243.

LEATHER JACKET BY MATT Fisher, dark brown, size 12, $85. 642-5813.

SOFT DRINK MACHINE, CAVAlier 104, best offer on $250. 652-3750.

PFAFF OPEN ARM SEWING machine, excellent condition, automatic. 386-1422, room 403.

METAL DETECTOR, BOUNTY Hunter II, great condition, $120. 477-1186 Ask for Graham

SINGER SEWING MACHINE, touch and sew, with cabinet, chair. 598-4488

RAW WOOL, 80¢ A POUND. Firebricks, plumbing tools. 658-8893

1978 ELECTROLUX VACUUM with power nozzle, to view 602 Dunedin (upstairs).

BEAUTIFULLY FINISHED large cedar wishing well planters for sale. 477-2735.

1 UTILITY TRAILER, $65. dresser and drawers, $25 per pair, Phone after 4, 388-4895.

LARGE HEALTHY UMBRELLA plant needs new home, $35. 477-5889.

4 CU. FT. ICE BOX, OUT OF camper, water ski with heel piece, both as new. 595-2184.

TEN BAGS MANURE OR SOIL, $10, sand $8.50 delivered. 592-7068.

NEW SMOOTH 16''X12'' CONcrete slabs, 85¢ delivered. 592-7068.

VILLAGE PEOPLE CONCERT June 16, 6 tickets for sale. 384-7717

FOR SALE, KIRBY VACUUM cleaner, attachments unused. 14'' Admiral solid state colour TV. 656-3843.

CAR TOP CARRIER FIBERGlass opens either side. $95. 595-8852.

17'' HEAVY DUTY ATCO LAWN mower, very good condition, offers on $450. 478-4750.

BROWN CHESTERFIELD, comfortable, $20; oil stand, barrels, $20. 381-5908.

FRIGIDAIRE WASHER AND dryer, excellent condition, $150. 598-2894.

RECLINER CHAIR, $50. LARGE hand meat grinder, and hand wheel cultivator-plow. 388-5960

WASHER AND DRYER, 3 years old. Whirlpool. $300. 479-3358.

PORTABLE RECORD PLAYER $25. 36''x24'' wall mirror $25. Tri Lite floor lamp $20. 382-8892.

8 MONTH OLD INGLIS WASHer, $395. Moffat dryer, $50. Phone after 2 pm, 477-7762.

NEW BOUND LEVEL LOOP carpeting and underlay, 12'x13'7'', gold colour. 595-2618.

LOOM, 35'' 4 HARNESS SCANdinavian table loom, $200. 383-8490.

12X13 100% NYLON, MULTI-loop brown tone rug. $135. 478-4398

TYPEWRITER, PORTABLE, manual $60. House plants. 382-2613 evenings.

QUEENSIZE BED, $150. COUCH with oak ends, $125. Four Fiat rims, $50. 479-0326 after 6.

WOMANS STANDARD MUStang floater jacket, medium. 384-2710 after 6pm

BEDS, DRESSERS, COUCH, lots of household articles. 479-6092.

LARGE POTTERS KICK wheel, $100 or offers. 384-8391.

WHITE VIKING SIDE BY SIDE fridge, $425. 592-1794

12 CU. FT. FRIDGE, GOOD CONdition, $100. 595-0948.

COMMERCIAL GAS PIZZA oven for sale. 386-8998.

3 BURNER STOVE FOR CAMPer 592-6228.

8X6 UTILITY TRAILER $250. 479-3479.

16 CUBIC FOOT CHEST TYPE freezer, 3-years old, $250. 656-2195.

KARASTAN RUG KIRMAN DEsign, 15x8'8'', excellent condition. Appraised $3500, sell $1700. 595-4154.

CABIN TENT, 12X9, PERFECT condition, $70. Phone 478-6928.

SHAG CARPETING FOR SALE. Two deluxe doghouses. 652-4350

041 STIHL CHAINSAW, $375

595-5075

MUST SELL A LOT OF HOUSE plants, 592-3892.

101 CHILDREN'S MISCELLANEOUS

ROUND-A-BOUT

Children's Clothes

WANTED-Summer clothes on consignment. Infant to size 10. Thurs and Sat. 1005 View, Tuesday-Saturday, 10-5 p.m. 385-6552.

5 PIECE SWING SET, 5 PIECE monkey bars, 652-4541 or 656-3293.

STROLLEE DELUXE COLLAPsible stroller, swivel wheels, canopy, $30, 652-4559

CRIB WITH MATTRESS, $40. Antique baby basket, $30. 383-7657.

WHITE COLONIAL CRIB AND mattress $50. Single headboard, never used. 383-2751.

WANTED: BED WETTING alarm, phone 382-7993.

CRIB WITH CANOPY, $50. 478-5161 between 8am-5pm

GENDRON 3-WAY BUGGY $50. 479-7550.

3 WAY CARRIAGE, GOOD CONdition. $50. 474-2637

103 MISCELLANEOUS WANTED

WANTED-PIONEER CAR CASsette decks for parts. David 477-2283.

45 GALLON (APPROXImately) oil tank with stand. Must be in good condition. 656-6887

FRIDGES AND FREEZERS bought. 383-7213. All Temp.

WANTED PAINTING BY MAXwell Bates, 383-0405, 386-0911.

UTILITY TRAILER WANTED, good condition, heavy duty. 595-8006.

WE BUY BATTERIES $4.50 each, LG. 12V. 2525 Bridge St.

WANTED: WOOD-COAL stove, for heating house. 385-7048

AN OLD CRANK PHONE OR parts thereof, please call 592-1167.

WANTED RABBIT HUTCH 479-1543 or 388-6228

6' CANOPY PATIO SWING. 658-8768

HUMMEL FIGURES AND plates also Royal Doulton figures and Toby Jugs wanted. 383-0405, 386-0911.

103 MISCELLANEOUS WANTED

AUCTIONS

EVERY TUESDAY

APPRAISALS

FOR PROBATE INSURANCE AND SALE PURPOSES

386-3308

LUNDS

THE AUCTIONEERS AND APPRAISERS FOR VICTORIA AND VANCOUVER ISLAND

THE SALVATION army needs your re-usable clothing, furniture and household goods. ''Help us to help others.'' Family Thrift Stores. Victoria, Sidney and Langford. For pickup — 386-3295.

CASH

Vintage clothing, furs to 1950, Linen, costume jewelry, china, glass, collectibles. Small unique or antique furniture, prints, brass, etc. 11 to 5 384-4547, after 6pm 385-9878, 577 Johnson St.

THE BAY WINDOW

HAPPY VALLEY

AUCTION CENTRE

TAKING CONSIGNMENT ON:

Cars, trucks, trailers, rec vehicles, motorhomes tent trailers etc

3510 Happy Valley Rd

Phoen 478-6293.

CASH FOR SCRAP

We buy re-cyclable scrap metal, industrial and domestic.

CLEANSTEEL PRODUCTS LTD.

343 Tyee Road, 384-4161.

WANTED:

Used postage scale and mailing machine. Also plastic binding machine. Reply to Victoria Press Box 189

RANGES LESS THAN 12 YEARS old, Kenmore, Inglis, Whirlpool, Speed Queen, Simplicity washers, almost any make dryer, working or not, 478-6000. 478-5449.

BEER BOTTLES

and cans 60¢ a doz. Old car batteries, radiators, copper, brass, lead etc. at 526 David, 383-1328.

1,000,000 POCKETBOOKS wanted. Premium prices paid for pocketbooks in good condition. The Book Mine. 841 Fort. 385-1722

DIAMONDS WANTED

Cash for your diamonds and rings in any condition. Universal Trading, 584 Johnson, 383-9512.

WANTED TO BUY, USED FURniture, appliances and miscellaneous items. Waynes Wagon Wheel Store, 652-3321.

WE BUY REFRIGERATORS, freezers, stoves, washers, dryers. Phoenix Appliances, 384-0423.

WE WOULD LIKE YOUR OLD newspapers. You can drop them off at 1147 Caledonia Ave., or we can pick them up. 386-6938

NEED CASH? WE BUY SMALL household items on Saturday afternoons only. Bring to 910 Fairfield or 386-1710.

SELL OLD BOOKS TO THE HAUNTED BOOKSHOP

382-1427

CASH FOR HOUSEHOLD ITEMS

595-0403

FRIDGES, SQUARE CORnered, working or not, 478-6000, 478-5449.

WE BUY FURNITURE AND APpliances. Phoenix Appliances, 384-0423. Mornings best.

WANTED: ANYTHING MADE of Sterling silver. Any condition, good or bad. 477-6017.

WANTED 2 MATCHING OVERstuffed chairs. 388-4528.

WANTED: GUITAR FOR CHILD to learn on. Bike for 9 year old boy, good condition. 592-2674

FURNITURE, HOUSEHOLD effects, large or small, best prices, 388-6542.

PROPANE FRIDGE, SMALL stove and gas barbeque, also porta potti, 479-7491.

WANTED: SMALL SET OF platform scales for weighing berries. 656-1697.

105 GARAGE SALES

MONDAY, TUESDAY, WEDnesday 6-9 pm or call 477-7959. We are moving, large dining table with 5 chairs, 5 piece kitchen chrome set, twin beds, single bed, wooden office desk, fridge, 18'' Toro reel mower, 10 speed mens Peugeot bike, plus miscellaneous. Household furnishings, appliances, garden tools etc. 1809 Grandview Dr.

MOVING AFTER 25 YEARS. Things must go. Saturday June 16 and 23. 10-4 firm. 2075 Lansdowne Rd.

109 MISCELLANEOUS TO RENT

TYPEWRITERS

Student rentals, manual $12 per month, electric, $30 per month. City Office Equipment, 386-8396.

CAMOSUN FURNITURE RENTAL

MONTH TO MONTH

833 YATES ST. 383-3655

TYPEWRITERS FOR RENT

Manual, pica or elite type. $9.50 per month. 479-6625 after 6pm.

FULLY EQUIPPED CANOES to rent. Phone 656-6139.

115 SWAPS

EXCELLENT TENT TRAILER, sleeps six, bumper hitch included, $700 value, will sell for cash or trade for motorcycle. 383-4252 after 6 pm.

BUS CONVERTED TO MOTORhome will swap for equal value. 656-7151.

116 COINS and STAMPS

GOLD COINS FOR SALE, bullion value plus 4%. Mill Bay, 743-2949.

117 ANTIQUES and ARTS

FINE ARTS AUCTION

Galvin Auction Company Ltd. announces their 14th Semi-Annual Fine Art and Art Objects Auction to be held in their Gallery at 6053 Centre Street South Calgary on Mon. June 18 and Tues June 19. Viewing On June 16 and 17 - offering important paintings and art objects by prestigious Canadian artists of National and International reputation - Nick Grandmaison - R. Gissing - T. Moore Martin - Duncan - A.C. Collier - A. Dingle - Kerr - A. Garner - M. Matthews - E. Hutchins - Crittenden - R. Freeman - Frank Beebe - Franz Johnston - E. Holgate - W. J. Phillips - T. Ewart - Rose Leonard - Bell Smith - Tailfeathers - H. Sellin - Clarence Gagnon - Harold Town - L. L. Fitzgerald - Jon Williams.

Impressive collection of Oriental Carvings, Bronzes, Eskimo Carvings, as well as the art which sells Mon. June 18th we will offer Period Furniture, Sterling Silver Antique Porcelain, Meissen, and Doulton Figures, Persian Rugs and much much more. One of the highlights is a beautiful old grandfather clock in a polished mahogany case. Mail or phone bids handled with integrity phone 242-1595 and 253-9401 License 10056

117 ANTIQUES and ARTS

ANTIQUES, ART COLLECTIBLES

Regular Fine Quality AUCTIONS & APPRAISALS

For Insurance, Probate and Sale Purposes contact

JOHN BOYLE

at

386-3308

THE AUCTIONEERS & APPRAISERS FOR VICTORIA & VANCOUVER ISLAND

LUNDS

ANTIQUE RESTORATIONS REpairs, refinishing and upholstery. Specializing in piano cabinets. Also lead and glass windows and French doors. Estimates. 652-4387.

WANTED: ORIENTAL RUGS, clocks, Georgian furniture, silver, paintings, etc. David Robinson, 1019 Fort, 384-6425.

WE BUY AND TAKE ON CONsignment French Antique porcelain and furniture. Jadis Antiques, 609 Courtney 384-4523.

CLOSING OUT SALE, Artwood Antiques, 546 Hearld St. Come in and make an offer- no reasonable offer refused.

DOUBLE BARREL ENGLISH Muzzle loading shotgun, made around 1850. Excellent. 477-6534.

TWO ANTIQUE MAHOGANY dressers, $150 each; antique sideboard, very ornate. $400. 652-4740.

FURNITURE REPAIRED. ANtiques our specialty. Phone 478-2539.

WE BUY SMALL ANTIQUES INcluding furniture. Waller Antiques, 388-6116.

GRAND ANTIQUE OAK HIGHboy with bevelled mirrors, $1500. Must be seen. 385-5517.

ORNATE GRECIAN NOBILITY brass bed, late 1890's. $1500. 385-5517.

SOFA, 2 CHAIRS, DOWN filled, newly upholstered, rosewood, hand carved, $1500. 592-2938.

ONE SOLID OAK MANTLEpiece with mirror. 75 years old. Offers. 595-0197

120 GARDEN SUPPLIES

Trailers and Pickups Loaded With Top Soil or Sand

Trio Ready-Mix

BEAUTIFULLY FINISHED large cedar wishing well planters for sale. 477-2735.

GARDEN SAND

Trio Ready-Mix

Fertilizer

SAANWOOD FARMS LTD.

Cow manure. 652-2026 or 652-1743. No Sunday calls please.

Plowing, Rotovating and Cultivating

DON'S TRACTOR SERVICE

477-3913

We rotovate, plow, cut grass and brush; also loading and hauling.

4 BROTHERS — ALL AREAS

Hand Tillers, Tractors

479-6112.

Seeds, Bulbs, Plants Trees and Shrubs

COMMERCIAL GROWERS collection of African violets including varegiated miniature and trailing varieties. Named hybrids from leading breeders. Gesneriads and indoor light equipment. 112-338-8840 after 6.

Tools and Supplies

RAILROAD TIES, $6 EACH DElivered. 386-8907 after 6.

Top Soil, Rocks and Fill

TOPSOIL, 10 TO 15 CUBIC yards, $6 per cubic yard. Perc soil 10 to 15 cubic yards. Blasted rock 10 to 12 cubic yards. Prices available on request. Wakeman & Trimble Contractors: 652-1194, Res: 652-2445.

SCREENED

TOP SOIL

Only $5.70 per metric ton

Plus Delivery

Trio Ready Mix, 658-5235

SCREENED TOP SOIL WITH manure and sand, $10 per yard, delivery extra. Sterilized potting soil by bag. E. Nixon Ltd. Office 385-4431; Yard 478-0511; Nights 479-1937.

TOP QUALITY SHREDDED top soil with manure and sand added. 10 to 14 yards at $9.25¢ per yard. Smaller quantities available. Peninsula Bulldozing, 479-1884.

#1 SCREENED TOP SOIL $12 A yard delivered, 5 yards minimum. Self pick-up $9 a yard, small orders extra charge. 478-6649.

FREE FILL, DELIVERY charge only, topsoil, fill sand and blasted rock. Reasonable. 658-5172, 658-8921, 479-1582.

WEED FREE VIRGIN SOIL

Black, shredded and usual excellent quality. For fast delivery. Call A-1, 383-1532.

NO. 1 SCREENED TOPSOIL mixed with sand and manure, 14 yrds. $125; 7 yrds. $70. Sell pickup load, $9 yard. 478-3322.

BY SACK WEED FREE GOOD black soil, 382-2843, 7 days a week.

SAND, GRAVEL, DRAIN AND crushed rock, 1 to 6 yard loads. 658-5406.

QUALITY TOP SOIL, $10 PER yard; old horse manure, $7 per yard. 478-2858.

REASONABLE RATES ON sand, naavy jack, gravel, crushed rock, etc. 479-9851.

TOP SOIL, SIFTED OR UNSIFTed, delivered or pick-up. Reasonable. 598-6684.

NO. 1 SCREENED BLACK loam, 4 yds, $46, 7 yds, $65. bags, $2.25. 595-8129.

BLASTED ROCK, $10 A LOAD. 479-9878

TOPSOIL, 6 YARDS, $55. FREE Delivery. 478-8467.

FREE COMPOST FOR THE taking, call 384-1637.

SPECIAL MULCHING HAY, 75¢ bale. Phone 652-1636.

125 PETS and SUPPLIES

MALE SEAL POINT SIAMESE kittens, $35. 743-4195.

FREE KITTENS, LITTER trained. 652-5881, after 5 pm.

FREE KITTENS

658-8747.

FREE KITTENS TO GOOD homes, part Persian, 477-7714.

CHIHUAHUAS FOR SALE

479-8840

28 GALLON AQUARIUM, FISH and all. 595-0491 after 5:30.

2 MALE BUDGIES AND CAGE, 6 months old. 595-0491 after 5:30.

3 SUPER HEALTHY KITTENS to good home, 388-5729 after 4.

125 PETS and SUPPLIES

REGISTERED DOBERMAN puppies, bred from champion stock, litter whelped May 31. Sold cropped with shots, etc. 4 left. 2 black and tan, 2 reds, male and female. Call 478-6450

REGISTERED IRISH SETTER puppies, quality breeding, from Eastern stock. Excellent for pets, sporting or show. Wormed, tattoed, shots. $200. 112-758-9893.

REGISTERED BRITTANY spaniel puppies, have shots, new claws removed and tattoed, 2726 12th Ave. Port Alberni, 112-723-9604 or 112-723-8530.

MINIATURE POODLES

Registered, top quality, cuddley puppies, ready now. Shots, tatooed. Phone 112-746-5805 Duncan.

6 MONTHS OLD MONGREL dog, female, with shots, needs a loving home and area to run. Very affectionate and lovely disposition. 598-2967.

TWO BEAUTIFUL LOVING housetrained grey and white kittens, urgently need kind homes. Cats' Protection League. 598-5731

REG'D POODLE PUPPIES. Very small miniatures. Shots and Tattooed. $150 up. Ph. Nanaimo, 754-5868 or 754-2979.

AKC STANDARD AIREDALE puppies, Dovedale black and brindle, $145. Bellingham 206-733-3252.

LABRADOR PUPPIES, REGIStered stock, yellow labs, 8-weeks old, 247-9622 days, 247-8852 evenings.

REGISTERED AIREDALE pups, champion sired, welped April 9/79. Guaranteed with papers and shots. 112-278-0349

AFGHAN PUPPIES

Registered, champion sired, males only. For racing, showing and companion. 112-746-5805.

BUFF SPANIEL, 10 MONTHS, shots, housebroken, neutered, obedience trained, needs children and fenced yard. $150. 479-8167.

2½ MONTHS TABBY STRIPED kitten, very affectionate and adjustable. Housetrained. Cats' Protection League. 598-5731

LOVABLE LONG-COATS. CKC. reg'd. Rare male Chihuahua. Comely's, Courtenay. 112—338-6960.

BEFORE BUYING A PUPPY call Victoria City Kennel Club ''Watchdog'' for advice. 385-2233.

HEALTHY SHEEP DOG/SHEPherd pups to serious active homes, $35. 386-7962.

GOLDEN RETRIEVER PUPpies for sale, purebred, registered, $200 each. 479-0868.

SUPER CUTE, MALTESE cross puppies, 8 weeks old, Phone 656-4246.

PUREBRED REGISTERED Dalmation, one year old, needs good home with kids, 479-7474.

KITTENS FREE TO GOOD home, two male, one female. 385-9245.

2 FEMALE DOGS, WELL MANnered, prefer country home. Call 382-7101.

LABRADOR CROSS PUPPIES for sale, $30 each. Phone 385-8703 anytime.

GOLDEN RETRIEVER, 1 YEAR old, beautiful with young kids, $150. 477-3505.

3 PUREBRED FEMALE GERman Shepherd pups, 2 months old, $75 each. 478-4534.

1 KITTEN AND 1 COCKAPOO puppy to go to good homes. 656-0316.

POODLE, REGISTERED white male toy, 10 weeks old, shots. $150. 388-6654 or 598-4847

BUDGIES FOR SALE, $10. FEmale Indian Ring Neck parakeet, offers. 478-0007.

SHRINE TICKET WINNER

Charlene Welch

3614 Richmond

FREE KITTEN, BEAUTIFUL black and white female, 9 weeks old. 478-7345

THE BIRD CAGE

Closing out sale, 20% off and up. 3619 Shelbourne Plaza. 477-3811

PUREBRED IRISH SETTER pups, $100. 478-6682.

REGISTERED AIREDALE puppies, males only. $250. 479-6898

127 CHICKS, POULTRY HATCHING EGGS SUPPLIES

COMET PULLETS, HUNdreds, 2 months old, $2.50. 1569 Stellys X Rds. Maranatha Farm Barn, 12-4 pm. No Sunday or Tuesday Calls.

FOUR MONTH OLD NEW Hampshire pullets: $4.50; roosters: $3. 656-7137.

SHRINE TICKET WINNER

Paul Christoffersen

Apt. 12-1388 Hillside

YEAR OLD COMET HENS, laying, $4. 652-3230.

128 LIVESTOCK SUPPLIES AND EVENTS

VICTORIA FARM MEAT SERVICES LTD

1057 Marwood Ave.

Will be open for business July 2nd, 1979. We offer a complete federally inspected slaughter and custom processing facility to service S.V.I. farms.

RATES

Beef	$23
Calves	$12
Hogs	$12
Lambs	$7
Goats	$15
Custom Cutting	20¢ per lb

We also buy livestock. For more information please phone 478-4962 or 478-3944.

JOHN MacNUTT TRUCKING

SAWDUST—SHAVINGS

HOGFUEL

Large or Small Loads

479-6560 479-1908

MANDER

TRUCKING LTD.

SAWDUST

SHAVINGS

CEDAR HOG FUEL

385-3041

After 6, 477-5053, 479-7629

OLDFIELD

FEED

SUPPLY

Complete animal feed

5925 Oldfield Rd., 658-1142

WOODGATE STABLES schooling show, July 21st flat, and 22nd jumping. Prizes- money, jumper jack pot, high point awards. Judge Kelly McCullagh, Manager Wendy Hunt 658-5165.

FEEDER PIGS, 3-4 MONTHS, Yorkshire cross, $70-$90. 652-3501.

SHADED PASTURE FOR horses, $35 a month. Phone after 5 pm, 479-2302.

STANLEY R. COSBURN FOR complete and reliable horseshoeing. 478-1646.

LEO-BAR APPALOOSAS, REgistered stock, 4690 West Saanich, Victoria, 479-6583.

15 YEAR OLD GELDING, GOOD home a must, suit beginner, 478-9743 after 5.

THOROUGHBRED QUARTER horse, 16 hh, good event or dressage prospect, 479-6843 after 6.

4 SUFFOLK EWES AND 5 lambs. 642-3364 after 6 pm.

BALED HAY, IN THE FIELD, $70 per ton. 656-1955

WEANER PIGS, 8 WEEKS, $55. Phone 652-3498.

FOR SALE THREE HEIFERS and two bull calves. 656-1907.

ONE SIMMENTAL CROSS yearling Helfer. 479-7253.

128 LIVESTOCK SUPPLIES AND EVENTS

BRING YOUR USED SADDLES to us. We need good used saddles. Both English and Western. Bring yours in to sell or trade at Shanks Saddlery, 764 Roderick St, Victoria, 384-5011

QUIET RIDING HORSES wanted with tack. Needed for instruction and trails. Daily care. Lease or purchase Galiano Island. 112-539-2868.

SPECIAL
21' 4-6 horse Goose-Neck trailer, $3800. Also 1977 GMC ¾-ton heavy duty truck, low mileage, $5300. $8500 for the package. 642-4766.

FARM IN MALAHAT HAS BARN and pasture for 2 horses. Access to miles of private trails. Prices negotiable. Box 97, Malahat, 478-3607.

BOX STALLS, COMPLETE care available. Near trails and Saanichton Fairgrounds, reasonable, 652-5804.

DOUBLE REGISTERED ARABIAN Weanling colt, excellent confirmation, no white markings and tremendous disposition. 658-8747.

PAIR HOLSTEIN STEERS, 20 months, ready to finish, $1200. Wanted: Used galvanized roofing. Phone 743-9414.

NEW SEASON'S FIRST QUALITY hay, at Cumberland Farm, $70 per ton. 652-2530

130 HEAVY EQUIPMENT AND MACHINERY

1976 42' ECOLOGGER SPAR tree, mounted on C-7 skidder, powered by 453 GMC 140 HP.
Mainline ¾" x 800'
Haulback ⅝" x 1700'
Strawline 5/16" x 2500'
Priced for sale. Business 112-248-2360. After 4:30 pm, 112-248-9048.

DRAGLINE FOR RENT
1 yd. B.E. Crawler with shovel mats, complete with Dragline and Clam Buckets or log grapple. Now working in Victoria area. Owner-operator. Phone 112-936-9082 Coquitlam anytime.

CASE BACKHOE, 1975 MODEL 680e extend-a-hoe. 1400 hours. Good tires. 24" bucket with ripper tooth mount. Price $18,500. 112-723-2232.

U.F FOAM INSULATION equipment and truck for sale. Also acoustical spray on equipment. 598-4221

WANTED: OFF HIGHWAY chunk truck, with venture type cable loader for Westcoast Logging Show. 112-743-5501.

MIXERS (CONCRETE AND mortar, 4, 5,6 and 9 cu.ft.). Half price. Richmond, 278-8552, also evenings.

3-5 TON ROLLER, V4 WISCONSIN motor, needs work. As is $650 or trade. 478-6108.

WANTED PTO WINCH FOR John Deere 350B tractor. Also used PTO brushcutter for farm tractor. Call collect: 537-2530.

1972, 667 CLARK SKIDDER, Excellent condition. 754-5288 after 6pm

135 FARM IMPLEMENTS

MF IRON HORSE EQUIPMENT LTD.

NEW AND USED
Farm and Industrial Equipment
Parts, Service, Financing

4650 Trans Canada Highway
4 miles south of Duncan

Open 6 days — 8 to 6
748-2809

JOHN DEERE
J. GRIEVE MOTORS LTD.

Lawn & Garden Tractors
7 hp - 28 hp
Diesel Farm Tractors
22 hp - 275 hp
Full Line of Attachments
Best stock of good
Used & reblt. Tractors, attachments
652-1642 SAANICHTON

ONE 24'X20' SHOP FOR SALE. Consists of 2 12'x20' sections, both with gable roof. Will be sold as total unit ($400) or two separate units ($250 each side). Must be moved from site. Saanich Lumber Yard, 385-2486.

COMPLETELY RESTORED International Cub, brand new engine, excellent condition. Asking $2800. 656-6891.

WANTED: GARDEN TRACTOR in good condition, 10 hp or more with mower attachment. Call after 5:30, 479-7564.

DAVID BROWN 1200 FULL CAB, 3800 hours, excellent condition, $7900. 652-3318, 382-3521.

SMALL CAT AND TRUCK WITH loading ramp, take trade. 656-4917.

MF NO. 10 BALER, GOOD CONdition, $2000. 595-7904.

BUYING
OR SELLING
CLASSIFIED
ADVERTISING
CAN FILL
YOUR NEEDS

148 LEASE VEHICLES

McCALLUM MOTORS LEASING LTD.

CAR LEASING THE MODERN CONCEPT

Our leasing aggreements are designed to be flexible. You tell us your needs, we tell you how we can meet them.

For further information contact
Don Innes
or
Cam McCallum
at McCallum Motors Leasing Ltd.
1101 Yates St.
382-6122

148 LEASE VEHICLES

ENSIGN
WILL SHOW
—YOU—
HOW TO LEASE

AND SAVE!!!

Lease Returns
S/W SALE
75 Fury
76 Volare Premier
76 Volare
76 Chrysler T+C
78 Volare
78 LeBaron

SPECIAL
77 BMW 320 I
4 cylinder — 4 speed
AM-FM — sunroof
White with
Black Interior

PLUS MANY MORE

Tom Cino
Bryan Cathcari
SELL Premium
Ex-Lease Cars

LEASING???
See
Roy Hughes
And Ask About

idealease

CHRYSLER LEASING SYSTEM

Member of Chrysler Leasing Systems

Quadra At Caledonia
Dealer licence number D548B
386-2411
Open Weekdays
'Til 9:00

150 CARS FOR SALE

S&H TOYOTA CENTRE

Two Locations
To Serve You Better

848 YATES ST.
381-5222

79 ASPEN
78 BOBCAT
77 CELICA
76 HILUX Camper
76 CORONA
76 REGAL
76 MONARCH
75 COMET
74 VOLVO
72 VOLKS
71 LEMANS
70 DODGE
65 NOVA S.W.

FORT and FOUL BAY
592-2471

78 COROLLA
77 HILUX
77 FIREBIRD
77 MARK II, Air
77 MONARCH
76 DATSUN
75 MAVERICK
75 CORDOBA
74 DATSUN S.W.
74 CORONA
74 SATELLITE
73 CHEVELLE
72 WESTPHALIA
72 DATSUN

SAUNDERS AND HITCHMAN LTD.
2040 Cadboro Bay Road
at Fort and Foul Bay
Dealer Licence 5059

1965 COMET CATALANTE, NO motor, many extras, must be seen to appreciate. 721-5018, 4-6 pm.

1975 VW SUPER BEETLE, sunroof, custom interior, metallic paint, radials, best offer, phone Mike 381-5622 or 381-6492.

1970 PARISIENNE, POWER steering, power brakes, low mileage, excellent condition, $2,500 or offers. 478-5150, 478-6088.

1968 FORD, MECHANICALLY sound, needs some body work and painting, $200. Phone 479-5237 after 5.

'64 METEOR CONVERTIBLE, V8, automatic, power steering brakes and windows. Excellent. Offers. 595-2503, 592-1149.

1975 TORINO 460 CID, 4-BARrel, auto, power steering, power brakes, 4-door, blue, $1500. 386-6654.

66 MERCURY, EXCELLENT condition, new brakes, tested, $600 firm. 479-2182

150 CARS FOR SALE

McCALLUM DATSUN VOLVO

McCALLUM MOTORS MEANS SAVINGS

New and Used
Cars and Trucks

79 Honda Accord
78 Toyota Celica
78 Plymouth Horizon
77 Honda Civic
76 Datsun 710
76 Volkswagen Rabbit

76 Volvo 264 GL
74 Volvo 144
73 Volvo 1800 ES

78 Bronco XLT
78 GMC Jimmy Sierra
77 Ford F150 4x4
75 GMC ¾-ton Sierra Grande

BCAA INSPECTED
FOR YOUR
PROTECTION

BANK
FINANCING
AVAILABLE

McCALLUM DATSUN VOLVO

McCallum Motors
DOWNTOWN
1101 Yates at Cook
382-6122 D-5603

COLWOOD
1836 Island Hwy.
478-1741 D-5603A

DOUGLA
VOLKSWAGEN
AUDI

Your Largest
Volkswagen
Audi
Dealer On The
Island!

PREMIUM
USED

79 CAMARO Z28 A/T, ps, pb, T bar roof, 9,000 Kms $10,595
78 PONTIAC Catalina Sedan A/T, ps, pb, sunroof, 10,000 Kms $6,995
77 DODGE Charger 2-DR H-top, A/T, ps, pb, 13,000 miles $6,495
75 AMC Gremlin X 2-DR, 3 spd, radio $2,995
75 VALIANT Sedan A/T, radio, ps, pb $3,295
75 MERCURY Sedan A/T, radio, extra clean $3,995
74 AMBASSADOR Sedan A/T, air conditioning $2,495
73 GMC Suburban A/T, air conditioning $4,695
73 FIAT 128, 4 dr., 4 spd., extra clean $1795
72 COLT, 4 dr., 4 spd. extra clean $1795
72 VW 411 Wagon, 4 spd. $2495
70 VW Fastback, auto, extra clean $2495
72 FORD Sedan A/T, ps, pb, radio $1,995

Douglas Volkswagen Ltd.
3329 Douglas Street

388-5466
Dealer Licence 5100

1978 5-SPEED HONDA CIVIC, 16,000 klm, $4600 or best offer. After 5, 385-0449.

1966 MUSTANG, 289, AUTOmatic, $1350 or best offer. 479-7205.

1973 NOVA, 6 CYLINDER, automatic, good condition, $1800. 478-6166

150 CARS FOR SALE

Cornell GM
USED CARS
YOU CAN
EXPECT A
GREAT DEAL
FROM CORNELL

TOP QUALITY

STOCK NO. 7021A
77 CORVETTE
Maroon, V8, auto., ps., pb., pw., AM/FM.
ONLY $12,900

STOCK NO. 5020A
76 CORVETTE
Brown, V8, auto., ps., pb., pw., tilt wheel, T-bar roof, AM/FM.
ONLY $10,900

STOCK NO. 1945B
78 PONTIAC
Gran Prix, silver, bucket seats, console, V/8, auto, ps, pb, radio, pw, low mileage.
ONLY $7495

STOCK NO. 1433B
78 PONTIAC SW
9 passenger, blue, V8, auto., ps., pb., radio, vinyl interior.
ONLY $6491

STOCK NO. 1635B
78 CHRYSLER
Cordoba, brown, landau, V/8, auto, ps, pb, radio, pw, console, bucket seats. Excellent condition.
ONLY $7495

STOCK NO. 71889C
78 OLDS
Cutlass Ceylon, silver, 2 dr, V/8, auto, ps, pb, radio. Excellent condition.
ONLY $6795

STOCK NO. 2206B
76 DODGE 4x4
Ramcharger, V/8, auto, ps, pb, radio, roll bars, air, mag wheels, 34,000 miles. Excellent condition.
ONLY $7495

STOCK NO. 1538C
73 DODGE
Dart, 4 dr, green, 6 cyl, auto, radio, ps, 51,000 mi.
ONLY $2495

STOCK NO. 149A
77 PLYMOUTH
Colt, maroon, 4 dr, 4 cyl, auto, cloth interior rally wheels. 36,000 klm.
ONLY $4195

STOCK NO. 1680A
77 FORD
Econoline van, white, 24,000 mi, V/8, auto, ps, pb, side and back window. Excellent condition.
ONLY $5395

STOCK NO. 1437A
77 GMC ¾ TON
Sierra Grande, blue and white, V/8, auto, ps, pb, radio, 25,000 mi. Excellent condition.
ONLY $6755

Lots of
Lower Priced Cars
To Choose From
Also 1979 and 1978
Used Corvettes In Stock

GMAC and BANK
FINANCING
AVAILABLE

Finlayson and Burnside
385-5777

1974 COUNTRY SQUIRE, IMmaculate condition, power everything, air conditioning, many extras. Asking $3900. 386-2927, ask for Pete.

1976 ONE OWNER, TOYOTA Corolla, Michelin tires, vinyl roof, am/fm radio with cassette. 2 horns. Very good condition, $3600. 384-1637.

1977 SUBARU 5 SPEED, FRONT wheel drive, 2 door hardtop, 17,000 miles, 34 m.p.g. city, regular gas, AM FM 8 track, tested 'till May 1980. $3800 firm. 479-8745.

AIR CONDITIONED 1973 IMPALA 2-door, vinyl roof, power steering, power brakes, stereo tapedeck, 350 cubic, deluxe interior. $2295. 595-6404.

64 FAIRLANE 500, ORIGINAL paint and interior. Stock, low original miles. Appraised at $2500. Sell at $2000 or best offer. 721-3919

STATION WAGON
1975 Vega station wagon, 4-speed. Good condition. New tires, clutch. Recent tune-up. Lady driven. 477-5120 after 5.

1972 TOYOTA COROLLA 1600, 40,100 miles, 4-speed, radials, very clean, excellent running order, just tested, $2300, offers, 479-4829.

1968 FIREBIRD SPRINT, LIMited edition, 4.1 litre overhead cam, 4 barrell, 4 speed, good condition, offers on $3500. Phone 382-1966 between 4-7 pm.

70 CHARGER 383 V-8, PS, PB, auto. This car is in excellent condition and a very good buy at $2995. PAINTER MOTORS LTD., 1513 Quadra, 385-0122 DL5802.

74 OLDS DELTA 88, , 2 DR., HDT, 55,000 mi. Excellent condition. $2295. PAINTER MOTORS LTD. 3005 Douglas St. 388-6196. After hours: 478-0790. D-5802.

69 DART GT, 2 DR, HDT, CONsole bucket seats, 6 cyl auto, must sell, $1695. PAINTER MOTORS LTD. 1513 Quadra, 385-0122, D5802.

1972 RALLY NOVA, 350 WITH HI Rise and 650 Molley. Competition 350 Turbo. Rear end needs work. $1500 or best offer. 383-0916 after 5 pm.

1968 BARRACUDA V-8, 2 DR, hdt, console, buckets, auto, mag wheels. $2595. PAINTER MOTORS LTD., 1513 Quadra St., 385-0122, D5802.

1971 TOYOTA CORONA DEluxe 2000 cc, 4 speed, 4 door. New clutch, rear tires, battery. Excellent condition. Many extras. Must sell. $1800 or best offer. 386-0326

1978 TRANS AM 4 SPEED, AM FM cassette deck, TA radials with Cragar mags, white with red interior, excellent condition. $8500 or best offer. 652-3383

71 ELDORADO
383-4454

1975 PLYMOUTH SPORT FURY. Automatic transmission, power steering, bucket seats, cassette deck. $2500 or best offer. 385-9528

AUTOMATIC, 1974 VEGA, NEW trans, new torque convertor, bills to prove, 382-1966 after 3pm ask for Darren.

1972 CORTINA L, 2000CC motor. Transportation special. $500. Days 595-1533, nights 382-5307.

150 CARS FOR SALE

Speedway MOTORS LTD.
VOLKSWAGEN
PORSCHE
AUDI

BEST SELECTION EVER

CAMPERS/VANS
Standards—Automatics
with and without Stoves
$2000-$14,000
79 Dodge Get-Away
79 VW Westfalia
79 Get-Away Pop-Up
79 Get-Away Hardtop
77 VW Get-Away
75 VW Westfalia
73 VW Westfalia
71 Westfalia, yellow
71 Westfalia, white
68 VW

Price Challenger
Of The Week
71 PINTO
Silver, standard, radio
$1495

DOWNTOWN
AT
SPEEDWAY
VOLKSWAGEN,
PORSCHE, AUDI

971 YATES STREET
at VANCOUVER

Dealer Licence
No. D-5180

385-2415

Brian Holley MOTORS LTD.
SUBARU
VOLVO

'78 Volvo 242 GT
1 owner, as new.
('79 Replacement $11,067)
$8995

'77 Datsun 200 SX
Red, 5 spd, moon roof, 12,000 Km!
$5995

'77 Subaru Wagon
5 door, 4 spd, choice of 2
20,000 km, $4,995
40,000 km, $4295

'76 Granada
4 dr, auto, ps, pb, V8.
Low miles, dark red.
$4895

75 FORD XLT
Top-of-the-line Ranger ¾ ton, camper package, air, canopy, towing package.
$5695

'74 Volvo 164E
Dark blue, light blue leather, air
$4895

'71 Volvo 144
1 Owner local car. 4 spd., 58,000 miles. In exceptional condition. Dark yellow, brown cloth interior, radials.
$3795

Many More To
Choose From

Sales Dept.
Open 9-9 Mon.-Fri.
9-5 Sat.

BRIAN HOLLEY
Motors Ltd.
3319 DOUGLAS
Between Woodward's
and Woolco
DL5141 384-1161

69 EL CAMINO 4 SPD, MUCH work has been done to this fine looking automobile. Must be seen to be appreciated at $3495. PAINTER MOTORS LTD., 1513 Quadra. 385-0122 D5802.

1968 CHEVELLE MALIBU, 307 V-8, 2-door hardtop, power steering, automatic, recently repainted light green, a beautiful car in excellent condition. Call 388-4411 days, 479-0479 evenings.

71 BUICK
Centurion 4 door hardtop, almost all options. Very good condition. $1850 or best offer. 477-6310.

1973 DODGE ¾ TON PICKUP, blue, 318 motor, 3-speed automatic, power steering, power brakes, with canopy. $3200. 384-0076.

72 MAVERICK GRABBER, V8, 302, power steering, 3 speed console automatic, low mileage. A-1 shape. New paint and tires. Very clean. Asking $2750. 385-1148

1978 HONDA CIVIC'S, STANdards, a few good condition, well maintained cars now for sale, excellent bargains from $3295. Tilden Rent-a-Car, 386-1213.

GOOD CONDITION. 1969 PONtiac Parisienne, 4 door hardtop. Power steering, power brakes, new tires, new battery, tested. $1090. 658-8401

1971 MUSTANG MACH I IN EXcellent condition. 351 Cleveland engine. Power steering and brakes, mags, 8 track. $3500. 598-4781.

1971 CHEV VEGA, GOOD MEchanical condition, low mileage, 4-speed, radio, $850. Days: Ann, 477-6911 local 4355. Evenings, weekend: 598-3659.

LIMITED EDITION 68 MUStang California Special, 302-4V, 4000 miles on rebuilt, new brakes, shocks, muffler. $3000 or nearest offer. 478-6888, 479-5773.

1975 LTD, 9 PASS WAGON, 48,000 miles, p.st, p.b, air cond, automatic, radio, mint condition. Asking $4200. 385-0624. After 5 pm, 479-4069.

74 DATSUN 710 STATION wagon, automatic. Mechanically sound. Excellent condition. Very clean. New tires, new paint, etc. Tested to May 1980. 478-4014

150 CARS FOR SALE

ENSIGN CHRYSLER PLYMOUTH

ENSIGN
CHRYSLER
PLYMOUTH

ALL UNITS
CHECKED
BY CAR CLINIC
DIAGNOSTIC
CENTRE

WE THOUGHT
YOU SHOULD
KNOW
4 Cylinder
Cars

78 Mazda 929
4-cyl., 4-speed, radio.
Stock #83671
SALE PRICE
$4797

77 Acadian
4-cyl. automatic transmission, AM radio.
Stock #51071
SALE PRICE
$3,993

76 Corolla
4 cyl., 4 speed transmission, AM radio.
Stock #50491
SALE PRICE
$3,993

75 MG Midget
4 cyl. 4 speed transmission, AM radio.
Stock #11061
SALE PRICE
$3,993

ALSO
ON SALE NOW

78 Diplomat
78 Dodge Colt
78 V.W. Rabbit
77 Arrow
77 Granada
77 Cordoba
77 Trans Am
76 Chrysler s.w.
76 Camaro
76 Cadillac Calais
76 Fury Sports
75 Cutlass
74 Ventura
74 Duster
72 Fiat s.w.

Plus Many More

GOV'T TESTED
PLUS 2-YEAR
WRITTEN
WARRANTY

ENSIGN
Chrysler-Plymouth
Ltd.

DOWNTOWN
YATES AT COOK
Dealer licence number
D495A
386-2411
Open Weekdays
Till 9:00

1969 AUSTIN AMERICA 1300 standard, recent body work and paint, well maintained, 3 year old engine. Many other new parts. CB headlights, Michelins and much more. Offers on $1100. 721-5005.

1969 FORD LTD WAGON, 9-PASsenger, excellent running condition. Nice interior, super radial tires. Tested. New automatic transmission. 88,000. $1200. 478-9289.

1973 OLDSMOBILE TORONADO all luxury options including air conditioning, cruise control and stereo tape, excellent condition throughout, looks new, $3850, 598-4936.

IDEAL LADIES CAR
67 Dodge Dart GT, 2 door hardtop. Economical 6 automatic, power steering, buckets, radio, radial tires. Tested. Very clean throughout. $1500. 478-4248

150 CARS FOR SALE

De Pape

Rolls Royce
77 Silver Shadow, 4 dr., all luxury options and equipment. Only 4,000 mi. balance of factory warranty available. A world standard of excellence.

MERCEDES
73 450SE, 4 dr. Beautiful condition. Save thousands.

MERCEDES
72 350SL hardtop and convertible top. Enjoy summer!

MERCEDES
71 280SL hardtop and convertible top. A classic beauty.

CADILLAC
78 Seville, 4 dr. All luxury options, 350 fuel injected engine, great economy. 18,000 mi. and gorgeous!

CADILLAC
78 Coupe de Ville D'elegance. All luxury options, 7,000 miles.

VW BUG
Isn't exactly a Rolls Royce but this 73 deluxe model has had the same loving care. You have to see this beauty!

79 OLDS Toronado—Gorgeous!
75 280Z, auto, 2+2, sharp!
78 LEBARON air loaded
77 SPITFIRE. Conv't and hdt.
72 VW bus camper
77 BMW 320i, sunroof, stereo
77 FIREBIRD, 24,000 mi. Sharp!

Open 8:30-5:30 Closed Sat.
DePAPE MOTORS LTD.
Indoors at 779 Pandora
384-8035 D-5311

Millstream
CHEVROLET

FIREBIRD
78 FIREBIRD 8 cylinder 4 speed, power steering, power brakes, mag wheels, low, low mileage. Finished in white with red bucket seat interior $7450

MALIBU
76 MALIBU Classic 4-door sedan, V8 automatic, power steering, power brakes, radio. Finished in white with black cloth trim. Clean $4250.

IMPALA
69 IMPALA custom 2-door hardtop, V8 automatic, power steering, power brakes, radio. Finished in white with gold vinyl top. $1575

MONTEGO
70 MONTEGO 2-door hardtop, V8 automatic, power steering, radio. Finished in blue with matching trim. $1850

GRANADA
79 GRANADA 2-door coupe, 6-cylinder automatic, power steering, power brakes. Finished in white with blue trim. Low mileage. Local clean car. $6550

OPEN
MON.-FRI.
8:30 a.m.-9 p.m.
SAT. 9-6

Millstream Chevrolet
Ltd.
1730 Island Highway
474-1211
Dealer Lic. D-5831

1967 T-BIRD, EXCELLENT shape, open for offers, will trade for motorcycle plus cash. 382-1162.

1973 PLYMOUTH FURY I AUTOmatic trans, black vinyl roof, all around excellent condition, $1700. Phone 477-2193.

"RARE"
65 Mustang convertible, 289, 4-speed, good condition, $2995. 658-8418.

1977 TRANS AM, 1 OF A KIND, with sliding steel sunroof, P.S., P.B., immaculate, offers. 388-6481 days, 477-1001 evenings.

1968 MUSTANG FASTBACK, 390, good condition, $2300. Phone 384-0784 evenings.

1975 MATADOR, AUTOMATIC, excellent condition, air conditioning, 360, only 36,000 miles. $2900. After 5, 595-6969.

'69 DATSUN 510, 2-DOOR, EXcellent condition. New paint, mags, tires. Must be seen. $1200 or best offer. 592-4333.

1965 SKYLARK SPECIAL ADDItion, 2 door hardtop, excellent condition, must sell, $700. 656-5052 after 5:30pm.

1966 AMBASSADOR, POWER steering, power brakes, new tires, good condition, $400. 383-9546.

1973 PONTIAC ASTRE, 3-SPEED standard, $700. 1968 Viva 4-speed, new tires and brakes, $350. 388-7436.

1978 HONDA ACCORD, 5-speed. Mint condition. 14,500 klm. Warranty. 479-7782 after 5.

1971 GTO JUDGE, EXCELLENT condition, $2800 or offers. 598-6130.

150 CARS FOR SALE

PETER POLLEN FORD

USED CARS

67 T-BIRD $3800
1 OWNER - MINT CONDITION

79 Mustang Ghia	$ 8400
78 Fairmont	$ 4800
78 Zephyr	$ 4800
78 Olds Cutlass	$ 5400
78 Monte Carlo	$ 5900
78 Nova custom	$ 5500
78 Caprice	$ 5800
78 Mustang	$ 5100
78 Diplomart	$ 5300
77 LTD. II	$ 4200
77 Mustang	$ 4600
77 Chevelle S.W.	$ 4700
77 LTD	$ 5900
77 Monarch	$ 4700
77 Comet sedan	$ 4300
77 Maverick	$ 3900
77 T-Bird	$ 5400
76 Ford Custom	$ 3500
76 Celica	$ 5200
76 Pinto S.W.	$ 2800
75 Fury	$ 2900
75 Scamp	$ 3700
75 Dart	$ 3900
75 Dodge, b cyl	$ 3200
74 Buick	$ 3300

Lower Price
SPECIALS

73 Montego	$ 2700
73 Meteor	$ 2400
72 Comet	$ 1700
72 Duster	$ 2500
71 Galaxie	$ 2200
68 Mustang	$ 2500
67 Fairlane	$ 1450

ON THE SPOT
BANK RATE
FINANCING

USED TRUCKS

78 E150 Van	$ 6700
78 Ranchero	$ 8500
77 Ford ¾T	$ 6500
77 Ford 4x4	$ 7200
76 Parcel Van	$ 5900
76 Super Cab	$ 6700
75 Dodge Van	$ 3000
75 Suburban	$ 6300
75 ¾-Ton	$ 4900
75 GMC 4x4	$ 5700
72 Toyota 4x4	$ 4500
72 Ford ½-T.	$ 2100
76 Chev camper van (raised roof)	$ 8900

69 V.W. Wesphalia
$3200

7-DAY
MONEY BACK
GUARANTEE

384-1144

DOWNTOWN
YATES and COOK
Dealer No. D5373

PETER POLLEN FORD

1971 DODGE POLARA, 2 DOOR, hardtop, V8 automatic, power steering, power brakes, radio, good tires, $850. 595-1740.

1977 MALIBU CLASSIC, 2 DOOR, power steering, power brakes, air conditioned, radials, immaculate condition, only $4900. 477-0968.

1975 MINI, RED, BLACK INterior, 1 owner, 40,000 miles, fair price for a fair car. $1800. Phone 598-7691.

1971 CHEVROLET WAGON, 350 automatic, power steering, power brakes, nice clean car, $1895 or best offer. 478-1835.

1937 FORD SEDAN. 51,000 miles. All accessories. Needs restoration, $3000.00. Firm. Excellent car for the purist. 753-9557.

1976 MALIBU CLASSIC, BEAUtiful car with factory air, p.s, p.b., Esso tested, $3,950. 385-5307.

1968 MUSTANG, 289 MOTOR. A nice looking car in good condition. $2800. 598-4781.

69 BEETLE, WITH MODIFIED performance engine and instrumentation, $1300. Or with stock 1600 engine, for $850. 478-9840

1976 DODGE CORONET Brougham, only 34,000 miles, fully loaded. Air, cruise, etc. A good buy at $3500. 382-2784.

1969 OLDS CUTLASS CONVERTible, immaculate. Phone John Sladen, 382-8811. Swiftsure Motors. DL5001.

1976 COUGAR XR-7, MINT CONdition. Phone John Sladen, 382-8811. Swiftsure Motors. DL5001.

1972 MINT - JUST TESTED, RAdials, mags. Looks great. Best offer by end of week. 6:00-7:00, 477-6880

'78 DATSUN STATION WAGON, like new, 16,000 kilometers, AM-FM stereo—cassette player. $6300 or offers. 478-5024 after 5:30 pm.

1975 MALIBU STATIONWAGON, V8 automatic, power steering, power brakes, radial tires. $2995 or best offer. 479-2343.

1967 390 FORD METEOR STAtion wagon, V8, automatic, power steering, good condition, $700 or best offer. 383-6144.

71 DATSUN 1200 DELUXE. EXcellent condition. New clutch, brakes, tires, and paint. $1200. 595-4494 anytime

1971 FORD CAPRI, 43,000 miles, good condition, automatic, interior immaculate. $1600. Ph 479-2708.

'76 TOYOTA COROLLA 1600, 2-door, 4-speed. 28,500 miles. $3000 or best offer. Phone: 477-1609 before 6.

64 AUSTIN CAMBRIDGE, MEchanically excellent, guarantee, $350 or best offer. 386-2589 or 388-5464 pager 594.

1974 VEGA HATCHBACK, super clean, low mileage, tested till January 1980. Sell or trade for motorcycle. 478-6118

150 CARS FOR SALE

WILLE Dodge • Chrysler

76 DODGE SW
Monaco, 360 V/8, auto, ps, pb, radio, blue with blue interior. Was $5495.
SPECIAL $5195

76 COLT SW
Wood grain panelling, 4 cyl, auto, radio, maroon.
$2995

76 MAZDA SW
4 cyl, 4 spd, radio, white.
$2695

73 METEOR SW
V/8, auto, ps, pb, radio, blue.
$2495

73 FORD SW
Country Squire, 351, V/8, auto, ps, pb, radio, black.
$2695

72 MAZDA SW
4 cyl, 4 spd, radio, red.
$1495

72 CORTINA SW
4 cyl, auto, radio.
$1595

72 DATSUN SW
4 cyl, 4 spd, radio, white.
$1495

72 VEGA SW
4 cyl, auto, radio, green.
$995

Many More
To Choose From

3200 DOUGLAS
AT CLOVERDALE
382-2313
MON. TO FRI. 9 TIL 9
SAT. 9 TIL 5 DL5188

Honda
CAR CENTRE
YATES AT QUADRA

SAVE UP TO
$500
BRAND NEW
HONDA CIVICS

WE NEED
TRADE-INS
RECENT TRADES

75 DATSUN B210
4-Door Sedan — 1 owner.
Save on this economy car.
$3344

73 OLDS
CUTLASS SUPREME
Blue — vinyl top
Power Steering — Power Brakes
Automatic — Radio
$2744

73 MUSTANG II
Power Steering — Power Brakes

69 PONTIAC
Sports Sedan — Automatic
Power Steering — Power Brakes
Immaculate one owner
$2844

69 AMBASSADOR
4-door sedan — Automatic
Power Steering, Power Brakes
Air conditioning
Must Be Seen — Very Clean
$1244

386-6707
DEALER No. 0846A

METRO TOYOTA

ECONO-LOT
NOTHING OVER
$1999

64 Ford C'stm	$399
64 Vauxhall	$499
62 Ford	$499
69 Sattellite AT, PS	$599
67 Austin	$599
72 Cortina	$699
67 Rambler	$699
69 Mazda 4-dr.	$899
69 Chev wagon	$899
67 Ford Fairlane	$999
74 Dodge Colt	$1699
67 Crown 4-dr.	$1299
70 Javelin	$1499
74 Toyota	$1799
71 Demon	$1899
72 Ford F100 PU	$1999
73 Corolla, A/T	$1999
73 Austin Marina, 4 Dr.	$1,999
74 Ford Galaxie	$1999

386-3311
OR
386-3516

Burnside at Finlayson
DL 6290

1973 MAZDA, AUTOMATIC, station wagon, 47,700 miles, good condition, radials, $975, phone 388-5466 ask for John.

70 GT, BUCKET SEATS, POWER steering, power brakes, automatic transmission, recently painted, asking $1500. 382-8881.

77 GRANADA V8, AUTOMATIC, power steering, power brakes, 19,000 miles, $4995. Phone 598-3971 after 5.

1977 MERCURY MONARCH Ghia, 2 door hardtop, black, V8, automatic, 24,000 miles. Many options. $5200. 656-3097.

1977 OLDSMOBILE CUTLASS Supreme, 16,000 miles, luxury with V6 economy, immaculate. $5800. 652-4775

1969 DATSUN 510, JUST TESTed, new rear brakes and tires, very clean and reliable. Offers on $850. 595-8573.

150 CARS FOR SALE

STOP MOTORS LTD

2524 DOUGLAS
"OUT THEY GO"
CARS

78 FAIRMONT
4 dr., 6 cyl. auto., PS, radio

78 ASPEN 2DR
6 cyl. auto, PS, radio, 9600 km.

76 TRANS AM
V8 4-speed, radio, power windows.

74 DUSTER
6-cyl. auto, power steering, radio.

71 MONTEGO SW
V8 auto, P steering, power brakes, radio, 45,000 miles.

BRING US
YOUR OFFER

Bank Financing Available
LEASE ALL MAKES
MON.-FRI., 9-8 SAT. 9-5
383-3635 D02184A 383-8931

METRO HONDA

CIVIC
SALE!!
New CIVICS from
$4195
Plus Freight and P.D.I.

100% bank
financing O.A.C.
Wide open 9-10
Saturdays 9-6
2151 Blanshard 388-6921
DL 1627A

METRO HONDA

EMPRESS
PONTIAC
BUICK
GMC

MANY OF OUR VEHICLES HAVE A CROWN SEAL, 1 YR. WARRANTY ON THE POWER TRAIN! CHECK OVER THESE SELECTED UNITS— FOR YOUR OWN PEACE OF MIND!

75 CENTURY WGN.	$4995
75 COMET	$2595
73 VALIANT	$2995
75 DODGE CLUB CAB	$4695

OPEN
Mon.-Thurs., 9-9
Fri.-Sat., 9-6
2867 Douglas at Topaz
382-7121 D.L.5701

REG. MIDGLEY
AMC Jeep FIAT

SPORTS CARS!
FACTORY FRESH
1970 FIATS!
GOOD SELECTION
X1/9'S
124 SPIDERS
128 SPORTS COUPE
AND . . .
ONE ONLY
PRE-OWNED,
'78 FIAT X 1/9
One owner, excellent!
$7195

"Better Cars . . .
Since 1964"

REG MIDGLEY
MOTORS LTD.
736 Cloverdale 385-8756
DL00347

1971 AUSTIN AMERICA 1300, 4 speed. 384-6777 between 6-9 pm. $990.

1973 ASTRE. GOOD CONDITION. Needs engine work. Offers. 383-7657.

72 TOYOTA CORONA 4 DOOR sedan, 4 speed, low mileage, $1595 or best offer. 383-5090 after 5 weekdays

68 FIREBIRD SPRINT, 4-speed, 6, clean, $2500 firm. 598-6685 or 592-4240.

1974 TOYOTA COROLLA, 5 speed, Sfarsky and Hutch style. $3000 or nearest. 479-9231.

1974 VW 412 STATION WAGON. Excellent, radials, radio, strong engine. $2650. 386-2007.

1949 DE SOTO, BEST OFFER, collectors item, excellent condition. 112-748-1850.

1973 MONTE CARLO. EXCELLENT condition. High mileage. Best offer. 385-6774.

150 CARS FOR SALE

THREE POINT MOTORS

79 LINCOLN CONTINENTAL MK V Immaculate one-owner Bill Blass Edition. Completely equipped including moon roof	$16,975
78 DATSUN 200 SX Sporty red 5-speed. Only 10,000 km	$6,095
78 DATSUN 510 Every imaginable extra on this sharp yellow Sportback	$5,980
78 DATSUN B210 Very low mileage!	$4,895
78 DATSUN F10 Station wagon with custom roof rack, radio. Only 10,000 km	$4,547
77 VOLVO 244 GL Metallic beige, leather, mag wheels, 4-speed/overdrive, power steering, AM/FM cassette	$7,995
77 DATSUN 200 SX Five-speed transmission, AM/FM stereo	$4,795
76 DATSUN 280 Z Silver 2 + 2 with sunroof, radio/cassette	$8,995
76 VW SCIROCCO Only 16,500 miles on this cherry red beauty!	$5,795
76 VW RABBIT Sharp! Blue 4-speed	$4,295
76 MAZDA 808 Sporty coupe	$2,795
75 BMW 530i Only 35,000 miles, metallic brown 4-speed, power steering, sunroof, AM/FM cassette	$10,975
75 VOLVO 164 E Metallic beige, velour upholstery, automatic, power steering, sun roof, AM/FM radio	$6,595
75 DATSUN PICKUP Automatic, canopy, H/D bumper, W/C mirrors	$3,795
75 DATSUN 710 4-door sedan	$3,695
74 COURIER PICKUP Only 34,000 miles, camper/canopy, H/D bumper, W/C mirrors, radio	$3,995
74 AMC MATADOR Only 23,300 miles on this spotless sedan. Automatic, radials, radio	$3,195
74 AMC GREMLIN Only 36,000 miles on this little red coupe	$1,795

OPEN TILL 9 P.M.

Government
at
Hillside
385-6737
DL00740A

SUBURBAN MOTORS

THE HOME OF
LINCOLN
CONTINENTAL
AND MARK V,
MARQUIS, COUGAR,
XR7, ZEPHYR
AND FORD TRUCKS!

NEAR NEW
REDUCED TO CLEAR

78 Dodge Diplomat 2-Dr. Ht. Loaded.
WAS $6895 NOW $6495
78 Monte Carlo 2-Dr. H.T., V-8, At., P.S., P.B., R.
WAS $7295 NOW $6695
78 Dodge Aspen Woodside Wgn. V-8, At., P.S., P.B., R.
WAS $6295 NOW $5895
78 Zephyr 2-Dr., 6 cyl., 3-spd. R.
WAS $4995 NOW $4795
78 Buick Skylark, 2-Dr., V-6, At., P.S., P.B., R.
WAS $5595 NOW $4995
77 Chry. Cordoba, 2-Dr., V-8, A.T., P.S., P.B., R.
WAS $5995 NOW $5695
77 Dodge Aspen 2-Dr., H.T., 6, A.T., P.S., P.B., R., Tape.
WAS $4995 NOW $4795
77 Monarch 2-Dr. Ghia, V-8, A.T., P.S., P.B., R., Tape.
WAS $5295 NOW $4995

Extra Special. Hard to Find Luxury. A must to see. 77 Lincoln Mark V. Loaded.
WAS $14995 NOW $13,495

Douglas and
Saanich Rd.
386-6131 DL5528

1977 LINCOLN TOWN CAR, 40,000 miles, aluminum wheels - loaded, closest offer to $9,000. 384-6922 8 am to 5 pm.

1977 TR7, ORIGINAL throughout, 8,000 kms, 3 months warranty left. Best offer over $7,000. 384-6922 8 am to 5 pm.

1974 CAPRI, 2800 CC, 4-SPEED, cassette and radio, excellent, low mileage, asking $3200. Call after 5, 383-5383.

1962 FORD 6 CYLINDER STANDARD, 73,000 original miles, one owner, immaculate condition. Offers. 384-8864 or 384-3159.

WANTED: CARS FOR CONSIGNMENT, Happy Valley Auction Centre, 3510 Happy Valley Rd. 478-6293.

1966 OLDSMOBILE, GOOD CONDITION, $850 or offers. Weekdays after 6, weekends anytime: 652-5829.

150 CARS FOR SALE

PALM MOTORS

CREDIT
Good or Bad
WHO CARES
WE FINANCE
NO CO-SIGNERS

Let us help re-establish your credit. Separated, divorced, old age pensioner, single, male or female. You qualify. Buy and pay at same location. Cars from $150 down and payments as low as $10 weekly.

Instant
"NO-RED-TAPE"
CREDIT
Walk In, Drive Out
3342 Oak St. 386-8385

PACIFIC MAZDA PEUGEOT

TRANSPORTATION
UNDER $1500
73 Astre auto.
71 Datsun 510 AT
70 Mazda coupe
70 Mazda wagon
68 Merc auto
68 Rambler S.W. AT
THIS WEEK'S
A SPECIAL
78 AMC Condord sdn., 2600 km
Reg. $4995 Sale $4495
385-1451 D5253
Blanshard and Johnson

264 GL

76 Volvo 264 in superb shape. Car is completely equipped with P.S, P.B, air conditioning, Power windows, sunroof, European Cibie square headlights, AMFM tape, radials. Finished in deep burgandy with black interior. For more information call

GREG BRADY
McCALLUM MOTORS
DL5603
382-6122 382-9039

1975 VEGA STATION WAGON GT version. Radio, 4 speed. Magnificent condition, with recent new steel radials, muffler, battery, plugs, filters, plus engine tuneup, clutch/gearbox overhaul and starter rebuild. Tested in May. This well cared for little beauty is a fine investment at $2150. Call 382-5842 after 5 or weekends.

RABBIT

1976 VW front wheel drive, full synchromesh, radial tires. A great economy car at only $4895. Offers and trades welcome. Contact Don Innes, res. 385-6404 or 382-6122. McCallum Motors. D5603.

73 Z28
350 L82
4 SPD.
OFFERS?
See Hal at YATES AUTO SALES Ltd., 950 Yates, 388-7722. D-01610A.

CADILLAC

1971 Cadillac Coupe De Ville, 67,000 miles, lots of extras. This local car is an excellent value at only $2995. PAINTER MOTORS LTD., 1513 Quadra St., 385-0122. D5802.

CUTLASS CONVERT

1967 Cutlass Convertible, 350, auto, ps, pb, and bucket seats. $3195. Trades Welcome. Bank financing O.A.C. PAINTER MOTORS LTD., 1513 Quadra, 385-0122. D5802.

VOLKS BUG

73 deluxe. Diagnostic report and repair invoices available. Beautifully kept, well maintained. They are getting scarce. How about $2995? DEPAPE MOTORS LTD. 779 Pandora, 384-8035. D-5311.

1960 THUNDERBIRD 2 DOOR hard top, original California car, excellent condition, 352 engine, automatic, power seats and windows, genuine leather interior, new tires, classic car for the same price as a Honda, $5700. 658-1057.

'69 GRAND PRIX MODEL J. Power steering, brakes, windows and mirrors. Stereo and speakers. New TA radials on mags. Excellent body and running condition. $2400 or reasonable offer. 385-2945.

1975 GRAN TORINO, POWER steering, power brakes, air conditioning. In dash AM FM Cassette stereo with 4 speakers and power booster. Radials, good condition, must sell, best offer takes. Please Phone George, 9-5, 383-7916

73 BUICK CENTURY STATION wagon, in excellent condition. V8, automatic, power steering, power brakes, 83,000 original miles, hookup for trailer, electric brakes. Was $2950 now is $2450 firm. 478-8970

MUST SELL: 1975 NOVA 2-door, 262, 4-barrel, 3-speed auto, all new radials, new shocks, brakes, new Craig powerplay cassette, 4 speakers and booster, asking $3,000 or best offer, 477-7716.

Sidney Car Mart
WHERE YOU GET QUALITY
AT A DISCOUNT
Cars, Pickups and Vans
9757 5th St. D01591A 656-2432

69 Camaro Convert

A super car at a fair price, fully reconditioned. Call Hal at YATES AUTO SALES LTD., 950 Yates, 388-7722. D-01610A.

CONVERTIBLE

1967 Cutlass Conver, 350 auto, bucket seats, $3195. Trades Welcome. PAINTER MOTORS LTD., 1513 Quadra St., 385-0122, D5802.

Victoria's Great Selection
of Specialty Cars
381-5544
SPECIALTY MOTORS LTD.
2936 Douglas DL-6033

1973 FIREBIRD 400

Burnt orange with tan interior and vinyl top. Honeycomb rim. Sheepskin seats, p.b., p.s., p.w., radials, $3800. 595-7649. 598-5825.

1968 OLDSMOBILE 4 DOOR, power full, 450 cu in, at, pb, ps, pw, $850.
1973 Chev Impala, 4 door hardtop, 350 cu in, excellent $2295. 386-9574.

1976 MONTE CARLO DELUXE. In excellent condition. Am/fm stereo, power steering, brakes and windows, swivel bucket seats. Low mileage. One owner car. $5300. 598-4781.

MUST SELL VOLVO 1974 145 station wagon. 29,000 miles, 1-owner, automatic. Excellent condition. Radio, roof rack, two new tires. By appointment only. $5000 firm. Call after 7: 479-5306.

1970 DATSUN 240Z, 81,000 ORIGINAL miles, must sell by Friday, highest offer takes, after 5 pm. Dan, 479-2724.

'70 DART SWINGER 340, 4-speed, $2500. 383-4879.

150 CARS FOR SALE

METRO TOYOTA

"Your Best
Value Dealer"

OVER 150
ESSO TESTED
METRO
RECONDITIONED
USED CARS
to
CHOOSE
FROM
All reasonable
Offers Accepted!
386-3516

METRO TOYOTA LTD.
645 FINLAYSON
DEALER LIC. 6290

METRO TOYOTA

PLIMLEY
BRITISH LEYLAND
1010 Yates
382-9121

SAAB
The Super Swede
CLEARANCE
SALE

78 SAAB TURBO
3 Dr. hatchback deluxe. Sunroof
$14,545

78 SAAB GLE
5 Dr. hatchback deluxe, AT, P.S. Sunroof
$12,245

78 SAAB EMS
3 Dr. hatchback deluxe. Sunroof
$11,745

78 SAAB
5 Dr. hatchback deluxe, AT, P.S, AM/FM radio
$9,995

77 SAAB
4 Dr. deluxe, AT, P.S, AM/FM radio
$8,495

Dealer Licence 592

1977 MERCURY BOBCAT Wagon. Extras. 12,000 miles. Offers to $4200. 383-1850 after 5.

FOR SALE, 1973 PLYMOUTH Fury III, excellent condition. 477-2704.

1978 Z-28 CAMARO, NEAR NEW (bought August '78). Lady driven, must sell. $8500. 592-6403.

71 PLYMOUTH CRICKET, 4-door, good condition, $1295 or nearest offer, call 479-8939.

1974 DATSUN PICKUP, canopy, new clutch. Offers. 388-4266 or 477-1921.

1966 GALAXIE XL 500, EXCELLENT running order, needs some body work. Offerf. 385-6776.

1969 VOLKSWAGEN, CLEAN, reliable transportation, Low mileage, $985.00. Phone 477-8002.

1970 MAZDA, 4 DOOR SEDAN, good running order, $650 or best offer. 652-4065.

1973 TOYOTA COROLLA, EXCELLENT condition, 60,000 miles, tested, $1375. 478-9748.

'72 OLDSMOBILE 98, 4-DOOR hardtop, loaded, 63,000 miles. $3000. 592-4907 after 6 pm.

MOVING MUST SELL '69 CAMARO. $2200 or best offer. 385-6927.

1971 TOYOTA COROLLA 1600, 58,000 miles. Asking $1295. 383-2963.

1969 1500 MAZDA, TESTED, clean, good condition. 658-8090.

66 DODGE POLARA STATION-wagon, new tires, engine needs work. $350. 598-6203

1976 OLDSMOBILE CUTLASS S, 2 door hardtop, beautiful condition, $4695. 592-2701.

1972 CAPRI V6, 4 SPEED, IMmaculate condition, $1700. 479-4867.

1972 TOYOTA COROLLA 1600, auto, 2-door sedan, tested. 478-3075.

1977 RENAULT 5-GTL, EXCELLENT condition. 385-6678 or 388-5464 pager 654.

69 ELDORADO CADILLAC, complete, excellent condition. $2900. 388-7792

VW CONVERTIBLE
1976 fuel injection, last of the line, asking $5750. 658-5363, evenings.

1974 TOYOTA CELICA, 4 speed, 2000CC, 48,000 miles, $3000 or best offer. Call Dan, 382-6956.

1976 BUICK SEDAN, ALMOST all options, like new, $5295. 658-5129.

1966 TORONADO, NEW PAINT, classic style, good tires, $1,900. 382-4127.

1977 FIREBIRD, AQUA BLUE, white interior, immaculate, 11,000 miles. $6450. 595-5650

$1150. 1969 DODGE DART Slant 6, 4 door, new tires, clean condition. 656-6309.

1975 TOYOTA 4-DOOR WAGON, good condition, view at 1239 Union Rd. $3600, 384-1637.

1973 BLUE NOVA, POWER, offers, Harry, 388-6447, evenings, 478-6010.

1972 MAZDA 808 2-DOOR COUPE in show room condition, $2,100 or best offer. 382-6079.

1957 VW BUG, FIBERGLASS fenders, 1963 motor, running, $300 or best offer. 479-4215.

1972 PONTIAC CATALINA, 4 door, hardtop, V8, automatic, $995. 478-6832.

150 CARS FOR SALE

SWIFTSURE MOTORS
382-8811

TRY THESE UNITS
1976 Cougar XR7
1974 TR6, 4 spd
1972 Chrysler
1970 Cougar
1969 Cutlass 442
1969 Cutlass Conv.
1968 Riviera Immac.
1968 Riviera clean
1974 Datsun 710
SPECIAL
1972 Datsun 1200
$495
TRUCKS
1974 GMC ½ ton
1974 GMC van
1970 Ford Van
1969 Ford F100

"LOOK FOR THE SIGN
BEFORE THE RED LION"

MON. TO FRI. 9-8 P.M.
SAT. 9-5 P.M.
3388 DOUGLAS ST.
382-8811 DL5001

GREAT GRANDMOTHER can't drive anymore, 73 Datsun 1200, automatic, 8,000 original miles. Asking $2500. 595-5650.

63 CHRYSLER SARATOGA, good running condition, needs body work, $300 or best offer, 383-5129 or 386-6525.

79 PINTO, 2-DR., 4-SPD., 5,000 km., $3495. DOMINION MOTORS, 1703 Blanshard St. 385-5012. DL 5183.

1971 GTO 400 AUTO, MAGS, bucket seats with console. Only $3295. PAINTER MOTORS LTD., 1513 Quadra St., 385-0122, D5802.

1975 FIREBIRD 350, 4 BBL. console, aurto, $3195. PAINTER MOTORS LTD., 1513 Quadra St., 385-0122, D5802.

1968 VOLKSWAGEN BUG, NEW paint, new brakes, new clutch, excellent body, no rust, runs well. $1100 or best offer. 479-7273.

1973 WAGON FORD PINTO, mileage 13,900, 2000cc standard, tested, radio, extras, excellent, $2,750. Offers. 479-9737.

1976 CELICA GT, 5-SPEED, 1-lady owner, low mileage. $5500. 595-8008.

1972 VOLKSWAGEN 1600 FASTback. Clean. Excellent running order. $1600. 595-4254.

AUSTIN CAMBRIDGE, 1962, for parts or repair, Drive away. $75. 478-2259

1966 VW SEDAN HATCHBACK. Good conditon. $500 or best offer. 386-1344 days, 386-2960 evenings.

1968 DART, 2-DOOR HARDTOP, V8 automatic, radio, asking $1295. 382-0089.

78 HONDA CIVIC HATCHBACK, 15,000 miles. Must sell. $4100 or best offer. 721-5267

1972 TOYOTA COROLLA, 2 door, standard. $1895. After 5:30, 388-4588.

67 FORD FALCON, NEEDS some mechanical work, $250. 479-7550

SHRINE TICKET WINNER
Wm. E. Greenfield
582 Langholme Dr.

1977 HORNET WAGON, 20,000, roofrack, p/steering, p/brakes, warranty, $4,200. 656-3647.

56 DODGE, RUNS WELL, $295. DOMINION MOTORS, 1703 Blanshard St. 385-5012. DL 5283.

1962 CHRYSLER 2 DOOR HARDtop, rebuilt 383, excellent condition. 478-6671

'74 VENTURA, FLOOR SHIFT 6, new paint clutch and rubber. Offers on $2000. 477-6247.

1955 CHEV BELAIR, ORIGINAL except for paint, nice shape, no rust, $1500. 382-6543 after 5 pm.

69 COUGAR, 351W, 3 SPEED standard. Offers. After 4:30, 385-0165.

74 FIAT 128 HATCHBACK, great shape, offers. 592-2646 after 4:30

1976 SILVER TRANS AM, EXCELLENT condition. $7300 or best offer. 642-4653 or 478-1991

75 PONTIAC HARDTOP, $3500. 40,000 mi. Family car. 477-0303.

1969 JAVELIN 343, 650S, ET mags, offers. Rob, 598-3269.

1972 DODGE DART, 2-DOOR hardtop, 318 auto, asking $1950. 478-2393

65 STRATO CHIEF. OFFERS. 383-6478 anytime.

78 FIREBIRD, MANY OPTIONS, must sell, $7350. 479-8654

75 HONDA CIVIC, OFFERS TO $2000. 592-0398.

1972 DATSUN 510, NEW ENgine, $800. 479-4001.

MUST SELL. MOVING OUT OF town. '74 Cougar. $3600. 479-0875.

1973 VW BEETLE, GOOD CONdition, $1850. 477-8576.

1969 MUSTANG, MAGS, HEADers. Offers. 478-0101.

FORD LTD, 1966, GOOD CONDItion. Tested. $400. 383-3263.

1971 CELICA, GOOD CONDItion. $1750. 385-2914

1965 VOLVO 122S, GOOD CONDItion, $895. 385-9609.

1966 ACADIAN, 4-DOOR, $400 OR offers. 642-4298.

1970 RENAULT FOR SALE, $550 or best offer. 381-6429.

1970 BUICK SKYLARK GS350. $1650 or best offer. 479-6107

IMMACULATE CONDITION, 1977 Plymouth Fury, 2 door hardtop. Offers. 388-4759.

66 VW STATION WAGON. $450. 382-8339

1969 VAUXHALL, RUNNING OR parts, 652-3164.

67 FORD CUSTOM, 428 4 SPEED. $1400. 386-3335

1971 FIRENZA IN GOOD CONDItion. 598-7526 after 8:30pm

1960 VAUXHALL VICTOR FOR sale. 385-9188

68 VAUXHALL VIVA, 76,000 miles. $250. 479-8140

1968 VIVA, GOOD CONDITION, offers, 383-0490.

1965 COMET FOR SALE, 450.
385-1276

1971 VEGA STANDARD, $375. 474-2745 anytime.

1972 COLT, 4 DOOR STANDARD, $350 as is. 595-3730 after 4.

1958 FORD. OPEN TO OFFERS. Call 595-1020 after 6 pm.

1966 VW, TESTED, GOOD CONdition, $350. 598-5992.

1973 FIAT 128, $750. 479-2080.

151 SPORT, IMPORT CARS

74 914 2.0 PORSCHE, EXCELLENT condition. 384-4285 or 479-7231.

1974 TR6. PHONE JOHN SLAden, 382-8811. Swiftsure Motors. DL5001.

74 MGB, GOOD CONDITION, one owner. $3800. 40,000 miles. 386-9450.

1978 280Z, EXCELLENT CONDItion, low mileage, must sacrifice, $8,400, or best offer. 381-5858.

77 PORSCHE 924, 15,000 MILES, silver metallic, Banberg. Excellent. 112—753-9919.

1967 TR4A IRS, $2195. NEW paint, wire wheels, 385-9417

1960 MGA, 1800 CC, $2000. Trades considered. 656-5064.

151 SPORT, IMPORT CARS

VOLVO CLASSIC
1800ES

VOLVO SPORT WAGON
4 cylinder with fuel injection, 4 speed with overdrive, leather seats, full instrumentation. Only 47,000 miles. For only $7495.

AN EXCLUSIVE OF
BRYAN WILLIAMS
For appointment call:
bus. 382-6122 or res. 383-9950
McCallum Motors Ltd. D5603

METRO HONDA
SPORT SELECTON

78 280Z
75 Scirocco
74 TR6
74 260Z, 2+2
73 TR6
64 T-Bird

2151 BLANSHARD 388-6921
DL5876

1972 240Z IN IMMACULATE condition, low mileage, new shocks, brakes, recent engine rebuild, lowered, Wolfrace mags, Semperits front air dam, rear spoiler, Fuzz Buster II radar, AM FM 8 track, Bolder tint, body, paint and interior absolutely perfect, have complete service history from new, original manuals, warranty booklets, and bills for all work done. Serious inquiries only. 382-9039.

74 VOLVO 164

This car is in excellent condition for year and mileage. BCAA test report. The car has leather seats, AMFM stereo, sunroof, fuel injected engine, radial tires. For further information and test drive call Bruce 382-6122, McCallum Motors. D5603

74 JENSEN

Interceptor III. Ermine white with burgandy leather interior. Fully equipped including air conditioning and 440 cu. in. magnum. Call Ian at YATES AUTO SALES LTD., 950 Yates, 388-7722. D-01610A.

MERCEDES BENZ

Immaculate 280 S. Beautifully equipped including air conditioning. Only 77,000 carefully driven miles. To view call Hal Laird at YATES AUTO SALES LTD., 950 Yates, 388-7722. D-01610A.

72 BMW 2002

Motor rebuilt to 2002 T1 specs, with dual sidedraft Solex carbs. Koni shocks. Michelin XAS. Orange with sunroof, cassette stereo. $5295. Brian Holley Motors, 384-1161. D00903A.

MERCEDES 450 SL

A classic car in immaculate condition. For personal showing call Ian McPhail at YATES AUTO SALES LTD., 950 Yates, 388-7722, D-01610A.

2—75 TR6's

Both in extra clean condition throughout. For test drive call Hal Laird, YATES AUTO SALES Ltd., 950 Yates, 388-7722. D-01610A.

SPITFIRE

77 with hdt and convert top, both tonneau covers. Only 12,000 mi. As new! DEPAPE MOTORS LTD. 779 Pandora, 384-8035. D-5311.

PORSCHE 924

Immaculate 1977 40,000 miles, sunroof, Alloy wheels, replacement cost over $24,000. Asking $12,900. 598-4938.

1978 FIAT 124 SPYDER, 10,000 kilometers, all season radials on mag wheels, AM/FM cassette. Need truck, must sell this well maintained convertible. Offers. 112-537-9756 mornings.

MUST SELL VOLVO 1974 145 station wagon. 29,000 miles, 1-owner, automatic. Excellent condition. Radio, roof rack, two new tires. By appointment only. $5000 firm. Call after 7: 479-5306.

1953 MARK VII JAGUAR sedan for restoration, body sound, requires only paint and interior, $950 cash or will complete restoration under contract. Driveable 746-4674.

1964 FIAT VILOCE, 1200-1600 convertible. A real classic. New soft top and factory hardtop. Requires restoring. Body excellent. No rust. Motor available. Fisrt reasonable offer, 746-4674.

1973 MERCEDES 450SE, V8 sedan, 49,500 miles, metallic paint, electric roof, air conditioning, stereo. Victoria car. Excellent condition. Phone Eric at 595-5552 or 746-4260 (Duncan).

VOLVO

1974 Volvo 142, 2 dr., Michelins, radio, 4 spd., dark green, trailer hitch. $4,500 firm. 721-3426.

MUST SELL IMMEDIATELY, as new, 1978 280Z 5 speed, new Michelin tires, Phone 383-3324 days, 383-1914. On display 453 Head St.

1975 FIAT SPYDER OVER $5,000 invested, new trans, clutch and paint. Leaving country, no reasonable offer refused over $3350. 477-2229.

MUST SELL, 1975 MIDGET. 43,000 miles, excellent condition, soft and hardtops. Phone Kelly Nontell business 387-3553, home 721-5335.

1964 MGB ROADSTER, WIRE wheels, radial tires, roll bar, am/fm cassette. Just tested. $1795. PAINTER MOTORS LTD. 1513 Quadra St. 385-0122, D5902.

ESTATE SALE, 1968 MGB-GT, completely rebuilt engine and transmission, spoke wheels, radials, radio, 4 speed, $3600. 598-6346.

1972 FIAT 850 SPYDER SPORT convertible, with hardtop and tonneau top. 592-4856. 385-6178 $1400 or best offer.

1970 MGB GT, 54,000 MILES, EXcellent running and body condition. Asking $3400. Call 595-3568, after 4 pm.

1979 CORVETTE L82, 4 SPEED, dark green in colour, many options, factory mags, $15,500 firm. 595-2417 between 6-7pm.

1970 BMW 1600TI. RECONDItioned engine, new differential, mags, cassette. $4,000. Deborah, 595-3320.

AFFORDABLE LUXURY, 1967 Mercedes 230, rebuilt engine, new brakes, muffler, radio. $3000 or best offer. 656-6353.

71 TR6, EXCELLENT CONDItion, new Perelli radials, new paint, 54,550 miles, overdrive in 3rd, 4th, radio. 388-9836, 179 Bushby St, after 5.

BMW RENAULT
CAPITAL CITY AUTO LTD.
1750 GOV'T 386-7508

1968 CORVETTE ROADSTER convertible, 427 4-speed. 598-6758.

1973 JAVELLIN AMX
Excellent condition, many options. 656-1321 after 5. Asking $3300

12,300 KM
1978 Mini 1000, $3250 384-4372.

1969 PEUGEOT 204 FASTBACK. Phone 598-7847.

1958 TR3, GOOD BODY, NEW interior, offers to $2400. 382-6994.

1976 280Z, MANY EXTRAS, $8,000. 382-9894 after 5.

1970 MGB, $2800, PHONE FOR details, 479-8596.

1977 280Z, 14,000 MILES, $8,000. Phone 595-6693.

TRIUMPH TR250, EXCELLENT shape, best offer. Steve 384-9032.

1972 TR6, NEW TIRES, NEW roof, offers. 385-4575.

1974 TOYOTA COROLLA 1600 auto, 21,000 miles. Phone 382-3150.

MGT-D, $7500. BEAUTIFUL condition. 658-8405 days

151 SPORT, IMPORT CARS

VOLVO 1800, TAKING OFFERS, Alan, 388-7257, leave message if out.

1975 ALPHA ROMEO SPYDER, red, 32,000 miles, excellent condition. $9000. 385-3301, 112-653-4416

1976 TRIUMPH SPITFIRE, 22,000 miles, excellent condition, extras, $4900. 479-2206.

1974 TR6, 49,000 MILES, AM/FM cassette, excellent condition, $4700 or best. 388-5055.

1971 MGB WITH OVERDRIVE, 38,000 miles, $2200 firm. Phone 385-8762.

154 TRUCKS, BUSES AND VANS

WILLE
Dodge • Chrysler

76 DODGE 4x4
200, V-8, auto., ps, pb, radio.
$5495

73 FORD F350
PU, V/8, auto, ps, pb, radio.
$3695

75 CHEV ¾
350 V-8 auto, PS, PB, radio
$4195

69 FORD ¾
Ranger PU, v/8, auto, ps, pb, radio, red.
$2495

Excellent Selection
Used Vans and
Trucks

3200 DOUGLAS
AT CLOVERDALE
382-2313
MON. TO FRI. 9 TIL 9
SAT. 9 TIL 5 DL5188

GARDEN CITY
AUTO LEASE LTD.

Chev. ¾-Ton
1978. V-8, auto., P.S., P.B., radio.

Chev. ½-Tons
Two 1977. V-8, auto., P.S., P.B., R, canopy.

76 Dodge Van
6, Auto, PS, low mileage

Chevy Blazer
1974 4x4.

76 Chev Van ¾-Ton
V-8 auto., partially camperized.

Ford ¾-Ton
1972. V-8, 4 spd.

MANY MORE TO
CHOOSE FROM

TRADES WELCOME
NO REASONABLE
OFFER REFUSED
100% FINANCING O.A.C.
OPEN
9:00 A.M.-9:00 P.M.

2978 DOUGLAS ST.
382-9111
D-5721

B. MADSEN
MOTORS LTD.

TRUCKS GALORE

77 GMC ¾ ton PU	$4995.
77 Ford ¾ ton PU	$4995.
68 Chev panel	$1495.
77 GMC ¾ ton PU	$5995.
77 GMC crew cab	$5995.
74 Datsun with canopy	$2995.
73 Toyota and camper	$4995.
77 GMC ¾ ton PU	$5995.
75 Dodge Van	$3895.
74 Chev Van	$4995.
72 Ford ¾ ton PU	$2495.
70 Fargo and camper	$2195.
69 Ford camper van	$1995.

2691 Sooke Rd. D5450 478-5011

STREET VAN

1978 Ford, short wheel base ½ ton van, 6 cyl, stnd. trans, P.S, radio, custom paint, interior lined, roof rack. With approx. 700 mi. For information on this extra clean vehicle contact

BARRY FOSS

exclusively at 382-7121 or res. 595-6703. Empress Pontiac Buick GMC Ltd. D5701

CAMPER SPECIAL

78 Ford Ranger F250, V/8, 4 spd, ps, pb, radio. Explorer Pkg, sunroof, low miles. GARDEN CITY AUTO LEASE LTD. 2978 Douglas St. 382-9111. D-5721.

4X4

1976 ¾ ton Chev, automatic shift, power steering, power brakes, radio. 1 owner. 21,000 mi. Excellent shape. This unit will move quickly. Exclusively with Peter Rodgers at Millstream Chevrolet Ltd. 474-1211 or 479-5865. D5831

1976 DODGE B200, MAXI VAN, automatic, power steering, power brakes, air, cruise control, V8, custom paint and interior, Bay windows. Ford captain chairs, couch, sink and fridge. Too many options to list. 3416 Maplewood Rd.

LET'S MAKE A DEAL
on a 78 GMC ¾ ton van. You can trade your money for my van. 350 motor, power steering and brakes, 29 gallon fuel tank, long wheel base, low mileage, 7000 klm. Low price at $6650. So switch to me at 592-0805 after 5.

68 FARGO VAN, LOW MILEage, good condition, $1500. 382-8362.

1957 VOLKSWAGEN VAN, camperized, needs some work, $175. 656-9090, 7-8 pm.

1976 KENWORTH 8V71 15-speed Tandem, 38 rear end wet kit. 1978 Knight Pony. 749-3994.

69 GMC VAN, FULLY CARPETed and camperized, ice box, sink, runs well. $850. 479-6958.

1965 VW VAN. SUNROOF, overhauled transmission. In pretty good shape. $800. 592-2543.

79 POWERWAGON-$8500. 384-2313-Frank

1974 GM RALLY STX 8 PASSENger van, $3300, 479-9197 after 5.

64 FORD WINDOW VAN, V8, automatic, mags. 382-0362.

69 FORD 1 TON, DUALS, BOX. 656-2064

MUST SELL. 1979 TOYOTA Pickup. Reasonable offer. 479-9852.

1974 COURIER TRUCK, AUTOmatic with new canopy. 388-7861

1971 FORD F250, V8, 4 SPEED, $1,000. 112-743-5438.

72 DODGE VAN 200.
652-1042

154 TRUCKS, BUSES AND VANS

BLACK BEAUTY

1976 Ford F150, short box, 4x4, V8, 4-spd., ps., pb., radio, hubs. GARDEN CITY AUTO LEASE LTD., 2978 Douglas St., 382-9111. D-5721.

'78 FORD F150 PICKUP. 351 V8, heavy duty shocks and springs, 4-speed overdrive, traction lock rear end, Cooper MS tires, rollbars and tapedeck. Midnight metallic blue. 18,900 kilometers. $6500. 478-9302.

MUST SELL. 1979 GMC 1 TON truck with box. Heavy duty construction. Automatic. Power steering and brakes. 8000 miles. Full warranty. A steal at $6500 or offers. 477-5621 days. 479-0247 evenings.

76 CHEV VAN FACTORY CONversion, electric fridge, furnace, propane stove, port-a-potti, captains chairs. Quick sale at $8650. Call Dr. Perry weekdays 388-9951, eves, weekends 479-0325.

1952 FORD ¾ TON PICKUP. Brand new 390 with C6 automatic, power brakes, tested. Very reliable heavy duty truck in good condition. Offers. 2374 Bellamy Rd., 478-8110.

1975 FORD F100 RANGER, V8, automatic, power steering, power brakes. New canopy, tires and brakes. Sharp for work or play. Many extras. Asking $3950. Call 656-7184.

1974 FORD HD, ¾ TON, 4 X 4, great condition with 9 tires and rims. 1972 Ford ½ ton, immaculate condition, good looker, 478-4098.

VAN, FORD, 1969, 95,000 MILES. Raised top, fully camperized. Stove, cooler, heater, sink, dinette, bed. CB FM cassette. Good shape. $3000. 388-4851

1975 FORD F150, V8, POWER steering, power brakes, canopy, wide tires on white spoke rims, air shocks. $3995. 479-5292, after 4 pm.

1973 MAZDA TRUCK, NEW tires, air shocks, new paint, radio, 8 track and speakers, fibreglass canopy, in mint condition, open to offers. 592-9598.

1978 FORD CARGO VAN, 8X14' box, roll up rear door, P.S., P.B., radio, less than 10,000 miles. Immaculate. Offers. 388-6481 days. 477-1001 evenings.

1965 CHEV ½-TON STEPSIDE. Excellent condition. New paint. 396, turbo 400, mags, AM-FM cassette deck. Many extras. $7000 or best offer. 384-5055.

INTERNATIONAL
TRAVELALL
1973 Deluxe ¾-ton, rack, tow hitch, auto, P.S. and brakes, air conditioning. 388-7679.

1974 FORD ECONOLINE 200, 302 V-8, power steering, rebuilt standard transmission, mechanically good, needs paint, $2500 or best offer, must sell, 478-0792.

1966 FORD ECONOLINE VAN, rebuilt body, new paint job, 351 Cleveland engine, Pirelli tires, many extras, must be seen, make me an offer. 385-5842 evenings.

68 GMC HANDYMAN, 6 CYL. auto, partially camperized. Just tested $1795. PAINTER MOTORS LTD., 1513 Quadra, 385-0122. D5802.

64 VOLKSWAGEN BUS, RUNS well, needs work on brakes, also axle with hydraulic brakes. 479-9878

1976 1-TON STEP VAN, 14' BOX, dual wheels, excellent condition. Perfect for mobile home or customizing. 383-3612.

1974 VANDURA, 350, 4 BARREL, dual exhaust, customized and camperized. Must be seen. Offers on $4900. 383-5105.

1977 TOYOTA SR5, LONGBOX, with camper, both in excellent condition. 592-7628.

1962 VOLKSWAGEN VAN, good mechanical condition, camperized, needs minor repairs, $700 or best offer. 479-9786.

1973 GMC ¾-TON CAMPER Special. New brakes. Runs very well. $2500 or offers. 386-2216, ask for Mark.

74 DATSUN AUTOMATIC PICK-up, 55,000 miles, spoke mags. All around good condition. $2700 or offers. 479-7049 after 6 pm

1976 FORD F250, 360, V8, AUTOmatic, power steering, power brakes, new paint, 54,000 miles. $4495. 478-9329.

1976 GMC, 4X4, POWER STEERing, power brakes, automatic transmission, must sell, $5000 open to offers. 478-3398, 478-4452.

1977 CLUBCAB DODGE ¾ TON pickup, automatic, power steering, power brakes, low mileage. 478-9988.

1974 CHEV SIERRE GRANDE, 454 engine, air conditioning, p.s, p.b, new tires, like new condition, 40,000 miles, $3800. 642-3520.

1956 MERC PICK-UP, COMplete and in good shape, needs rings and valves redone, 2 extra hoods, 1 extra fender, $650. 595-4992.

1974 FORD ¾ TON CAMPER special. Power steering, power brakes, radio. Excellent condition. $3150. 721-3355

1976 DATSUN LONG BOX, 18,000 miles, automatic, canopy, $3800. 385-8963. Quality unit tested to September.

1972 FORD VAN, V8, PART camper, new tires, extra gas tank, power brakes, power steering, 595-6839.

1974 GMC JIMMY 4X4, 350 automatic, immaculate. $5300 or best offer. May take trades. 652-5828.

'76 CHEV SHORT BOX 4X4, LOW mileage. Excellent shape. New tires and rims. Options. $7400, offers. 383-3375.

1973 GMC X-MAIL VAN, TESTed, motor work done, good shape, offers on $2200. Days 595-1533, evenings 382-5307.

1975 CHEV SCOTTSDALE, LOW mileage, tapedeck, big tires and wheels, canopy. $4800. 385-0271 or 385-4248.

INTERNATIONAL HARVESTer '72. Good running condition, $1000 or offers, serious inquiries only. Call between 5-9, 385-1642.

1973 CHEV ½-TON, DELUXE addition with canopy, $3800. 382-3250.

WANTED: TRUCKS FOR CONsignment. Happy Valley Auction Centre, 3510 Happy Valley Rd. 478-6293.

1976 ¾-TON CREW CAB WITH canopy, moving must sell, $6,000. 477-6397.

1967 ½ TON GMC SUBURBAN, 283 V8, 4 speed, positraction. Trailer package, good running condition. Best offer to $1500. 478-0705

MUST SELL 1973 ½ TON CHEVY van, excellent condition, low mileage, $3200. 595-7219

1972 MAZDA PICKUP AND DEluxe camper, excellent condition, $3950. 385-7973 9-4 pm.

TOYOTA 4X4, LANDCRUISER wagon, 1973. $3250, good condition. Evenings, 658-5363

71 FORD ½ TON, GOOD SHAPE, with camper. $2000. Apply at 1379 Hillside Ave.

3 FLATDECK 3 TONS FOR sale. Between $1000-$2500. Phone 384-8075 pager 227, or 477-0752.

66 FORD ECONOLINE VAN, good running shape. $650 or best offer. 474-2063

1972 CHEV ¾-TON PICKUP. 350 automatic. $1600 or offers. 383-8574.

1977 JEEP CJ5 304, 3-SPEED, extras. Excellent condition. 642-3425.

1964 FORD WINDOW VAN, fully camperized, sun-roof, $1300. 385-4570.

1964 GMC 1-TON FLATDECK ON duals, $700. 478-9458.

1969 CHEV ½-TON, $600. 1949 Chev ¾-ton, $1200. 383-3528.

¾ TON GMC PICKUP, $850 OR best offer. 642-4107

1968 FORD ½ TON, $600. 478-6872.

154 TRUCKS, BUSES AND VANS

1974 DODGE 4+4, PTO WINCH, 1 owner, must sell, offers. 479-3479.

69 FORD ECONOLINE, NEEDS engine work, highest offer takes. 592-7016.

CHEVROLET ½-TON PICKUP, 1952, running, $375. 4-8 pm: #3-617 Battery St.

1970 CHEV PICKUP, 6 CYLINder, 4 speed with canopy, $750. 383-1558.

1963 VW CAMPER, GOOD CONdition, new tires and battery. 382-9385.

1962 CHEV PICKUP, 3 SPEED, 6 cylinder. $700. 383-5352 after 5 pm.

1969 FORD ¾ TON V8, 360, 4-speed, with Caveman canopy and boat rack, $1995. 382-3256.

1956 CHEVY ½ TON PICKUP, excellent condition, tested. $1100. 721-3517.

71 DATSUN TRUCK, NEW brakes and paint, radio, $1495. 478-3286

1964 FORD SUPER DUTY 850 Flatdeck, new paint, new tires, $6,000 firm. 478-3802, 478-1122.

CAMPERIZED 71 GMC VAN, good condition, new side pipe and header. Best offer. 384-1539

155 AUTO FINANCING AND INSURANCE

AUTOPLAN
For plates and insurance we are open Mon. to Sat. 9-5 p.m. Travel insurance available.
1121 Yates St. (above Cook)
Ph. 386-3547
CITY BROKERAGE

158 TIRES

MICHELIN
TIRES
All sizes and types in stock now! at
D&D Tire
1620 BLANSHARD
382-7283

TWO 4 PLY NYLON N50-14 M.T. tires mounted on 10" Cragar mags. One new mounted radial from Honda Civic. 383-7427 after 6pm

TWO 600X13 TIRES ON RIMS, just like new. Asking $40. 383-6301

FIVE GMC ¾ TON TRUCK tires and rims. 7.5 16". Asking $125. 656-6891

160 PARTS, ACCESSORIES AND SERVICE

OPEN
SATURDAYS!
8:30 A.M.-4:30 P.M.
AND
8 A.M.-10 P.M.
MONDAY TO FRIDAY!
SUBURBAN
Do-It-Yourself
Parts Store
COMPARE
OUR PRICES
ARE LOWER!
3377 Douglas Street
at Saanich Road
388-5171

OPEN
SATURDAYS
8:30 a.m.-4:30 p.m.
and
8 a.m. to 10 p.m.
Monday to Friday
Suburban
Do-It-Yourself
Parts Store
99¢
Days
JUNE 15 and 16
3377 Douglas Street
at Saanich Rd.
388-5171

AUTO PARTS SUPER MARKET
ESQUIMALT
AUTOMOTIVE
PARTS LTD.
OPEN SAT. and SUN. TOO
1230 ESQUIMALT RD.
(Across from Municipal Hall)
386-8877
1230 ESQUIMALT RD.
(Across from Municipal Hall)
386-8877

AJ
AUTO
SUPPLY
LTD.
"HOME OF
HIGH PERFORMANCE"

Accel	Edelbrock
Ansen	Holley
BF Goodrich	Moroso

Cam Dynamics Plus Much More
OPEN 7 DAYS A WEEK
Al Woods 382-5522 Jack Chin
3318 Oak off Cloverdale

REBUILT 230 CHEV ENGINE with trans, $150. '64 Falcon stationwagon for parts, 478-3554.

1970 FORD LTD WAGON, AIR conditioning, parts. Good 351 V8, transmission, rear end, glass A1, interior A1, 383-7263.

TWO FORD 14" CHROMIES, $35 pair. One Ford Fairlane rad, $30. 479-6958.

REAR END COLLISION, 71 Dodge Colt, automatic, 44,000 miles. 595-8791.

70 CHEVELLE 2 DOOR FOR parts or whole. After 5 pm 477-7956

F70 14" SUPER CAT TIRES. Volkswagen rear flare fenders. Chevy adapters. $250. 384-3019.

PARTS FROM 1964 PONTIAC Strato Chief, 4 door standard. 384-7034, 385-5280.

BORG WARNER T10 4 SPEED, rebuilt $300. Dana 60 410 posi $150. 479-0279.

FOUR H78-14 TIRES, 39 CHEV carburator, 54 Ford rear window. 479-5485.

SCRAP CARS HAULED
No Charge. Associated 478-9571

68 PONTIAC 4 DOOR; PARTS OR whole. Offers. 382-0362.

FOUR 1963 NOVA SS HUBCAPS $35 each, Early Corvette valve covers $40, MT valve covers $30, 650 Holley $50. 382-6969.

1966 CUTLASS, 73 CHEVELLE, 1954 Ford for parts. 478-3853, 478-6653.

1964 GMC 1-TON FLATDECK ON duals, $700. 478-9458.

1966 CHRYSLER BODY PARTS, 595-7953.

1968 PONTIAC FOR PARTS, call after 5 pm, 386-9862.

160 PARTS, ACCESSORIES AND SERVICE

BEETLE
AUTO
HAUS

Volkswagen Parts
Accessories and Repairs
2815 DOUGLAS ST. 382-2114
(Across From Colony) 382-1815

FIAT
FACTORY TRAINED SPECIALIST
Unbeatable Rates and Service
Import Auto Services 385-2131

Instant Service
No waiting, scrap cars and trucks, also scrap metal, hauled free day or night.
478-2937.

396 CU. CHEV ENGINE, WITH automatic transmission, approximately 5000 miles since complete rebuild. Presently in 1951 Studebaker pickup. Suitable for restoring. Best offer takes. Days 749-6646. Nights 749-3991.

RADIATOR REPAIRS, FAST top quality repairs at Maurice's Auto Body, 427 Beta St., phone 386-3381 or 384-8094. Located behind the Burnside Pay and Save Gas Station.

FOUR 15" SPLIT RIM, 6 HOLES, $10 each; two 15" 6 hole rims, $8 each; 3 outside mirrors, $5 each; 1964 Dodge rear-end gears, $5; 14" 6 hole rim, $5. Size 3½ boys skates, $10. 479-7026.

VICTORIA 4-WHEEL DRIVE
FREE WHEELING HUBS for any make of 4-wheel drive.
597 Hillside at Rock Bay
D-13531 386-6511

WANTED
64 Ford Galaxie, 2 door hardtop or convertible for parts. Phone 592-9859.

301 CHEV SMALL BOX, 202, aluminum rods and pistons, 12½ to 1, roller cam, much more, worth well over $2500, sacrifice, offers. 382-6543 after 5 pm.

1970 PLYMOUTH
Cracked block, stripping the car. All parts priced for quick sale. 382-7967 noon-6 pm.

WIRE WHEELS AND NEW tires for Jaguar, good condition; new Tonneau cover, MG Midget. 386-7357

1967 MUSTANG PARTS. 1965 MGB hood, wheels, mags, headrest. 598-4781.

350 CHEVY ENGINE, $450. 350 Chevy automatic transmission, $200. All in excellent shape. Will install. 383-6686, 385-2215

REBUILT TURBO 350 AND 400 transmissions. Small block Chev 4 barrel manifold and carborator, 592-0542.

850 MINI MOTOR AND TRANS, completely rebuilt, plus numerous engine parts, etc. $250. 479-6107.

TWO 4 PLY NYLON N50-14 M.T. tires mounted on 10" Cragar mags. One new mounted radial from Honda Civic. 383-7427 after 6pm

1968 RENAULT 16, PARTS OR whole; ET mags (Toyota). Chrome rims (Dodge). 386-0992. 10 am-2 pm.

LICENCED MECHANIC SPECIALIZING automatic transmissions, $15 hourly, guaranteed workmanship, 382-5277.

1975 TRANS AM, GOOD FOR stock car racing. 474-2211, ask for Bob.

MAGS PLUS WHITE WALL RADIALS, as new, offers. 477-7096 after 3:30 pm.

HIGH PERFORMANCE 66 Buick 340 cubic inch motor with 4-barrel, good running order, $200 or best offer. 382-8317.

PLYMOUTH 318 MOTOR FOR sale. $275 or best offer. 3015 Earl Grey St. 383-2462.

390 MOTOR, C-6 TRANS FOR sale. Needs water pump. Closest offer to $250. 381-6703.

1966 CHEVELLE HARDTOP, for parts or as is. 384-7996, 479-9788.

VW 1600 CC USED ENGINE, very good shape, will install for $300. 383-6686, 385-2215

V. M. AUTO REPAIRS. VOLKSWAGEN specialized. All jobs guaranteed. 649 John St. 383-1212.

Free Immediate
Scrap car removal. 382-4493, 381-6249, 24 hrs. 7 days.

72 VEGA 2 DOOR STATION wagon, for parts. Excellent condition. 652-1777

166 CARS AND TRUCKS WANTED

NEVER
SELL YOUR CAR
UNTIL
YOU HAVE
OUR OFFER
INSTANT
CASH!
DePape Motors Ltd.
779 Pandora 384-8035

Top Dollar
FOR
TOP CLEAN CARS
Contact:
BRUCE LOCKHART
CORNELL-CHEV-OLDS
3050 Douglas 385-5777

GeM
PAYS
High Prices
FOR LATE MODEL USED CARS
480 Esquimalt Rd. 382-7195

WANTED
TRUCKS & VANS
GARDEN CITY AUTO LEASE CENTRE
382-9111 2978 Douglas

SMALL STATION WAGON, ONE owner, Fox, Dasher, VW 412, Honda, Corona, or Rabbit. Also Toyota Deluxe cab pickup. 385-1105 anytime.

CASH FOR GOOD,
CLEAN USED CARS
THOMAS PLIMLEY LTD.
1010 Yates St. 382-9121

CASH
for clean, used cars
SAUNDERS Sales & Service
474-2211 Colwood

VICTORIA AREA AUTO UNused that could be made to run. I can take it off your hands. Contact Doug at 479-6992.

CASH FOR CLEAN CARS
E & K MOTORS LTD.
642 Burnside E. 383-6231

WANTED: FRONT END FOR 1970 Ford Torino, GT model. Call 479-0664.

WANTED LONG BOX PICKUP, Toyota preferred. 477-4605.

166 CARS AND TRUCKS WANTED

WE NEED
TOP QUALITY
USED CARS
HIGHE$T
PRICE$ PAID!
Call
Douglas VW
3329 Douglas DL5100
388-5466

WE PAY
the Highest Prices for
Your Clean Used Car
TRY US—YOU'LL BE SURPRISED!
CONTACT
CARL SPICER
Used car mgr.
Empress Pontiac Buick
GMC LTD.
382-7121 DL01227A

168 CAMPERS, TRAILERS and MOTOR HOMES

PEDEN
RECREATIONAL VEHICLE LTD.

VANGUARD
Motor Home—Trailer—Camper
—15 years of RV experience ready to serve you—

Good Used Specials

75 20' Vanguard mini motorhome, Chev chassis, 10,000 miles. Mint.	$14,900
75 14' Scamper trailer, fridge, heater	$2995
66 Holiday 16' trailer, fridge, heater, oven, toilet. Good cond.	$1695

NEW VANGUARD SPECIALS

1979 Vanguard 8' camper, fridge, forced air furnace. Canada's best selling 8' camper at Victoria's best price.	$3995 installed
1979 Vanguard 9½' camper, fridge, forced air furnace, port. Toilet. Canada's best for only	$4995 installed
1979 Vanguard 20½' mini motorhome Ford chassis, cruise control, tilt steering, automatic awning. One only	$21,200

New Prowler
Trailer Specials

79 19' Prowler-loaded	$7495
79 20' Prowler-loaded	$7995
79 23' Prowler-9 sleeper	$8995

"SEE US BEFORE YOU BUY"

LARGE PARTS
ACCESSORIES STORE

Also Specializing in:
TRIPLE E—Motorhomes
LEOCRAFT—
Luxury Motorhomes
PROWLER—Trailers
VALLEY—Import Campers.

PEDEN RV LTD.
2855 QUESNEL ST. (D1950A)
386-3464
Behind Empress Pontiac Buick

WILLE
Dodge • Chrysler

SECURITY
CAMPER—TRAILER
MOTORHOME
New 1979 Models
20½ SECURITY
FROM
$20,950
CHEV CHASSIS, 350 V8, AUTO, PS, PB, TILT AND CRUISE CONTROL.

78 FRONTIER
23' Motorhome, fully self contained.
$22,900

77 KIT
22½' Motorhome, double air, full bath.
$19,995

SPECIALS
—CAMPERS
—VAN CONVERSIONS
Some equipped with showers, 7 flush toilets.

3200 DOUGLAS
AT CLOVERDALE
382-2313
MON. TO FRI. 9 TIL 9
SAT. 9 TIL 5 DL5188

HARDTOP TENT TRAILER, new canvas, good condition, 478-7734 after 5:30.

1976 8' OKANAGAN CAMPER, fully equipped, excellent condition, $2800 or best offer. 477-0309.

1975 DODGE MAXI-VAN, V8, 318, fully camperized, 27,000 miles, as new, $7900. 478-4607, after 5.

TENT TRAILER, SLEEPS 4 OR more, large unique older model, $300. 478-2259

19' TRAVEL HOME, STOVE, fridge, shower, electrical propane. 386-0851.

SHRINE TICKET WINNER
Mrs. Maria Schmit
2572 Empire St.

FOR SALE CANOPY TO FIT ½ or ¾-ton Ford pickup. Offers on $350. 652-1579.

CAMPERETTE FOR IMPORT truck $500 or best offer. Phone 479-1310.

AIRSTREAM 25', EXCELLENT condition. Immaculate interior. Must be seen. $8700. 658-5874.

10' GENERAL CAMPER, EXcellent condition, $1695. 479-3541.

FOR RENT 1978 VW MOTORhome. 477-9848, 658-5135.

11' CAMPER, READY TO GO, best offer. 1636 San Juan.

LARGE APACHE TRAILER, $1000. 384-8391.

22' TRAILER, VERY CLEAN, offers. 652-3791.

18' COLEMAN TENT TRAILER, hard/top new canvas. $600 OBO. 385-9052.

TRAILER 11', HOME-MADE, sleeps 4, $650. 595-8947.

FOR RENT, 20' MOTORHOME, $250 weekly, 8¢ km. 478-1138.

8' OVERHEAD CAMPERETTE, $800 or highest offer. 477-3801.

168 CAMPERS, TRAILERS and MOTOR HOMES

BOB'S
MOBILE HOMES LTD.

HERE NOW
22' Kit Minihomes (2 models) Styled right, auto, air cond., air ride, too many extras to list at $25,450

NEW SPECIALS

1979 18½. NOMAD, tandem, full tub, model	Now $6995
1979 23' NOMAD, auto, awning, storm windows, loaded	Now $8475

USED

18' NOMAD Tandem, awning	$4895
17' NOMAD ('78), shower	$4995
14' MARKEE	$1495
11' SECURITY, camper, shower	$4595

PROPANE
PARTS—SERVICE
25 Crease 386-3623
DL 00414A

DOMINION
MOTORS

71 16' Aristocrat, toilet, fridge, sleeps 6.	$2695
74 14' Vanguard, Furnace, ice box, toilet	$2595
74 13' Boler, toilet, fridge and furnace, sleeps 2	$2495
76 14' Travelmate, toilet, furnace and fridge, sleeps 4.	$3795
78 Volkswagen Get Away Conversion	$10,250
78 Datsun Deluxe cab plus 78 Travelmate Camper Special	$8,995
78 Datsun Deluxe Cab 4,000 KLM	$5,695
77 Chinook, fully self-contained plus air on roof generator	$21,950
74 24' Winnebago Class A	$12,950
71 Ford ¾ with 11' Vanguard	$6195
72 Chev Van conversion, fridge, furnace	$5595

1703 Blanshard St. 385-5012
DL5183

COASTLINE
TRAILER CENTRE
3388 DOUGLAS ST.
(Across from Suburban Motors)
CALL 382-6102 DL001346A
CAMPERS, TRAILERS
MOTORHOMES, VAN CONVERSIONS

NEW TRADES

1977—8 Ft. Bounty camper	$2995
1977 — 20' Vanguard mini. Mint, low miles, with awning	$17,900
1974 Holidaire. 14'. Super cond. only	$3050

NEW UNITS

1979 Rustler with tub	$8595
19' 1979 Frontier mini home	$18,975
9'6" 1979 Frontier camper	$4700

"Buy While These Last"
Open Nightly 'Til 8 p.m.
(Except Fri., Sat.)

Fennell's
TRAILER SUPPLIES LTD.
PROPANE—REPAIRS AND APPLIANCE SERVICE
Custom Building and Van Conversions
Large Parts and Accessories Store
652-3941
Mon.-Sat. 9 to 5
Sun. 12 to 4
6459 Patricia Bay Hwy.

IT'S HERE!
The light weight 1979 TRILLIUM 4500. 15' of comfort that can be pulled with a compact car.
Regular Price $5929
Special Introductory Price
$5495
with fridge, furnace and spare tire.
See it now at
POOLE'S
RV TRAVELAND
1080 Goldstream
474-1411. D5806.
Open Sun. and Eves.

IMPALA CAMPING WORLD
WINNEBAGO
APOLLO
OTTO
BOLER
LIONEL
EMPRESS
FLEETCRAFT, SUNDOWNER
HOLIDAIRE, LEISURECRAFT
CANOPY TOPS — ACCESSORIES
SERVICE
PAT BAY HWY., SIDNEY
656-5504 MDL 5513A

New 8' and 9'6" RUSTLER truck campers, fully equipped.

TRUCK CAPS $450 installed

WE WILL BUY OR
CONSIGN YOUR R.V.

TENT TRAILER RENTALS
BOOK NOW!!

ALL OFFERS CONSIDERED
TRADES WELCOME
OPEN 7 DAYS
OPEN WEEKDAYS TIL 9

Opening Soon, Victoria's Most Modern and Beautiful Sales Lot for Motor Homes and Campers. WE WILL SELL YOUR UNIT ON CONSIGNMENT. Book Yours For Sale with John Woods or Bob Allison at Reg Midgley Motors Ltd., 736 Cloverdale Ave., 385-8756.

OPEN 7 DAYS A WEEK
TRIANGLE HOMES LTD.
Your newest R.V. CENTRE In Sidney on the Pat Bay Hwy. across from Sandowne Race Trace, 656-1122 or 656-7251. D01055B.

RENTALS
All Types of RVs
Reasonable Rates
Wille Dodge Chrysler
382-2313

168 CAMPERS, TRAILERS and MOTOR HOMES

VOLKSWAGEN
72 camperized bus, pop up roof with bunk, lower bed and seats. Extremely good looking, well cared for. Enjoy camping with this one! How about $4500? DEPAPE MOTORS LTD. 779 Pandora, 384-8035. D-5311.

1978 27' HOLIDAIRE TRAVEL trailer, deluxe model, fully contained, tub and shower, eye level oven, air conditioning, furnace, TV anteena, and other extras. Sleeps 6. Has never been trailered. Is blocked and skirted in Port Alberni. This unit in immaculate condition. 592-1663.

R.V. PARTS
R.V. SERVICE
Open Mon. thru Thurs til 8 p.m. for parts, hitchs, wiring, trouble shooting, awnings installed. Coastline Trailer Centre, 3388 Douglas Street. 382-6102.

FOR RENT OR SALE
MOTORHOMES
WEEKLY—MONTHLY
GARDEN CITY AUTO LEASE LTD, 2978 Douglas, 382-9111. D-5721.

SERVICE? PARTS?
See us for fast service, hitch installations, wiring, etc. Great Selection of parts and accessories in stock. We also sell Propane. Bob's Mobile Homes, 386-3623, 25 Crease.

FOR SALE
23' 1978 Itasca A Class Motor Home. Manufactured by Winnebago. Immaculate condition, only 5000 miles. Super buy of this year, Price $20,000. Can be viewed, 1685 Piercy Avenue, Courtenay, B.C. 338-7964.

FORD MINI MOTORHOME, 1975. Excellent condition must be seen to be appreciated. V8, 45,500 miles, pop top roof, stove, fridge, furnace, water tank, Captain's bed, dual battery system, and much more. Must sell $7500 or best offer. 477-0673 after 6.

DOGWOOD TRAILER SALES
PARTS—PROPANE
WESTERN WILDERNESS
Campers
WILDERNESS Trailers
2630 Deville Road
Highway 1 at Millstream
478-6841 D 5390

CALL DICKSON RV FOR ALL your RV needs. Featuring aerodynamically designed UNI-VAN and larger units. All styles and prices. Dickson RV, 402 Olympic Avenue, Edmonds, Washington. Phone 206-774-0483 or 206-774-2941.

23' LAYTON, COMPLETELY self contained, sleeps 8, toilet, shower, furnace, 4 burner stove, 3 way fridge, large holding tanks and fresh water tank. Will sacrifice $6800. Owner transferred. 383-5559 after 6pm.

RENT-A-MOTORHOME
23' motorhomes for rent. 1978 models. Some summer openings. Phone 112-245-7712 days or 112-245-3311 eves.

1971 KUSTOM KOACH, 20', NEW hot water tank, heater, bathtub, shower, eyelevel oven, electric tongue power jack, 2 holding tanks, good condition. $4300. 385-3296, 216 Vancouver.

9'6" KIT CAMPER, FULLY self contained, every option including jacks, camper cushion and storm windows. Immaculate condition, $5495 or offers. 479-2270.

MOTORHOME RENTALS
19 to 25' most Class A, rate from $150 to $325 per week plus mileage. Some summer bookings available. Victoria, 479-6612, Nanaimo, 722-2641.

1969 16' TRAILER, PROPANE fridge, stove with oven, electric water pump, 110-12 volt lighting, electric brakes, spare stands and third wheel. $1650. After 5 pm, 384-5116.

RENTALS
Motorhomes—Campers
PEDEN RV Ltd. 386-3464

CUSTOM RV-STEREO INSTALLATION
Call HOMARK FOR DETAILS 381-5622

SAME AS ALASKAN. 10½' ELdorado Telescopic camper, $1200 or best offer. Consider canopy or small row boat as part trade. 743-4189 Malahat

1976 LIONEL HARDTOP TENT trailer, 110 wiring, 2 way water, 3 way fridge, stove, furnace, 2 tables, sleeps 7, low mileage. $2900. 658-5336.

1975 VANGUARD 9½', TOILET model, 3 way fridge, powered furnace, 4 burner with oven, hydraulic jacks, very clean, best offer, 478-4347.

16' 1974 HOLIDAIRE TRAILER, stove, oven, sink, gas electric fridge, toilet, spare tire, jacks, awning. Immaculate condition, sleeps 6, $3500. 479-7968.

UTILITY TRAILERS
Custom made. Very reasonable. Victoria Recycling. Waste paper drop off depot 2525 Bridge St. 388-6275 pager 877 anytime.

1971 VW WESTPHALIA CAMPer, complete and in good running order, needs paint, priced accordingly, $2700 firm. Evenings and weekends. 383-9998.

OKANAGAN CAMPERETTE, sleeps 4, lights, tie down, rug, drapes, fit Toyota, Mazda, etc. New $800, asking $500 or nearest. 388-6542.

ONE OWNER
1973 Volkswagen camper, Safari model, standard, 43,000 miles, immaculate condition. $6500. 479-4966 or 385-3716.

TRAVEL TRAILER, PROPANE range, fridge, lights, sleeps 4 or 5. Offers. View, 230 Gorge Rd. E. Royal Victorian Motel.

FOR RENT
Truck and camper. Also campers for American or Import pickups. Book now to be sure. 383-6954.

AS NEW-1978 20' ODESSEY Motor Home, 4,900 miles, $17,000. 479-1127, 734 Chesterlea Rd. after 4 pm.

RENT DELUXE AIR CONDItioned motorhome. Summer bookings, $275 weekly 10¢ KM. 477-0968, 477-2333.

15' 1967 ESTAVELLA, PROpane stove and fridge, sleeps 6, good reliable trailer, towing package included. 479-3481.

SLIDE IN CANOPY, FOR longbox import truck, benches, table and tape deck included. Offers. 478-2860.

1975 23½ KUSTOM KOACH, completely self contained, excellent condition, $8,350. Canopy included. 477-1386.

FOR RENT
Ford 250 Super cab with 11½' camper, air conditioning, 3-way fridge, stove, furnace, toilet, sleeps 6, $200 per week, 5¢ mile. 656-4245.

1976 11' CAMPER, 3-WAY fridge, furnace, stove, oven, Porta Potty, jacks, like new, $4200. 1070 McBriar Ave.

21' RANDELL 5TH WHEELER, like new, fully equipped. Used 2 months. $7500. After 6 pm, #1—879 Dunsmuir. Weekends, after 6 Saturday and all day Sunda, Fort Victoria Trailer Park.

1977 VANGUARD CAMPER, new condition, 3-way fridge, stove, furnace and jacks. $3600 or best offer. 384-2181.

FOR RENT, 28' CLASS A MOtorhome. Air conditioning, many extras. Sleeps 9. $350 per week, 6¢ kilometre, 478-1156

AUTO TRAILER, PROPANE stove, ice box, canopy, sleeps 5, hardtop needs work, $425, offers. 592-7757.

NEW DELUXE ALUMINIUM canopy, sliding windows, panelled, insulated, lights, colour trim, reasonable. 479-1552.

1969 CAMPER TRAILER, sleeps 6, offers. 595-3369 after 5pm

HARD-TOP SPORTSCRAFT tent trailer, $600. Call 656-5948.

168 CAMPERS, TRAILERS and MOTOR HOMES

11' CAVEMAN CAMPER. Fridge, stove, separate bathroom. Jacks. Immaculate condition. 385-6067.

WANTED TO RENT, WEEK OF July 22, air conditioned motor home by responsible business man. 478-0803

8' VANGUARD CAMPER, HYdraulic jacks, easy load boat rack, fridge, stove and portapotti. $1900. 479-3494 or 477-1466.

LEISURE CRAFT HARDTOP tent trailer, two propane tanks, heater, spare tire, cooler, table. Sleeps 6. $1200. 656-5130.

OLDER 22' AIRSTREAM trailer in excellent condition. $4000 or best offer. 592-2784 or 112-743-2646

1972 LIONEL 110 HARDTOP tent trailer, 3 burner propane, icebox, water tank, $1600. 477-5262.

22' DODGE MOTOR HOME, completely self contained, 17,500 miles, owner transferred, 479-7616.

1976, 8' SECURITY CAMPER, fridge, stove, furnace. Twin propane tanks, jacks, excellent condition, $2800. 479-4191

RAVEN RV'S
479-3178

WE WILL BUY YOUR GOOD used Rec. Vehicle. Peden R.V. Ltd., 2855 Quesnel St., 386-3464.

FOR RENT, 21' WINNEBAGO motor home. Available from August 11 on. 477-2704.

CUSTOM BUILT BOAT loaders for campers and trailers. 478-2754, 478-3796.

1972 SKYLARK 17' FULLY CONtained. Asking $3,000. 478-8123 after 6.

1977 20' DUAL AXLE SKYLARK, fully contained, moving must sale, $7,000. 477-6397.

1976 HARDTOP, SLEEPS 5, ICEbox, excellent condition, $1300. 477-5607.

22' TRAVEL TRAILER 1978 Aljo, Immaculate $9,000. 656-5783 after 6pm.

1977 DATSUN DELUXE CAB and 1978 8' camper with fridge, stove and furnace. 478-3147.

ALUMINUM CANOPY WITH boat rack, $200 or offers. 478-7474.

1978 DODGE MAXI VAN GOLden Ears camper, $13,250. 592-6656.

16½' ARISTOCRAT TRAILER. Fridge, stove, toilet, hitch. $2650. 721-3733 (Victoria number).

1972 VW WESTFALIA, LOW mileage, immaculate condition, $5,000. 598-4971.

DELUXE 8' FIBERGLASS canopy for pickup, sliding windows, screens, dome light. 656-2827.

36" 2 DOOR CANOPY, WITH extras. Good condition. $350 firm. 656-6452

FOR RENT MINI WINNEBAGO, fully equipped, $200 week plus 5¢ KM. 592-9178 evenings.

8' CAMPER, 3-WAY FRIG. FURnace, Portapotti, Jacks, $1800. 642-5331.

77 CAMPER FOR IMPORT truck, deluxe model, hydraulic jacks, 3-way fridge, furnace, stove, extra height and length, used 1 season, offers on $2500. After 5, 592-4878.

OLDER PATHFINDER CAMPer, 8 X 14, furnished, sleeps 5, $1000 or best offer. 384-9026

1965 GLENELLE TRAILER, 17', washroom, fridge, stove, tested, clean, 388-6788 after 5.

NORSEMAN DELUXE TENT trailer for sale, sleeps 6. 2426 Barbara pl. 652-1624 or 652-9960.

WOULD LIKE TO RENT CAMPerized van beginning of July. Phone after 5, 478-8918.

MOVING MUST SELL, 1974 camper with jacks and roof rack. $1650 and offers. 479-5580

MUST SELL, 25' FIFTH Wheel, excellent condition. $7000. 592-6565.

1973 PROWLER 20' TRAILER, excellent condition, large fridge, oven. $5195. 592-0416.

DELUXE TRUCK AND CAMPer, factory unit, excellent condition. Fully equipped. 477-7764.

SILVERLINE TENT-TRAILER, soft-top, sleeps four. Lightweight for towing, $200, 478-1334

11' CAVEMAN CAMPER, HAS everything, 478-6388.

15' TRAVEL TRAILER, fridge, stove, heater, sleeps 6, $2000. 598-4912.

13' BOLER TRAILER, FURnace, porta-potti, top condition, $2700. 656-4678.

GM FACTORY CANOPY, GOOD condition, 592-8912 after 5.

HARD-TOP TENT TRAILER, sleeps 5, with table. 478-9644.

169 MOBILE HOMES AND PARKS

1498 ADMIRALS RD.
Another Fine Buyright Project!
8 Sites reserved already!
OAKCREST ESTATE
Luxurious living at its best featuring large landscaped lots, underground services, 14, 24 wides with skirting, sundecks, sheds, and much more! Display homes at 2744 Spencer Rd. (Langford). Open daily till 8, Fri, Sat, Sun till 5. Reserve your lot now. (Refundable) Call 474-2154 for information.
Buy Right Homes D6162

SUPER 68X12!
Close in, enormous covered sundeck, nice yard, 4 appl! A steal! 474-2154, Buyright. D6162

SPECTACULAR!
Seaview, private corner lot, beautiful 24x44 3 BR, 4 appl! Call 474-2154, Buyright. D6162

12X48 REDUCED!
Vendour says sell now! Colwood home on bus! Corner lot! Only $8900. 474-2154, Buyright. D6162

FIRST REASONABLE OFFER takes 12' X 68' Bendix Leader in Cedar Creek park. 474-1657 after 6 pm.

NICE 12X64 FURNISHED 2 bedroom mobile on pad, complete, close to town, quiet, $16,000. Call 384-9026.

BY OWNER 12X60 BENDIX, 2 additions, sundeck, great park, Spectacle Lake, offers, 112-743-4189.

MOBILE HOME IN ADULT park, 12x52, excellent condition. One owner only. No pets. For details phone 478-6663 after 5.

24X44 $21,900!
Beautiful large yard, 5 appl! Offers! 474-2154, Buyright. D6162

12X48 $9900!
Corner lot, on Vic. bus line! Call now 474-2154, Buyright. D6162

14X70 $24,500!
Just reduced! Just as new! Close in! 474-2154, Buyright. D6162

12X56 $12,900!
Beautiful home, carport, close in! Call 474-2154, Buyright. D6162

12X48 $11,900!
Nice large yard, privacy! Call 474-2154, Buyright. D6162

14X64 $15,900!
You need to landscape but what a buy! 474-2154, Buyright. D6162

UNDER NEW MANAGEMENT, spaces available, single wide, double wide. 642-4420

MOBILE HOME, 12X58, TWO bedroom. Phone after 3 pm, 474-2459

MOBILE HOME FOR SALE, 12 X 48 two bedrooms, right on waterfront, West Coast Rd, Sooke.

1974 MONARCH, 3-BEDROOMS, 8'x32' finished addition. Offers to $16,900. 478-7838.

2 BEDROOM DOUBLE WIDE mobile home in nice park - fridge and stove included. 478-1907.

TWO BEDROOM 12X60, LOCAL park. To view 388-6436.

169 MOBILE HOMES AND PARKS

24x60 3 bed. KNIGHT Squire, fireplace, awnings, L-shaped living/dining room, sundeck, alum. carport, completely landscaped. $37,500.

24x52 BRITTANY 3 bedroom, nicely located and landscaped, many extras. $28,500

BOB'S MOBILE HOMES
386-3623 DL00414A 25 Crease

LANNON CREEK
POSSIBLY
CANADA'S FINEST PARK
Buy your mobile home at the dealer of you choice. Scenic water and mountain views. Phone 642-5486, or 642-5972.

BEAUTIFUL GLEN RIVER MObile home, already set up in picturesque adult park with ocean view of harbour near Sooke. Sundeck and appliances included. All ready to move in to. Easy financing available. Desire quick sale so all reasonable offers will be seriously considered. For appointment to view phone 642-5486 or 385-8701.

WANTED—LARGE MOBILE home. Must be fairly new and in excellent condition, with all appliances, drapes, etc.—furnishings optional. Send pictures, price as delivered to my lot in Esquimalt—Victoria area, and very complete description (including brochures if available) to Victoria Press Box 359.

1975 12X60 BERKSHIRE 3 BEDroom, skirted and cedar storage shed, set up on beautiful waterview pad in Lannon Creek Park. Accepting bids. Contact Mr. L. Mullis, 388-9964 between 9 am. and 4 pm.

FISHING AT YOUR DOOR IN quiet adult waterfront park. 12x68 Glendale with large cedar addition. Includes drapes, rugs, appliances. Also garden shed. Low pad rental. $16,900. 642-4201.

FIVE ROOM, 3 BEDROOM 12X68 Estavilla in family park with best view of Straits. 4 appliances with large balcony and enclosed shed, 2 sheds outback. 642-5304. Asking $16,500.

BY OWNER, LIKE NEW, IMmaculate 2 bedroom, 4 appliances, coloured fixtures, rugs, drapes, and extras. Close in. $14,900, offers. 478-8468

¼ ACRE LOT FOR SALE, GLEN Lake area. Fully serviced with septic tank in. Ready for immediate mobile home installation. 478-1996

14X70 DELUXE MOBILE home, 8 months old, 3-bedroom, rec room, 1½ bathrooms, large lot. 478-9159.

MOBILE TRAILER 12X68 IN adult park, will sell, rent or trade for motor home. Call 642-3584 after 6 pm.

12X60 2 BEDROOM MOBILE home, Lannon Creek Park #82. Scenic water and mountain views. Offers phone 642-4265.

178 SUMMER HOMES, COTTAGES and RESORTS

BEAUTIFUL 2 BEDROOM VAcation home on Hornby Island (South of Courtenay) for nominal rent until July 2nd in exchange for looking after garden, use of boat, also available late in summer. 384-1667.

AVAILABLE IMMEDIATELY for 3 weeks only, fully furnished cottage on Sprout Lake, 3 bedrooms, all coveniences. Private beach. 112-723-3913.

PENDER HARBOUR BC EXecutive house on waterfront. Free moorage $500 per week. 112-926-9734.

PENDER HARBOUR BC DEluxe Gothic Arch Cabin. Waterfront. Free moorage. $225 per week. 112-926-9734.

FOR RENT; 1 ROOM CABIN ON Mudge Island waterfront. 477-1461.

181 TOURIST ACCOMMODATION

ROYAL OLYMPIC HOTEL
We have all types of accommocation available including modern, bright hotel rooms, suites with kitchens and penthouses with roof top patios. Ideal family accommodation. Full facilities including restaurant, parking, color TV, laundromat, free local phone calls. All downtown. 642 Johnson at Douglas. 388-5513

HARTNELL HOUSE
Modern units by day, week or month. Close to downtown, colour TV, parking, linen, etc. 386-2812, 383-0742.

FULLY FURNISHED 3-BEDroom basement suite, includes; colored tv, linens, etc. Available by week or month, suitable for visiting family, 383-4739.

CRAIGMYLE GUEST HOUSE
English style bed and breakfast. 1037 Craigdarroch. 595-5411 or 595-2697

190 ROOM and BOARD

OAK BAY GUEST HOUSE
1052 NEWPORT
Bedsitting rooms available with private bath. Excellent meals, maid service. Beautiful surroundings, close to ocean, Sealand, bus route, shopping, golf course etc. Ideal for retirement living, bed and breakfast available, reasonable rates. 598-3812, 595-6963.

RETIRED?
or just plain tired of shopping and cooking? Months rest? Permanent home? Recooperating? Our location and food is excellent.
INFORMATION 383-4164
GLENSHIEL HOTEL

ROOM AND BOARD IN PRIvate home, on bus line. 382-2162.

PIVATE ROOM. $175 PER month. Phone 386-6545.

193 ROOMS TO RENT

MODERN KITCHEN UNITS, close to downtown, color TV, from $17.50 daily and from $85 weekly. 383-0742 or 386-2812.

MODERN ROOMS, $80 PER month. Students or young working persons. All facilities. 595-3394.

SUMMER RATES, SLEEPING rooms $60 weekly. Douglas Hotel, 1450 Douglas, 383-4157.

COMFORTABLE ROOM FOR quiet man, sharing kitchen, near downtown. 382-8375.

197 HOUSEKEEPING ROOMS TO RENT

FAIRFIELD AREA
Furnished room on Southgate St. $102.00, available now. Ideal for working girl. Walking distance to park, downtown, etc.
Creighton Property Mgmt. Ltd.
388-4422

FOR FEMALE IN ROCKLAND mansion, private entrance, furnished, wall-to-wall carpets, share huge gourmet kitchen, $130. 595-8496 or 382-2652.

FAIRFIELD, ½ BLOCK FROM beach. Large bed-sitting room. Kitchenette and sunporch. Gentleman only. 388-7583 after 6 pm

UNFURNISHED HOUSEKEEPing rooms, ladies only. Electric rangette, city center, elevator service. 384-7187

RITZ HOTEL—DOWNTOWN
Elevator service T.V. lounge
710 Fort St. 383-1021

LARGE BRIGHT ROOM FOR older man. Non-drinker. 1255 Pandora. 385-6743.

JOAN CRES, ROOM AND fridge, hot plate. With view. June 16th, $102. 388-7605.

QUIET MONTHLY, WEEKLY, room and kitchenette, fridge, park, sea, 383-9794.

SUNNY CLEAN ROOM, CHARacter conversion, share bath, non smoker. 595-3865

197 HOUSEKEEPING ROOMS TO RENT

HOUSEKEEPING ROOM, clean, quiet. Close to town. After 6: 383-8191.

LARGE BRIGHT HOUSEKEEPing room in older block. $117.50 includes utilities. 385-9534

$100 MONTHLY, LADIES ONLY. Off Oak Bay Avenue. 598-7690

LARGE ROOM FOR YOUNG people. After 5, 383-2622.

200 APARTMENTS TO RENT UNFURNISHED

BB B ROWN ROS on LANSHARD
"People Helping People"

ELLERY APTS.
(837 Ellery St.)
Good value for your rent dollar. Well-cared-for building, wall-to-wall carpet, controlled entrance, heat included. One-bedroom suites $200.00. Two-bedroom suites $240.00. Please call resident manager 386-0045.
For further information
Please call
Brown Bros. Agencies Ltd.
385-8771

CENTRAL
Modern 2 bedroom corner suite for only $245. Available immediately.
Children welcome
No pets
DOWLER MANOR
2549 Dowler
Resident Manager 384-7792.

ARE YOU LOOKING
FOR A 1 BEDROOM
OR A BACHELOR
Central Location in a QUIET building with Happy Residents and laundry fac on each floor. Heat, parking and cable included in rent.
Phone 382-5109
Mr. or Mrs. Cardle

WESTCOAST COURT
At Hillside and Blanshard, Victoria's most centrally located apartment complex. Easy access all shopping centers. A few one bedroom units available now. Rates $195-$215 monthly. For appointment to view 382-4774 or 384-2944.

THE VILLAGE GREEN
2 BR Townhouses featuring front and back patios with heat included from $305.00. 2 BR Townhouses, one patio, heat not included, from $249.
Children Welcome
Sorry No Pets
Phone Mrs. Evans at 388-6806
Creighton Property Mgmt. Ltd.
388-4422

OAK BAY AREA
Jubilee Avenue
New two bedroom condos, $395 and $410. Approx. 1300 square feet, wall to wall, self clean range, frost free fridge, garborator, dishwasher. Some fireplace and ensuite. Locked parking, billiard room, workshop. Near hospital, bus and shopping. Lease if preferred, mature adults. Appointment to view phone 382-3616

AVAILABLE NOW
1407 Fort St, 1 bedroom suites
Rents from $159.25 per month
TO VIEW THE ABOVE
PLEASE CALL
Ker & Stephenson Ltd
680 Broughton St
385-3411

BACHELOR STES.
Available now in near new building, pay as low as $58 per month (if you're 55 or over) depending on income. For further details please call 592-2231.

NEW $269
Available July 1/79. Central location, 2-bedroom, 1½ baths. Covered parking.
VILLA LISA
1116 QUEENS
Res. Manager 386-8840

½ JUNE FREE
—1000 sq. ft. 2 bdr. Sooke Condo. Located in rural setting. Children or small pets welcome. From $250. Caretaker 642-3621.
—Large one Bdr. located in Esquimalt. One child accepted. $205. Caretaker 382-5056.
British American Realty Ltd.
385-1431.

TREELANE ESTATES
AT THE WATER'S EDGE
Available July 1, 79.
1-1 br. townhouse
4-1 br. apartments
2-2 br. apartment
Hobby rooms, sauna, whirlpool, underground parking available. Adults only. No pets. 388-5332, 388-5315, Concord.

ROYAL COLWOOD
ARMS
344 GOLDSTREAM
Bachelor—$198
1-Bedroom—$209
2-Bedroom—$277
Available July 1st
Phone 474-1926

CRAIGHOUSE
885 CRAIGFLOWER RD.
1 and 2 bedroom suites, $203 and up. Available now and July 1st. Fridge, stove, heat, hot water, drapes, w-w carpet, sauna. Vic West bus at door with shelter.
382-3480

HYBURY HOUSE
3868 SHELBOURNE
1 bedroom suite available July 1, includes swimming pool, sauna, jacuzzi, billiards, and free heat. 477-9601. If no answer 721-3814

WALKING DISTANCE
HILLSIDE MALL
Corner Hillside and Cedar Hill Rd. This block under competent managers, Mr. and Mrs. Jarvis have for immediate occupancy 1. 1 Bedroom at $205. and 2 Bedroom available July 1st. at $245. Phone 386-6805 for appointment to view. Goodwyn Management 388-7923.

JAMES BAY, BEACON HILL
SMALL PET WELCOME
ONE BEDROOM SUITE, DINING RM, LIVEING RM, KITCHEN ETC. FULLY CARPETTED, QUIET MODERN BUILDING WITH ELEVATOR, CLOSE TO SEA, PARK AND BUS. SORRY NO CHILDREN. $242. PH 384-7017 BETWEEN 5-9PM. 576 SIMCOE

Harbour Manor
Prestigous 2 bedroom homes available for quiet mature tenants. We are an established friendly community situated in a lovely country area ocean front and are 35 mins. from downtown Victoria. For more information call Ocean Village, 642-5254.

WATERFRONT
Christie Point Apartments, Admirals Road and Craigflower, 2 bedroom apartments in parklike surroundings. Outdoor swimming pool. No pets, this is a bird sanctuary. Rent from $223 includes heat, drapes, cable vision, and one parking. 385-0644 or 382-4483.

1 BEDROOM, $170, QUIET ESquimalt block, hardwood, no pets, 382-5612.

200 APARTMENTS TO RENT UNFURNISHED

SEASPRAY
PROPERTIES LTD./REALTOR
1911 Quadra St. 386-3124
"THE APARTMENT SPECIALISTS"

TOWNVIEW APTS.
946 Balmoral
Deluxe BACB suites avail. now, FREE Parking hot water. Pets Welcome
BACH $165.00
To view call 386-0908

HARBOUR VIEW
MANOR
925 Esq. Rd.
Heat, Hot water, parking incl. in rent. Lrg. spacious suites some with water views.
1BR from $207
To view call 381-6589

1015 KINGS RD.
at Quadra
Large suites with top quality broadloom, deluxe appliances, decorative curtains. Close to shopping and buses at your front door.
1 BR $190
To view call 388-9997.

CHARLES DICKENS
243 Gorge Rd. E.
(at Washington)
HEAT INCL. situated in a park like setting near the Gorge waterways some suites with water views.
1 BR from $200
To view call 388-6448

PRINCE CHARLES
215 Gorge Rd. E.
BRIGHT, SPACIOUS SUITES with water views. FOUR separate buildings on the Gorge waterway. Fridge, Stove, w-w carpets and drapes incl.
1 BR from $195
2 BR from $270
To view call 386-3124.

21 WEST BURNSIDE
OPEN TO VIEW DAILY
ONE MONTH FREE
NEW building with w/w carpets, drapes, colored appliances, large balconies. Good bus service, stores and park close by.
1 BR $225
To view call 382-2906.

"COPA PACIFIC"
(Fairfield)
1031 Burdett St.
OPEN TO VIEW DAILY
New building with over 1,100 sq. ft. of luxury living. W/W carpets, colored deluxe appliances, dishwashers, 1½ baths, FIREPLACES, thermo windows, skylights, games room, workshop, in-suite storage, laundry fac. and elevator. Avail. now 1 plus den from $385.00. To view call 382-5435.

"QUADRA TERRACE"
902 Caledonia
Open to View Daily
Large deluxe units. Close to downtown. HEAT INCL. Bldg. features sauna, controlled entrance and elevator.
BACH $180
1 BR $212
To view call 381-5337 or 386-3124

"E. G. PRIOR APTS."
2622 Prior St.
(off Hillside)
HEAT, W/W carpets, drapes and appliances incl. A quiet bldg. situated in a quiet area. Spacious suites.
BACH $175
To view call 386-3627

"BAYWOOD ARMS"
350 Belmont
(Colwood)
ONE MONTH FREE
Children and pets welcome, close to major shopping centre.
1 BR $190
2 BR $245
To view call 474-2506

LAUREL POINT
2 BR — 5 appliances
$550-$600 per mon.
Avail. July 1
To view call 386-3124

BB B ROWN ROS on LANSHARD
"People Helping People"

BACHELOR SUITES
$156.25 — London Flats — 1321 Broad St., w/w carpet, heat incl.

ONE BEDROOM SUITE
$185 — Blackwood Manor — 2664 Blackwood St.
$205.00 — Campus Court — 1631-1641 McKenzie Ave., w/w carpet, large suites, tennis court.
$245.00 — Caprice Apts. — 429 Linden Ave.
$190.00 — Ellery Apts. — 837 Ellery St., w/w carpet, heat incl.
$195.00 — Gordreau Apts. — 129-131-135 Gorge Rd. E., w/w carpet, heat incl., pool, sauna and rec area.
$168.00 — Groton Manor — 550 Quadra St., w/w carpet, heat and cable incl.
$193.00 — Hollyview Apts. — 1180 View St., w/w carpet, heat incl.
$215.00 — Lord Michigan — 235 Michigan St., w/w carpet, heat and cable incl.
$185.00 — Lord Nelson — 1615 Belmont Ave., h/w floors, heat and cable incl., quiet location.
$193.00 — Louise Apts. — 1143 Pandora Ave., h/w floors, heat and cable incl.
$230.00 — Pembroke Place — 830 Pembroke St.
$210.00 — Redwood Park — 155-157 Gorge Rd. E. w/w carpet, heat incl., pool, sauna, rec area.
$206.25 — Sierra Villa — 547 Niagara St., w/w carpet, heat incl.
$195.00 — Thornwood Manor — 1028 Inverness Rd.
$221.00 — Vista Royale — 1345 Pandora Ave., w/w carpet, heat incl., swirl pool.
$193.00 — Wallmere Apts. — 2180 Haultain Ave., h/w floors, heat and cable incl., quiet location, Oak Bay district.
$203.00 — Wellington Manor — 1670 Fort St., h/w floors, heat and cable incl.

TWO BEDROOM SUITES
$280.00 — Ascot House — 1537 Morrison St.
$275.00 — Blackwood Manor — 2664 Blackwood St.
$305.00 — Campus Court — 1631-1641 McKenzie Ave., w/w carpet, large suites, tennis court.
$244.00 — Continental House — 464 Lampson St., w/w carpet, heat and cable incl., swirlpool.
$240.00 — Ellery Aprs. — 837 Ellery St., w/w carpet, heat incl.
$290.00 — Gordreau Apts. — 129-131-135 Gorge Rd. E., w/w carpet, heat incl., pool, sauna, rec room.
$255.00 — Lady Essex — 270 Simcoe St., w/w carpet, heat and cable incl.
$213.28 — Oakmont Court — 1341 Hillside Ave.
$265.00 — Pembroke Place — 830 Pembroke St.
$225.00 — #2 — 2622 Quadra St.
$285.00 — Redwood Park — 155-157 Gorge Rd. E., w/w carpet, heat incl., pool, sauna, rec area.
$275.00 — Verdon Manor — 859 Carrie St.
$450.00 — Village Oaks — 2125 Oak Bay Ave.
$300.00 — Vista Royale — 1345 Pandora Ave., w/w carpet, heat incl., swirl pool.
$345.00 — Westfield Apts. — 1024 Fairfield Rd.

For further information please call Brown Bros. Agencies Ltd., 385-8771.

200 APARTMENTS TO RENT UNFURNISHED

$247. ESQUIMALT, 742 LAMPSON. Large apts in elevated position. W/W carpet, drapes, heat, cable, parking. To view, call 385-6414.
$190 Up. Lovely 1 and 2-bedrm apts in newer controlled entrance bldg. Close to bus, shopping, town. Incl. elevator, balcony, carpet, drapes, parking. Children welcome.
$525. LAUREL POINT. Overlooking well maintained gardens. New luxury ground floor 2-bedrm condo in exclusive complex on Victoria Harbour. Lease. Avail. now.
$153. FAIRFIELD-BEACON HILL. Modern ground floor bachelor apt. facing park. Ideal for older adults.
$175. Also 1-bedrm corner apt in same bldg. Avail. July 1.
$105. HILLSIDE-DOUGLAS. Older 1-bedrm newly redecorated suite. Incl. heat, water, fridge. Avail. now.
$171. JUBILEE. Spacious bachelor apt with southeast exposure, lovely outlook. Avail. now.
$201. OFF OAK BAY AVE. Modern 1-bedrm apt in controlled entrance bldg. Incl. heat, water, cable, carpet, drapes, balcony. Avail. July 1.
PEMBERTON, HOLMES LTD.
1000 Gov't St. 384-8124

KiM Professional Management
New buildings, all suites include drapes, carpets, also hot water and controlled entrance etc. Move in now, pay no rent till July 1st.
404 DUNDAS
1 Bdrm, available now, $205
Call Mgr 384-3589
2533 DOWLER
1 Bach, available now, $165
1 Bdrm, available now, $190
2 Bdrm, available now, $245
Call Mgr. 385-6594
960 INVERNESS ST.
1 Bdrm, available now, $200
Call Mgr. 385-5292
2648 GRAHAM ST.
1 Bdrm. available July 1st. $180
Call Mgr. 382-2881
909 PEMBROKE ST.
1 Bdrm, available July 1st $205
2 Bdrm, available now, $270
Call Mgr. 383-2337
1025 KINGS RD.
1 Bach, available July 1st $160
Call Mgr. 384-9563

BB B ROWN ROS on LANSHARD
"People Helping People"

GORDREAU
APARTMENTS
129-131-135 Gorge Rd. E.
Away from the street noises — located beside the quiet Gorge waters, pool, sauna, swirl pool, recreation area, available for your leisure hours. Large, storage area within each suite. One bedrooms priced to rent from $185, two bedrooms from $290, heat included. Please call 388-5740 or 384-9537 and for further information call Brown Bros. Agencies Ltd., 385-8771.

CUBBON
ON COOK
Dedicated to quiet living for active seniors.
—5 blocks to City Hall
—1 block to low-cost Wellburn's Food Market
—Central for Doctors offices, church services, bus lines and visitors.
—Amenities include games and TV rooms, pool tables, library, garden plots, roof deck and covered parking.
Studio suite available at $150 per month includes light and heat allowance.
Senior citizens will be assisted in aquiring their safer rent assistance.
Please call John Watts at 386-0923 or Charlie Ballard at 385-5630. For personal inspection of suite visit 408-1044 Balmoral.

BB B ROWN ROS on LANSHARD
"People Helping People"

CAMPUS,
COURT
(1631 1641 McKenzie Ave.)
University area close to shopping and bus, 1 and 2 bedroom suites, covered parking available, tennis court. Please call resident manager 477-2775 or for further information please call Brown Bros. Agencies Ltd. 385-8771.

AVAILABLE JUNE 1
EXECUTIVE
TOWNHOUSE
ROCKLAND AREA
- 3-bedroom luxury townhouse
- Featuring
- brick fireplace
- 3 baths
- self-cleaning range
- 19 cu.ft. frost free fridge
- washer and dryer
- garberator
- built-in vacuum
- dishwasher.

$550 per month
385-8711 to view

BEACON
HILL
PLAZA
New Building
1236 PANDORA
Luxurious unique studio, 1 bedroom, 2 bedroom suites, all suites with fireplaces, carpets, draperies and underground parking. Adult oriented. Available for viewing, Daily 10-4, Inquiries, 9-4:30, Phone 382-2012 or 385-3017

MAPLEWOOD
GREEN
3255 COOK
Bachelor, 1 and 2 bedroom suites, available. Includes swimming pool, sauna, billiards and free heat.
382-0815-If no answer: 382-3268

YPM
YOUR PLACE
MANAGEMENT
1720 COOK ST. 388-7324

984 MCKENZIE — Tennis court — 1 bedroom, and bachelor. Adult oriented. No pets. 479-5754.

PATIO
TOWNHOUSES
Next to waterfront, park with tennis courts. Private sunny patios, kitchen appliances, W/W carpets, drapes included. Free parking. Minutes from town. Some immediate occupancy.
2 Bedroom—$310.
3 Bedroom—$355.
P. R. BROWN & SONS
762 Fort St. 385-3435

200 APARTMENTS TO RENT UNFURNISHED

ENJOY TENNIS?
and the
CAREFREE LIFE
at
PORT PLACE
JAMES BAY
2-Br. Townhouses

Play tennis next door, walk half block to the sea, sunbathe in your private enclosed patio or enjoy a romantic evening in front of the fireplace.

These attractive townhouses designed especially for the young at heart are now renting at $395 per month.

FEATURING:
- Fully equipped kitchen with dishwashers
- Washers and dryers
- Quality broadloom and drapes
- Franklin fireplaces
- Private enclosed patios
- Includes parking for 1 car
- 3 Bathrooms
- Tennis court next door
- Community centre and parks in immediate vacinity
- Excellent bus service.

DESIGNED FOR ADULT LIVING
130 NIAGARA ST.
Rental Agent on site
MON. THRU. THURS. 12-8
FRI., SAT., SUN. 12-5
SITE OFFICE 383-6830
MAIN OFFICE 388-5471
Concord

WINDSOR COURT APTS.
252-254-258 Gorge Rd. E.
BRIGHT SPACIOUS APTS. HEAT INCLUDED. EXCEPTIONAL RECREATION FACILITIES.
Including:
50' indoor swimming pool — saunas — swirlpool — squash court — tennis court — universal gym.
Bachelors from $185
1 Bed. from — $215
2 Bed. from — $275
Adults only — no pets
For information or appointments please call Resident Managers:
Mr. and Mrs. Mundy
385-6075
Office Mon.-Fri.
388-4555
MacArthur Park Estates

SEASPRAY PROPERTIES LTD./REALTOR
1911 Quadra St. 386-3124
"THE APARTMENT SPECIALISTS"
Fridge, stove, w/w carpets, drapes, laundry facilities, hot water, controlled entrance included in rent for most of the following:

BACHELORS

$190—3255 Quadra	383-9931
$155—909 Market	384-2215
$175—1022 Pandora	386-0908
$170—1147 View	382-0822

1-BEDROOM

$205—1180 Fort	382-0822
$200—3142 Cedar Hill	595-7149
$215—2902 Washington	383-2045
$200—55 Bay St.	383-0619
$190—790 Dominion	388-9781
$180—2639 Fifth	383-6364
$195—909 Market	384-2215
$210—1022 Pandora	386-0908
$320—1368 Pandora	386-0908
$215—3255 Quadra	383-9931

2-BEDROOM

$270—55 Bay St.	383-0619
$275—790 Dominion	388-9781
$260—2639 Fifth	383-6364
$260—3255 quadra	383-9931

P.R. BROWN & SONS RENTALS

BACHELOR

$160.00—RICHARDSON VILLA
1041 Richardson 388-6156
$185.00—BURDETT MANOR
1-65 Birdett Ave/ 385-3435

ONE BEDROOM

$171.00—SUNRIDGE APTS.
1244 Balmoral Rd. 385-3435
$182.00—CAROLWOOD APTS.
1381 Pandora Ave. 595-5817
$193.00—ROYAL LYNNWOOD
1310 Hillside Ave. 385-8454
$209.00—TOWNSIDE MANOR
975 Balmoral Rd. 384-0307

CONDOMINIUMS AND TOWNHOUSES

Nice locations — Two and three bedroom, some two baths. F/P — W/W — appliances from $350.00. Appointments only. 385-3435.

HOUSES TO RENT UNFURNISHED

$450—Central Saanich. Three bedroom W/W — F/P. One year old. Owner will landscape. 385-3435.

Century 21 WESTERN HOMES
1037 Cloverdale 386-3494

Esquimalt. 1 and 2-BR, W/W, appliances, free parking, close to shopping and bus line. From $195. Call MGR. 388-4619

Esq. 1-BR, and 2-BR. W/W, appl., parking, shopping, etc. MGR. 381-6618.

Johnson St. Bright 1-bdrm. and 2-bdrm. from $200 per mo. Avail. NOW. Mgr. 384-0132 or 386-3494.

James Bay — Feel cramped? Character ste. in older home, great for plants. Fridge and stove. $390. P.M. 2 BR.

Hillside Quadra area, clean, bright 1 bedrm ste. in adult block, $189. per month. Heat, w/w carpet, sun drapes, parking included. 383-1447.

Brown Bros. on Lanshard
"People Helping People"

REDWOOD PARK
155-157 Gorge Rd. E.
Make your summer move now. Redwood Park offers you full-sized pool, sauna and recreation area. Bus stop to downtown just across the street. Priced to rent from $210 for one-bedroom suites and $290 for two bedrooms. Heat included. Please call 388-6883 or for further information call Brown Bros. Agencies Ltd. 385-8771.

WATERFRONT 1 AND 2 BR. 384-6352 885 Dunsmuir, Head St.

200 APARTMENTS TO RENT UNFURNISHED

CLOVERDALE
TOWNHOUSE COURT
991 CLOVERDALE
BACHELOR SUITES AND 2-BEDROOM SUITES AVAILABLE
MOVE IN NOW
NO RENT TILL JULY 1
HEAT AND CABLE INC.
CHILDREN WELCOME
NO PETS
Open to View 12-7 p.m
Contact Manager
in Ste. 101
385-0814 or 385-0991
answering service
GREEN BANK DESIGNS LTD.

STOP
Looking for a nice clean building and a very reasonable rent? Our rent includes parking and, most important, your heat; a savings of $30 a month on your rent.
899 Craigflower
382-1101 384-6606
TOD-HACKETT CONSTRUCTION LTD.

WATERFRONT
1 two bedroom, available immediately, 2-one bedroom, 4-two bedrooms available July 1, adult only, no pet building. Heat and cablevision included in rent. Building featuring indoor pool, games room and sauna. Drive by 531 West Bay Terrace to view. Call Realspan Properties Ltd. 388-6454. Resident manager 385-4022.

QUADRA-HILLSIDE
2 spacious 1 bedroom apartments, $190.00 and $180.00. Available July 1. Steps to shopping and buses. Clean, adult only building. Call resident manager 384-5430 or Realspan Properties Ltd. 388-6454.

1-BEDROOM FROM $195
Bachelor from $175. Free heat, free cablevision, free parking, games room, sauna, laundry. Market Street. Phone 385-1908.

GOLF COURSE APARTMENT
1st July

3-Bedroom, 2 bathroom	$325
2-Bedroom and bath	$295
1-Bedroom	$260
Bachelor	$195

Deposits accepted
To choose your suite, phone 388-6258

3534 QUADRA
(Cloverdale)
Large, bright corner, 1 br suites avail immed. All ammenities near by. $195.

791 PANDORA
(Blanchard)
Quiet, walk up building, suits elderly or mature, bachelor, $135, two bedroom, $205. Avail immed.
ORACLE PROPERTY MANAGEMENT LTD
388-7813 or 388-6275 Pager 470

JAMES BAY
Bachelor suite
Available now. 384-2276.

310 ROBERTS ST.
1-bedroom apartments available. July 1. 384-5320.

COLUMBIA APARTMENTS, 850 Admirals Rd. 1 bedroom suites available July 1st. $170. One child welcome. 382-5811, 388-7651.

CLOSE TO TOWN, WALL-TO-wall, balcony, elevator, heat, cable vision. Available June 1. 1-bedroom $185. 385-0156.

ESQUIMALT
Large 2 bedroom suite, heat, cable included. Quiet building. $240. 386-2730 or 479-5205

BASEMENT SUITE ON QUIET street in Sidney, 2-bedroom, all utilities included. $225. Available now. Phone Dentro at 656-1176.

HILLSIDE AND GRAHAM. Deluxe, modern 2 bedroom suite. No pets. Available now. 383-0826 or 382-9995.

ONE BEDROOM SUITE AVAILable from July 1st. $195 per month and up. Includes heat, water, cable. Esquimalt Rd. area. Excellent view. No pets. Resident manager 388-7937.

OAK BAY AVENUE, 1 BEDroom suite, heat and water included. Available July 1. $143. 598-4534 9-5

CITY CENTER
$180, semi-furnished, large bright studio, in quiet block with garden area, 388-9942, 598-4060.

CONDOMINIUM, IMMACULate 1 bedroom, University area, ground floor, sauna, swirl pool etc. To view, 477-0723.

LARGE ONE BEDROOM SUITE with swimming pool, University area. $240 month. Elsie O'Brien 477-0141

OAK BAY AVE. JUNCTION area, 1 bedroom, heat, cable, parking, etc. $175 per month. 658-5068.

TWO BEDROOM, MATURE adults, no pets or children, close to bus and shopping. $275. 477-0869

1-BEDROOM. OUT DOOR pool. Small pet welcome. Lampson Street. 383-5641

SPACIOUS BACHELOR UNITS, reasonable rent, 1300 Yates Street. 382-7905 or 384-4013.

ONE BEDROOM, MATURE adults only, no pets. Close to shopping and bus, $198. 477-0869.

2 BEDROOM APARTMENT $236 month, no pets, references needed, 385-7159.

1-BEDROOM APARTMENT. Mature person. Cable and heat supplied, w/w carpet. 383-5187.

AVAILABLE NOW, 1 BEDROOM basement suite, Johnson Street. 382-5537. $160.

2 BEDROOM APT IN QUIET Oak Bay building, references required, 595-0214.

BACHELOR AND ONE BEDroom in Fernwood district. 384-8744 or 383-8813

3 BEDROOM SUITE, CLOSE TO town, children welcome, $300 per month, 477-8945.

1002 GOLDSTREAM, LANGford. Large 2 bedrooms, available now, no pets. 477-3808

VIC HIGH BACHELOR BASEment suite, fireplace, $200 including utilities. 598-6956.

ONE BEDROOMS, $175, $185, $195. Two bedrooms, $210. Bachelor suite, $150. 385-9803

TWO BEDROOM SUITE, HEAT, water, fridge, stove, $195. 1000 Tillicum. 658-5736.

LANGFORD/COLWOOD AREA. Large 2-bedroom, utilities included, near school. $220. 478-4109.

ONE BEDROOM SUITE, older home, available immediately. $190 a month. 595-3865

1 BEDROOM SUITE, $165. Includes heat, cable. July 1st. 384-7924.

SHRINE TICKET WINNER
Marjorie Monks
7 Lotus Street

JUBILEE AREA, BRIGHT ONE bedroom, with balcony, on the third floor, July 1, $220. 598-8346.

CHARACTER, BRIGHT, LARGE 1-bedroom, near Jubilee. Phone 595-4453 after 4.

QUIET ADULT BUILDING, TILlicum, Burnside, close to transportation and shopping, bachelor, $168. One bedroom $196. 656-6860

200 APARTMENTS TO RENT UNFURNISHED

2 BEDRM $265
1 BEDRM $210
AVAILABLE JULY 1
1010 McKenzie Ave., several floor plans from which to choose. Resident Mgrs. Mr. and Mrs. Conard, 479-3759. Goodwyn Management.

BRENTWOOD
AVAILABLE JULY 1st
Two Bdrm. $245, 1 Bdrm. $200, in nearly new modern block on Wallace Drive near West Saanich Rd. For appointment to view, call Resident Manager, 652-3760. Goodwyn Management.

GROSVENOR PLACE
1342 Hillside Ave.
2 BR suites from $275.00. Includes en-suite Washer/Dryer and Frost-free refrigerator. Free Parking.
Creighton Property Mgmt. Ltd.
388-4422

Camosack Manor
1035 Belmont Ave
Victoria's finest highrise, executive 1 bedroom, exceptional view of Victoria and Straits, available now. $388. Appointment to view, 598-7542.

ESQUIMALT NEAR LAMPSON
Adult orientated condo, 2 bedroom, 1½ baths, bright southern exposure. $325. 388-6657 or 656-1537 evenings.

LARGE 2 BR. ONLY $220 MO.
Includes heat, hot water, parking. Excellent small family unit in 10 suite block, 741 Admirals Rd. Available now. 384-0656. 386-3941.

Princess Pembroke Apartments
1020 PEMBROKE ST
Almost new building, one bedroom apartments available, $195-$220. Children welcome. Sorry no pets. 382-9454

HILLSIDE AREA
Between Cook-Quadra
Available now or July 1st. Very nice 1 bedroom suite renting for $198 per month. Includes heat, cable, etc. 384-1738. Adults only. No pets.

WATERFRONT
Well planned 1 bedroom apts situated in a quiet country setting. Facilities especially geared for the senior citizens who likes a friendly atmosphere. Ocean Village, 642-5254

SUITES FOR RENT
Bay and Quadra Area
2523 Wark St.
Bachelors from $164.00
1 Bdrms from $189.00
2 bdrms. from $237.00
Phone Res. Manager 382-6402

ROCKLAND NEAR COOK
Large adult orientated condo, 2 bedrooms, 2 full baths, $425. 388-6657, 656-1537 evenings.

1 BDRM. $192
BACH. $165
AVAILABLE JULY 1st.
1110 Queens. To view, phone 382-8817. Goodwyn Management.

MACKENZIE WOODS
Available now. 3½ Rm apt in quality bldg with controlled entrance, elevator, balcony, w to w carpet, quiet and secluded. $227. Dickie Agencies Ltd., 382-4312, or res. manager, 479-0444. (Also bachelor apt for $195.)

JAMES BAY — 1-BEDRM suite near stores. Avail. now. Rent $185. To view call 384-9335.
WALKING DISTANCE to town — well-kept, older block, 1-Bedrm. To view call 384-5830.
david burr ltd.
655 Fort St. 384-9335

VICTORIAN APT.
2111 SPRING RD.
AND RIDGE APT.
1 B.R. from $170; 2 B.R. $215. Parents with child welcome. Res. 382-6539

1-BEDRM., $184
AVAILABLE JUNE 1
879 ESQUIMALT RD.
Heat, cable and parking included
Resident manager, 388-5736
Goodwyn Management

Fairfield Character
1 block from sea and park, 1 BR suite, beamed ceiling, fireplace, leaded windows, tiffany lamp, private entrances, $375 includes heat. 385-5517.

1 BDRM $221
AVAILABLE JULY 1st
Located on a quiet street in South Esquimalt near Waterfront. To view phone Res. Mgr. 388-9563 Goodwyn Management.

2 BEDRM. $220
AVAILABLE JUNE 1st
855 Ellery. Family type block in Esquimalt with excellent managers. 382-2942. Goodwyn Management

CAIRN VILLA
Modern 2 bedroom also 1 bedroom, park-like setting off Old Esquimalt Rd. Heat, cablevision and parking. Mature adults only. Sorry, no pets. 383-3410.

ESQUIMALT
For July 1st, 2 bedroom suite, $281. 1 bedroom suite, $232. All utilities included. View by appointment only. Call 382-9329 preferably before 10 am. or after 5 pm.

GORGE-VALE AREA. TWO only available now, one unit available July 1 in near new 10-unit complex. 3-bedrooms, 1½ baths, townhouse, stove and fridge. $375-$395 per month. 381-5382.

30-35 MINS. FROM DOWNTOWN Victoria. We offer you a luxurious 2 bedroom seaview apt. in a country area. A builtin dishwasher and vacuum system are included for your convenience. Ocean Village, 642-5254

UNIQUE ARTISTS STUDIO suite in restored heritage house. Suit imaginative couple. Small pet welcome. $300 month. Electric heat extra. Free laundry. 1020 Catherine St. Don Wells 385-2615 or 598-4389

FOR SINGLE PERSON, DESIRing small but better than average 1-bedroom suite in attractive brick tri-plex off Esquimalt Rd, close to town. Main floor, outside entrance. $195 from July 1. 388-4201 days, 385-5905 evenings.

ESQUIMALT
Bach, 1 and 2 bedrooms. Adults only, no pets, includes heat, hot water, free parking, sauna. Res. mgr. 385-4132, Office 384-9793.

NEAR WOODWARDS
Attractive bachelor and one bedroom suite in modern block. $170 and $200. Heat and cable included. 385-6026 or after 5pm 658-8893

280 DOUGLAS
Executive suite, 2 levels, 2 balconies, 6 appliances, secure parking, 1150 sq. ft. Rent $400. 386-1252.

2646 COOK
3800 Quadra
1 and 2 bedroom suites available in a modern building from $197 per month includes all utilities. 383-3869, 382-0271.

1-BEDROOM SUITE NEAR Beacon Hill Park, $170. 382-6853.

LARGE 1 BEDROOM, CABLE vision and garage, $210. 592-9256.

FOUR 2 BEDROOMS, 1 BACHElor, available July 1. 384-8618

2 BEDROOM SUITE, SEA VIEW. Call 477-0062.

200 APARTMENTS TO RENT UNFURNISHED

TARA PLACE
The ideal concept for apartment building in the downtown area offers you the following:
Large bright bachelor suites with balconies.
Central location.
Close to churches, theatres, shops, bus stops.
Laundry facilities
Controlled entrance
Coloured appliances
Underground parking
Beautiful landscaping with large patio.
Rent begins at $168 month
Senior citizens inquire about safer program for rent reductions.
Phone 383-1833 or view at 1039 View St.

Brown Bros. on Lanshard
"People Helping People"

VISTA ROYALE
1345 Pandora Avenue
One bedroom suite from $221.
Two bedroom suites from $270.
Two bedrooms + den from $338.
Swirlpool, sauna, w/w carpet, heat incl. Please call resident manager at 385-3586 or for further information, please call Brown Bros. Agencies Ltd., 385-8771.

BRENTWOOD BAY COUNTRY LIVING
A few choice suites available July 1st. from $215 per month. Includes heat, cable, parking, sauna, swirlpool, exercise room, garden plots, close to shopping and bus. 1236 Verdier. Telephone for appointment:
Resident Manager — 652-3437
Oak Bay Realty — 598-3321
JACK MEARS
OAK BAY REALTY LTD.

ROYAL WOODS
Mckenzie—Quadra Area
Deluxe 1-bedroom suite, newly redecorated, kitchen fully equipped with appliances, dishwasher, etc. Amenities include sauna, swirlpool, full swimming pool, lounge, workshop, tennis courts, etc. Lots of parking. Available for July 1. $275 monthly. For appointment: 386-3414 local 55.

DARWAI

YVONNE MANOR
2630 Cook St. Available now, 1 bedrooms from, $177. Includes heat, cable and water. Sorry no children or pets. 386-3609.

AVAILABLE NOW
Brand new waterfront condominium (approx. 1142 sq. ft.) within Victoria City limits. Very luxurious and spaceous 4½ Rm — 2 bathrooms, 2 bedrooms, $550 per month includes, heat H. water and parking. Also large bachelor apt. at the waters edge, $220 and a 3½ rm. apt. (Brand New), $290. (Mature people please) contact Wess Dickie, (Dickie Agencies) 382-4312 or (eves. 477-4662).

ROBERTS MANOR
FIFTH AND MALAVIEW
SIDNEY
Renting for July 1st. Luxurious new bachelor, 1 bedroom and 2 bedroom condos, balconies or patios. $245-$460. Top floor suites have loft and skylight. Elevator, locked entrance, near shopping and bus. Mature adults, no pets, Open House Sunday, 2pm-4pm or phone 656-3060, 382-3616.

COLANNADE
1060 LINDEN AT FORT
2 bedroom suites available July 1, $359-$369, no pets. Call 477-9591 (9-4 pm.)

LORD STANLEY MANOR
1350 Stanley Ave
Bachelor Suite available now, June 1st. Wall to wall carpets, drapes, heat and parking. Close to bus. 595-4128.

LARGE 2-BDRM COLWOOD Condo. Children and small pets welcome. $260 P.M. — Also Bachelor suite, $155 P.M. Caretaker, 474-2714. British American Realty Ltd., 385-1431.

NEW MANAGEMENT, CARnarvon Manor, 1, 2 and 3 bedrooms from $205 including heat. Controlled entrance. Mature adults only please. To view phone, 382-0652.

SUPER EXTRA LARGE FULL Inner Harbour view suite. Laurel Point. All appliances. Large patio model. One of the best. $700 available now. Call 477-0073 after 5 p.m.

ONE BEDROOM APARTMENT in small, clean, modern block, Esquimalt. $180 monthly includes cable and hot water. Available July 1. 388-5464, pager 720

1188 YATES ST, VACANT, VERY spacious 2 bedroom, 2 bathrooms, condominium. On first floor, reliable adults please. 384-5016 for appointment.

ONE BEDROOM SUITE, $115 month. Bachelor, $110 month. Share bathroom. Includes utilities. Available immediately. 384-2772

PANDORA-JOHNSON. 2 BEDrooms, $255. 1 bedroom, $190. Heat and Cable included, no children or pets please. Phone resident manager 595-8926.

FORT/FOUL BAY. 1-BEDroom, $200, bachelor, $175. Heat, cable, sauna, swirl pool included. No children or pets please. Phone resident manager, 592-6193.

VIC WEST. BACHELOR AND one bedroom suites, heat, cable, parking included. Close to bus and downtown. Reasonable. Mature adults please. 386-7245

FAIRFIELD, 1032 OLIPHANT, charachter home, newly renovated, bright, one bedroom apartments, $250 includes heat and hot water. Adults. 383-8691.

885 OLD ESQUIMALT RD APT Vacant, bachelor, beautiful suite with small bedroom, top floor, balcony, mature adults, no pets. $171. 477-7026 or 388-6949

FOR RENT OR LEAST, LARGE two bedroom, 2 bathroom apartment, carpets, drapes, washer, dryer. Fernwood and Yates area. 474-2053 after 6.

MAGNIFICENT, LARGE 2-bedroom suite in best Rockland mansion, two fireplaces, available now. $420. A must to see. 388-9155.

UPPER SUITE IN FERNWOOD area duplex. $180 per month including [illegible] one person. Available June 15. 595-4895 after 6 pm

LARGE BRIGHT 1-BEDROOM. Esquimalt area. $209. 382-1127.

SWIRL POOL, 1 BR, BACH. James Bay. 121 Rendall, 592-7678

WALK TO WORK
2 bedroom $250, 1 bedroom $200, bachelor $160, adults only. 385-0077, 658-8829.

WATERFRONT 1 BR. 384-6352 885 Dunsmuir, Head St corner.

JAMES BAY, 45 BOYD ST, 1 br, bach. 385-9618, 592-7678.

200 APARTMENTS TO RENT UNFURNISHED

2 BEDROOM SUITE, MAIN floor, no pets, $240, infant welcome. Heat, hot water, cable, carpet, drapes, fridge and stove. Also 1 bedroom suite, floor 3 with balcony, $212. 1-7 pm. 595-3379.

BASEMENT 1 BEDROOM suite, Gordon Head area, close to University. Utilities, washer and dryer included. No children or pets. Quiet, working person. $225 per month. 477-0204.

201 APARTMENTS TO RENT FURNISHED

HARTNELL HOUSE
1204 YATES ST
Modern, downtown, fully furnished, colour TV and radio, underground parking, security entrance. One bedroom suite, $365 monthly, $125 weekly. Studio bachelor, from $285 monthly, and from $85 weekly. 386-2812 or 383-0742

PROFESSIONALLY DECORATed, furnished two bedroom luxury apartment at Laurel Point. Two full bathrooms, one ensuite. On ground floor with windows overlooking secluded interior courtyard and swimming pool. Rent $1000 per month. Phone 382-4218 weekdays, 598-7273 evenings and weekends.

MICHAELANGELO
1158 Yates.
Modern, studio-bachelor units, everything supplied, coloured TV, $75 weekly, $235 monthly. 386-1312.

JAMES BAY—117 SUPERIOR 2, 1 bedroom self contained apartments in newly converted heritage building, adults. $243 and $213. By appointment call 388-5464 pager 753.

JUBILEE HOSPITAL AREA, $245 fully furnished 1 bedroom including linen and kitchenware. All amenities. Adults, no pets. 592-9516

FULLY FURNISHED 3-BEDroom basement suite, includes; colored tv, linens, etc. Available by week or month, suitable for visiting family, 383-4739.

HERITAGE HOME
Vancouver St. Bright and sunny suite, suitable for female seeking quiet and privacy. $150. 385-8226.

TO SUBLET JULY 1, FURnished one bedroom suite, close to University. Neat non-smoker. 477-9938

LARGE CLEAN 2 BEDROOM sauna, swirl, 10 min to town, nonsmokers, no pets or children, July and Aug. 595-3739.

NICELY FURNISHED BACHElor suite, $155. Man only. 2315 Wark, 9 am.-4 pm.

$190. IMMEDIATELY. ONE bedroom, walking distance. Studio, $175. Adults. 479-6936

ONE BEDROOM, EVERYthing included, near the Gorge Park. $135. 382-3930, 652-4183.

202 FURNITURE TO RENT

MAIS
FURNITURE and APPLIANCES
RENT
COLOR or BLACK—WHITE TVs
FURNITURE—APPLIANCES
MICROWAVE OVEN
at PENNIES per DAY
1821 COOK
385-2435

STANDARD FURNITURE
Three Rooms from
$42.00 per month
Immediate Delivery
382-5111 737 Yates St.

CAMOSUN
FURNITURE RENTAL
Month to Month
Piece or group
Immediate Delivery
833 Yates 383-3655

203 APARTMENTS WANTED

MATURE STUDENT SEEKS quiet one bedroom apartment or small house in Oak Bay-Fairfield near the University area. 592-2768 or 595-7881.

QUIET COUPLE REQUIRE 1 bedroom, June 15th. Near park/ocean, call Diane, 384-6809.

COUPLE WITH CHILD DESparately needs two bedroom apartment, Fairfield. 383-7657

TEACHER WILL HOUSE SIT OR sublet for summer, 382-2340.

204 SHARED ACCOMMODATIONS

HAPPY VALLEY. 3317 LODmell Rd. Available July 1, spacious 3 bedroom duplex, upper level, wall to wall, kitchen appliances included. Family oriented subdivision. Close to schools and shopping. Pet welcome. $325 month. 112-438-4351 or 112-271-7448

TABACCO FREE, NON-FAnatical, natural foods household, near Gorge Park, fireplace, garden, room for 3 stable characters, 25-35. Potential Sauna. Children welcome. 386-2990.

WANTED: RESPONSIBLE working person, to share furnished 2 bedroom house in Wilkinson-Interurban area. $175 per month. 479-9141 between 6-7 pm.

TWO BEDROOM FURNISHED duplex to share with girl age 19-25. Fort-Richmond area. $130 per month inclusive. 592-4822

ROOM FOR RENT IN LARGE house on 4 acres, prefer female interested in gardening. Phone 477-4524 after 5.

RESPONSIBLE INDIVIDUAL to share 2 bedroom apartment $185 per month. 388-5259.

SOUTH OAK BAY, NEAR THE sea, character 2 bedroom home to share with student or business girl $150. 598-1529, after 5.

FURNISHED ROOM IN shared house, $130 per month includes utilities. 384-6809.

BEAUTIFUL CONDOMINIUM, non-smoker, weekly, monthly rates, McKenzie area, 479-7371 evenings.

FEMALE WANTED FOR CO-OP house in Oak Bay. $84. 595-5764.

206 DUPLEXES TO RENT

SIDE X SIDE DUPLEX BUILT On corner lot with entrance on own street. 3 bedrooms, 1½ baths, living room and dining room, family and utility room. Automatic appliances, range, fridge, dishwasher, garburator, washer and dryer, wall to wall carpets and drapes. Beautiful landscaping and view of campus, $450 per month. Rent includes professional gardening and cablevision. Available July 1st. 592-9516

Tired of the city?
Are you looking for a country home for you and your family? We have 2 large duplex homes soon to be available with Elementary and Kindergarten schools a short walk from your door. Both homes have 3 bedroom, bright modern kitchen and finished basement. Ocean Village, 642-5254

JAMES BAY
$400.00 per month. 3 bedrooms, 1½ baths, carpeting, drapes, stove and fridge. ½ block from the ocean. Like new. Available July 1st.
JACK MEARS OAK BAY REALTY LTD.
RENTAL DEPARTMENT
598-3321

206 DUPLEXES TO RENT

EXTRA LARGE MAIN CHARacter suite in duplex. 3 bedrooms, living room, dining room, kitchen, breakfast room, bathroom, utility room, sundeck. Fridge, stove, heat and hot water included. Fairfield, $475. Cat welcome. 598-1994

FAIRFIELD
1 bedroom main floor triplex. Close to beach and park. Including fridge and stove, heat, hot and cold water. Basement storage $235. per mo. Contact 592-2513

SAXE POINT PARK AREA, ESquimalt, 2 bedroom, 2 bathroom, fireplace, sundeck, large rumpus room, 2 car carport, stove, fridge and water included. No pets please. $350. Available July 1st. 386-7071.

SIDNEY
New 3 bedroom, 1½ baths, fireplace with heatilator, $425 and $410 per month. Must have references. Pets not allowed, phone Mike 656-4066 or Vic 656-4003.

PERFECT FOR PETS
2-bedroom upper on quiet center town street. Apartment washer, dryer, fridge, stove, private fenced yard included in rent of $275. Available July 1. 652-4137.

OLDER TOP FLOOR 3 BEDroom. Fridge, stove and heat supplied. Vic West. $300 per month. Phone after 6 pm, 383-2847 or 595-6319

SPACIOUS 1 BEDROOM IN VIC West, w-w, fridge and stove, heat and water included. Mature couple. No pets or children. $225. Available July 1st. 384-4452.

DUPLEX FOR RENT, SIDE BY side, 2 bedrooms, stove, fridge, and curtains. Available July 1. 3401 Bethune. Off Cloverdale. $240. 385-3989

SXS. GORGE—VALE AREA. 3-bedrooms, 1½ baths, stove and fridge. Near new unit. Available July 1. $425 per month. 381-5382.

2-BEDROOM UPPER, SPACious, modern, good location, stove, fridge, carpets and drapes, utilities supplied. $320. 479-7931.

2 BEDROOM DUPLEX, COLwood area, $295. Fridge and stove included. Available July 1. 478-3864

LARGE UPPER 1-BEDROOM apartment in 4-plex in Oak Bay, garage, close to transportation, $220. 385-8052 after 4 pm.

K-MART AREA. SXS DUPLEX, 3-bedrooms, stove, basement. $325. 4018 Magdelin St. July 1. 477-3856.

LANGFORD AREA. UTILITIES included. 3-bedrooms with fireplace, fridge, stove, $365, July 1. 388-9828.

2 BEDROOM DUPLEX, FURnished or unfurnished on Gorge Waters. Only quiet retired people. $250 month. 598-3105

SPACIOUS 3 BEDROOM S/S, 1½ baths, utility room, fenced back yard, near Shelbourne Plaza, $275. 478-8155.

TWO BEDROOM DUPLEX IN Fairfield district, fireplace, washer, dryer, full basement, small garden if desired. 385-0172.

DUPLEX IN BAY ST AREA FOR rent. $240 per month plus utilities. 477-6239 after 4 pm.

3 BEDROOM DUPLEX IN Gorge area. No pets, $300. 479-4610.

WOOLCO AREA. 3-BEDROOM side duplex. Fridge and stove. $300. 477-5612.

3 BEDROOM SIDE BY SIDE, fridge and stove, $337 monthly. 382-5003.

VIEW ROYAL. 2-BEDROOMS, w/w, fireplace, utilities included, $300 per month. 479-3357.

IN SIDNEY, 2-BEDROOM suite, rent $210. 477-7886.

2 BEDROOMS, WALK TO town. Carpetted. $195. 595-2153

207 DUPLEXES WANTED TO RENT

TWO RESPONSIBLE WORKING girls want nice bright 2-bedroom duplex or home to rent. After 5 pm: 383-7637.

2 BEDROOM DUPLEX, UTILIties included. $300 a month with animals. After 4, 386-0516.

210 HOUSES TO RENT UNFURNISHED

CORDOVA BAY
June 15 or sooner. Immaculate executive type home home with seaviews. 2 bedrooms on main, 1 or 2 down, plus rec. room with fireplace. 1½ baths. Double carport. 1 yr. lease. $495 p/m. Call Audrey at 388-6161 (24 hrs.) PACWEST INTERNATIONAL REAL ESTATE BROKERS INC.

METCHOSIN
Available July 1. Modern 3 bedroom home with complete suite down including fridge, stove, drapes and wall to wall carpets. $495. per mo. Call Audrey at 388-6161 (24 hrs.) Pac West International Real Estate Brokers Incorp.

CORDOVA BAY, 200 YDS OFF the beach, newly decorated in and out, 3 bedroom post and beam home. 4th bedroom in basement. Rec room, fireplace, sundeck over large backyard, no appliances. Adult couple, children welcome. No pets. References. Available June 15th, $450 monthly. 386-8904 after 6.

GORGE AREA. 3-BEDROOM, living room with fireplace, large kitchen with large eating area. Including w/w carpeting, drapes, stove, fridge. Sharing laundry and hydro. No basement. Large fenced yard. Close to schools, shopping and bus. $450. 384-3596 between 5-8 pm.

AVAILABLE IMMEDIATELY. Three bedroom 1½ baths, double wide modular house for rent with option to buy. Adults only. Langford area. Call Keith 478-0034 or 478-6434. Admiral Homes Ltd. DL0134438.

GORGE-VALE AREA. TWO only available now, one unit available July 1 in near new 10-unit complex. 3-bedrooms, 1½ baths, townhouse, stove and fridge. $375-$395 per month. 381-5382.

LANGFORD 1090 GOLDstream Ave. 3 bedroom house, also with in suite with seperate entrance, opportunity for small repair business. Has large double garage and shop. Must have reference. Rent $575. 478-4488.

2 BEDROOM HOUSE, BRENTwood on 1 acre, fully insulated and redecorated, stove and fridge included, fenced area for dogs or children. Large garden, needs work. $300. 479-3031 between 6-7 pm.

MT. TOLMIE AREA
2-bedroom house, appliances, washer and dryer, w/w carpet, fireplace and drapes, large garage. $425. Available July 1st. 477-8220 or 381-5449.

3-BEDROOM DELUXE TOWNhouse. $450 per month. Brand new, in country setting, heatilator fireplace, dishwasher, fridge, range, washer and dryer. Phone 388-6113 or 479-2352.

FOR RENT JULY 1, TWO BEDroom home, waterfront, with appliances. East Sooke. Lease preferred. Long term tenants, please. $250 month, plus utilities. 477-1395 after 5

GORGE TILLICUM — LARGE 4 bedroom home with separate workshop. $395.00/month avail. NOW. J. H. Whillhome & Co., Ltd. 388-4271.

2 BEDROOM, COMPLETELY renovated, and decorated, quiet area, near bus, stores, Lansdowne School. Suit married couple. $350. 388-9942, 598-4060.

2 BEDROOM HOME, ON CORner lot, completely renovated with new kitchen and bathroom. Near Gorge Vale Golf course. $340 monthly. 477-9930.

CLEAN, 2 BEDROOM CONDO. Large heated pool, tennis court. Quadra and McKenzie. $359.00. Phone 388-6876.

210 HOUSES TO RENT UNFURNISHED

Century 21 WESTERN HOMES
1037 Cloverdale 386-3494

Executive home, Shawnigan Lake. 3-BR A-frame, w-w, thermal windows, decks off all BRs, view of the lake. $400 p.m.

Metchosin. Large 3 BR duplex, WW, FP, family room. On quiet cul-de-sac. $400 P.M. July 1.

Oak Bay. Cute 2 BR duplex, HW floors, FP, Fr. and St., full basement. $300. P.M. July 1.

Country Living. Close to Golf course, 3 yr old home, WW, sundeck off DR. FP, enste. off master BR. $350. P.M. July 1.

Esquimalt. Sparkling clean 3 BR townhouse, FR and St, WW in front room, sunny kitchen close to schools, transp. $350 P.M. July 1.

Serenity. Overlook the Olympic Mtns and seaview from your patio. WW FP, fantastic kitchen, FR and St., unique 3 BR plus study. $400. P.M. July 1.

Central location — spacious older home 3 BR, FP, Fr and St., good yard $375. P.M. Avail. now.

Brown Bros. on Lanshard
"People Helping People"

$450 — 909 Leslie St. — 3-bedroom home, fireplace, 1½ bathrooms, dining room, basement and rumpus room, off Saanich Road near Town and Country shopping.

$350 — 1331 Esquimalt Rd. — 3½ bedroom house, available July 1, 1979.

For further information, please contact Brown Bros. Agencies Ltd., 385-8771.

DELUXE 3-bedrm. TOWNHOUSE
MORNINGSIDE WEST
GORDON HEAD AREA
1½ Bathrooms $360
2½ Bathrooms $375
Exceptional sound proofing. Low cost oil heating. W-W carpets, full basement. Electric fireplace, free water and cablevision, washer, dryer, fridge and stove in each unit. Available July 1.
Phone Mr. or Mrs. Turner
for viewing 477-3481
Viewings 9 a.m.-6 p.m.
Byron Price and Assoc. Ltd.
385-2458

$575. GORDON HEAD. Gracious older 5-bedrm, 2 bath mansion, ideal for large family. Incl. 2 stone F.P., pantry, balconies, etc. Avail. now.
$475. GORDON HEAD. Spacious 3-bedrm, 1½ bath townhome with expensive appointments. Incl. F.P., full basement, 2 parking, amenities. July 15. Lease. No pets.
$325. MAYFAIR-TOLMIE. Cosy well maintained 1-bedrm bungalow on large fenced lot. Lease. Avail. now.
PEMBERTON, HOLMES LTD.
1000 Gov't St. 384-8124

PIONEER CO-OP TOWNHOUSES
Offer Special Advantages:
1. Refundable Share Purchase
2. Cost of Living Bonus
3. Rents Based on income
—945 Walker — 3 BR
—951 Walker — 2 BR
—1006 McCaskill — 2 BR
Available July 1st and Aug. 1st
Mrs. Urlacher at 383-2553
Creighton Property Mgmt. Ltd.
388-4422

2 BEDROOM 55' TRAILER FOR rent with option to buy. Located in Langford, Wagon Train Trailer Park. Phone 478-1144.

IN DUNCAN—HAWKES BLVD. 2½ year old, 3 bedroom with basement, fenced yard, dishwasher, $400 per month. 384-1350.

2 BEDROOM DUPLEX, FAIRfield area, newly renovated, large yard. $425 month. Available July 1. 652-2735 after 5pm

2 BEDROOM HOUSE, LARGE lot, Brentwood area, available immediately. $400. 652-2735 after 5pm

$365, MODERN 2 BEDROOM plus, available July 1, near Mayfair. 876 Tolmie. View Wednesday 5:30-7:30

SOOKE, BEAUTIFUL WATERfront, 2-bedroom, $400 monthly, utilities extra. 385-5524 anytime.

AVAILABLE JULY 1ST, 3-BEDroom home, Fernwood area, $300. 721-3367.

OAK BAY, 2 BEDROOM COTtage, with garden. Close to Village and Rec Centre. $295 per month. 477-4921

SMALL 3-BEDROOM. 1115 CAledonia. Available July 1. $295 per month. 479-1393.

4 BEDROOM, FULL BASEment, $350, Esquimalt. 384-6190.

211 HOUSES TO RENT FURNISHED

EXECUTIVE GORDON HEAD home, 3-bedroom, full basement. July 1 to December 31. Nonsmokers please, $575. Call between Monday and Friday, 477-0378.

TO SUBLET, JULY AND AUG. furnished 3 bedroom house, large lovely yard, quiet area. Children welcome. $350 utilities included. 595-2060.

212 HOUSES WANTED TO RENT

IS THERE A 2-BEDROOM house (rent up to $350) for me and my blind old cat? Stove and fridge a MUST. Washing machine would be lovely, garden, too. I'm a single 50-ish women; painter, writer, gardener, handy with tools. House needs new redecorating? Let me do it! For August 1. 381-5268.

HOUSE OR APT WANTED TO rent, lawyer and teacher, married, urgently require character apt in converted home or small house in or near Oak Bay area. 1 child. Non-smoking. References. Call 385-8759 after 3:30 pm.

PROFESSIONAL COUPLE with child urgently require 3 bedroom house up to $450 month for July 15 or August 1 in Oak Bay or Fairfield. 112-748-2279 or Block Bros Realty Ltd, 746-4175

PROFESSIONAL COUPLE, 2 children would like to house sit for you for any part of July and August. Do you have a garden that needs tending, pets to feed? Call 479-7504.

TEACHING MARRIED COUPLE need house or cottage on Saanich Peninsula for August 15th or September 1st. 656-6363 or 598-1375.

FAMILY OF 3 REQUIRE 2 OR 3 bedroom house, Central Saanich or Saanich area, $325 or under, will repair and maintain. 479-9762 or 385-5738.

3 RESPONSIBLE WORKING adults, urgently require 2 or 3 bedroom house preferably character home with fireplace. Daytime 384-8072, after 6pm 381-5588

PROFESSIONAL COUPLE, 1 child, seek 3 or 4 bedroom house, with basement from August 1st. References. Details including price to Victoria Press Box 351.

HOME REQUIRED BY JULY 1st for responsible family of 4, yard and house maintenance guaranteed. Glanford to Burnside area. Please phone 479-6578.

EXECUTIVE FAMILY HOME required to rent or purchase. Gordon Head area preferred. No children or pets. Excellent references. Call 658-5135

212 HOUSES WANTED TO RENT

FAMILY OF 3 REQUIRES 2-3 bedroom house or duplex in the Victoria vicinity. $300-$350 per month. 381-5821 before 4:30. 388-5088 after 4:30.

TWO BEDROOM HOUSE WITH fireplace on quiet street. Lakehill-Quadra-McKenzie area. To $275 per month. Phone after 6 pm, 479-0515

URGENT
Couple with baby wish to rent 2 bedroom house or duplex. Sidney, North Saanich area. 656-1986 or 656-2842.

RESPONSIBLE WORKING couple needs 2 to 3 bedroom home by July 1. Prefer country setting or large fenced yard. Contact before 3: 652-9989.

TENDER LOVING CARE TO your home. Responsible family requires 3 bedroom home, close to schools for July 1, references. 474-2659

RESPONSIBLE WORKING couple need 2-3 bedroom home, preferably in country setting, by July 1. 652-9989 anytime

2 OR 3 BEDROOM HOUSE OR duplex, before September 1, Glanford area. 479-2373 after 5 pm.

PROFESSIONAL COUPLE REquire comfortable country home for July 1. No children. 592-2686, 384-4753

FAMILY LOOKING FOR large older home in James Bay. 385-4902

3-4 BEDROOM HOUSE, PREfer Cadboro Bay, Gordon Head, U. Vic, Oak Bay, for July 1. 477-5411, 477-9893.

COUPLE, 1 CHILD, NEED 2 bedroom house, $250 maximum. For July 1st. 385-1377 after 6.

215 HALLS, WAREHOUSES STORES and OFFICES TO RENT

Brown Bros. on Lanshard
"People Helping People"

1006 FORT ST.
3000 sq. ft. prime office space, good parking, air conditioned, excellent co-tenants. Will subdivide.

830 PEMBROKE ST.
2100 sq. ft. ground floor office area, good parking, heat included, at $6.50 sq. ft. Available now.

829 ADMIRALS RD.
1800 sq. ft. of bright ground floor office space, very reasonable. Excellent parking, some partitions already in. Also, 460 sq. ft. available at $125.00.

643 DAVID ST.
9000 sq. ft., good parking, 6300 on main with large loading doors at ground level. 2700 sq. ft. mezzanine and office area, $4.50 sq. ft. Suitable wholesale sales and storage.

For further information please contact Brown Bros. Agencies Ltd., 385-8771.

Cedric Steele Realty Ltd.
388-6258

INDUSTRIAL COMMERCIAL DIVISION

RETAIL SHOWROOM
9,000 sq. ft. High traffic location at 370 Gorge Road East. Customer parking. Ground level loading. Attractive rent.

WAREHOUSE
3354-8500 sq. ft. Only minutes from downtown at 775 LAMPSON STREET. Ground level loading with office space and on-site parking.

WAREHOUSE
3200 sq. ft. at 542 Hillside Ave. Easy access to downtown and major highways. Ground level loading. Double frontage on Hillside and David.
For details call
DICK LAWSON
388-6258

SEASPRAY PROPERTIES LTD./REALTOR
1911 QUADRA 386-3124

OFFICES:
Hartwig Court 800 Sq. Ft.
1005 Broad 980 or 2200 Sq. Ft.
3960 Quadra 1010 Sq. Ft.
2614 Bridge 125 S.F. $80.
464 E Burnside 1400 Sq. Ft.
3025 Shakespeare 1200 Sq. ft.
836 Devonshire 400 Sq. Ft.
3440 Douglas St. 2700 Sq. Ft.
3293 Douglas St. 2200 Sq. Ft.
Sidney from 425 Sq. Ft.
Shelbourne from 700 Sq. Ft.

RETAIL/STOREFRONT
3400 Douglas 2300 S.F.
Stadacona Centre from 700 S.F.
Gov't & Bay 2500 S.F.
Burnside Plaza 2000 S.F.
2614 Bridge St. 611 S.F.

WAREHOUSE
Gov't & Bay 1200 S.F. + Office
Nanaimo 3500, 7000 S.F.
626 Esquimalt 1200 S.F.
834 Devonshire 3500 to 16000 S.F.
R. D. LAW 386-3124

FOR LEASE: PRIVATE EXECUTIVE OFFICES, PRIME LOCATION, DOWNTOWN, 3 OFFICES AVAILABLE FROM $264 PER MONTH.
CALL: BLOCK BROS. REALTY LTD.
BOB HAHN
386-3231

MEDICAL OFFICE
1105 Pandora Ave. 471 sq. ft. of partitioned Medical Office space located in the Medical Arts Building, immediate possession.

DOWNTOWN OFFICES
A choice of office space from 335 sq. ft. up to 2200 sq. ft. available to view in modern air-conditioned building opposite city parkade. Attractive low rates.

RETAIL STORE
A small retail unit (400 sq. ft) in the mall at 720 Yates St. Now available.
MORGUARD PROPERTIES
Phone 383-4168

PLEASANT PRIVATE OFfices available with receptionist services. In modern building, opposite city parkade. $100-$220. Phone Mrs. Tucker, 385-6718.

HALL FOR RENT
For all occasions. Permanent sound and light show available. Phone Nigel 388-4432, 385-6120.

215 HALLS, WAREHOUSES STORES and OFFICES TO RENT

Century 21 WESTERN HOMES
1037 Cloverdale 386-3494

COMMERCIAL PROPERTY
Suitble for doctors, dentists, retail outlets. Heavy drive-by traffic. Lots of parking. Avail. now. 386-3494 (24 hrs.)

BONNIE & CLYDE STYLE
What's the hold-up with this retail space? Downtown location, excellent terms, amenable landlord and immediate availability. Take from approx. 2500 square feet to over 5000 at a price you have only dreamt about. This is a steal and very likely irreplaceable in the downtown area.
MICHAEL BURR
595-2165
david burr ltd. 384-9335

PRIME WAREHOUSE SPACE
5,000-7,000 sq. ft.
Large door, office space, reasonable rent, short term acceptable. For further details call Mr. Anderson 382-2721 or 477-4985.

JAMES BAY RETAIL
1,330 sq. ft. commercial space available immediately (street level), $600 per month.
david burr ltd.
655 Fort St. 384-9335

WAREHOUSE
FROM 3500 to 16,000 sq. ft.
Near new concrete block building at 834 Devonshire Rd., including approx 2000 sq. ft. office, 4 washrooms, 7 large overhead doors, deck loading, will accommodate 45' trailers, 20' ceiling, fenced in for security, drive-up ramp for trucks into warehouse, plenty of parking, heated. For more information please call 477-6621.

SIDNEY PROFESSIONAL
678 sq. ft. of office space, suits medical, accountant, engineering, etc. $310/m. Saanich Peninsula Prop. Ltd. 656-4000, 656-2427.

OFFICE SPACE HILLSIDE AVE. GROUND FLOOR
All utilities included in rent with janitorial services. Ample parking. Approximately 1100 sq. ft. For further information.
388-4434 WILF GEE 388-4434
WESTMONT REALTY (1977) LTD.

PRIME RETAIL
700 BLK FORT ST.
850 sq. ft., well finished, available July 1st. Located one half block from Douglas St.
R. D. LAW 386-3124
Seaspray Properties Ltd.

DAILY, WEEKLY, OR MONTHly. Offices, desk space, conference room, and showroom area. Available ammenities include; photocopying, telephone answering, reception and secretarial services. $80 per month and up including free sign. For further information call 388-7632

OFFICE SPACE
950 sq. ft. near T & C Shopping centre, ample parking $250 monthly. Call
388-4434 RICK KINNIS 388-4434
WESTMONT REALTY (1977) LTD.

OFFICE—STUDIO
SPACE AVAILABLE IN AREAS FROM 200 SQ.FT. TO 800 SQ.FT. SOME SPACE AVAILALBLE NOW. VERY REASONABLE RENTS. CALL MR. ANDERSON AT 382-2721 OR 477-4985.

OFFICE
836 Devonshire Rd. Main floor, approx 400 sq. ft. 2 offices and washroom. Lots of parking, electric heat, carpet, curtains, $200. Please call 477-6621.

RETAIL STORE
In downtown Victoria 850 sq. ft. newly decorated and with brand new fixtures. Occupancy July 1st if desired. 2½ yr. lease with 3 yr. option. $665 month. 383-9611

DOWNTOWN
Approx. 1000 sq. ft. of storefront retail or office spece plus heat, H water, and parking $520. per month ($5 per sq. ft.) Dickie Agencies Ltd. 382-4312 or eves. 477-4662

WAREHOUSE
Lease with option to purchase 2100 or 4200 sq. ft. Finished offices. Electric heat, $625 per 2100. Property taxes and water included. 858 Devonshire Rd. 477-5274 or 479-7041.

725 SQ. FT. OF NEW GROUND floor heated space on Johnson Street just off Douglas, suitable for distributor, wholesaler, light industrial or office. $270 per month. Call Royal Trust 388-4311.

FOR LEASE: NEW OFFICE space near town, suitable for display or drafting, fully carpeted, heat and airconditioned, telephone answering and parking, separate front entrance, 3,000 sq. ft. could be divided. 388-7311.

839 GOLDSTREAM
RETAIL-WHOLESALE
2200 sq. ft., loading doors, located in small shopping plaza, can be split, 1 year rental, can be leased. 478-5538 days, 592-3861 eves.

A CHOICE OF DOWNTOWN OFFICES to rent at reasonable rates. APPLY PEMBERTON HOLMES LTD., PROPERTY MANAGEMENT, 384-8124. 1000 Government St.

WAREHOUSE
With office space, totaling 1400 sq. ft. Large overhead door. Available now. Call Mr. Anderson 382-2721 or 477-4985.

MODERN BRIGHT CARPETED 450' office, $195 including utilities. Also 450' to 1000' available on thoroughfare, parking, near Woodwards. Phone owner 383-8774.

OFFICE SPACE
Approximately 1,000 square feet of renovated space including private offices, just a few blocks from town, 382-4218. Evenings 598-7273.

OFFICE SPACE FOR LEASE IN Gorge Shopping Centre. Carpeted, air conditioned, etc. Excellent business opportunity, particularily for lawyer or accountant. 388-5812.

SPACE FOR RENT, ABOUT 577 sq ft, located 5 min from downtown on busy street. Ideal for retail shop or office area. Monthly rent $300. Call anytime, 384-2122.

PROMINENT RETAIL SPACE in Whippletree Square, 1250 sq ft shop space for cottage industruy. $300 per month. Apply at Whippletree General Store. 3 miles South of Duncan. 112-748-1100.

EXCELLENT EXPOSURE
Corner of Douglas and Ralph, $127,500, 477-0303, 479-3232.

215 HALLS, WAREHOUSES STORES and OFFICES TO RENT

DEVONSHIRE COMMERCE PARK

VICTORIA'S FIRST "CONDOMINIUM" OFFICE/WAREHOUSE COMMUNITY
831 DEVONSHIRE ROAD
652-4461/386-0897
E/Y. Construction Ltd.

TRAFALGAR SQUARE

1000 sq. ft. of retail available soon in Brentwood. For information John Kennett, 385-1491.

DOWNTOWN RETAIL

Retail store, 980 square feet modern building, $8.50 per square foot. 385-6718

2100 SQUARE FEET STREET level office space — downtown location — air conditioned. J. H. WHITTOME & CO. LTD., 388-4271.

2,210 SQ.FT. PRIME GROUND floor space in Langford area. May be subdivided if required. Phone 388-5123, or after 5, 595-0454.

PRIVATE BUSINESS OFFICE with shared reception area and secretarial services, very reasonable. Metropolitan Office Lease, 382-2170.

900 SQ.FT. BASEMENT WAREhouse space at Blanchard and Johnson. Suitable for storage or small appliance repairs. $150 per month. 592-7536

OFFICE SUITES TO RENT, furnished, central location, 9-5, 386-8435.

233 MORTGAGE LOANS AND INSURANCE

1st AND 2nd MORTGAGE LOANS

SOOKE — GULF ISLANDS
SHAWNIGAN — DUNCAN
UP-ISLAND — MAINLAND

We specialize in Land and Land Development Mortgages anywhere in B.C.

Existing Mortgages Bought

Call Mr. Douglas Hawkes
384-7128 (after hours 477-9544)
DOUGLAS HAWKES LTD.
990 BLANSHARD ST.

NEED MONEY??

TO BUY — BUILD — REMODEL or REFINANCE.
We loan in all areas. Quick, Courteous services.
GLENGARRY REALTY
3947 A-QUADRA ST.
479-7138 (24 Hrs.)

234 MORTGAGES FOR SALE

SAEC

DISCOUNTED MORTGAGES FOR SALE

1 2nd of $15,409.62 @12%, $147.25/mon. due Feb. 15/80. The 1st mort is $7,000 so the total mortgaging is $22,409 against an assessed value of $40,000. The mortgage is available at a discount to yield 15%. 4-bedroom Victoria residential. Mature mortgage.
2. 2nd of $8,969.20 @13.5%, $101.70/mon. due May 1/80. This mortgage covers 2 local properties, is mature, and is available for purchase at a discount to yield 16%.
3 1st of $17,501.70 @12%, $166.25/mon. due Mar. 1/80. Excellent mature mortgage against Saanich residential property assessed at $40,750. Available for purchase at a discount to yield 14%.
4 1st of $33,000 @12%, $320/mon. due July 15/80. Excellent mature mortgage against Saanich 4-bedroom, full-basement residence assessed at $48,100. Available for purchase at the discounted price of $32,000 to yield approx. 15%.

For full details and history of the above mortgages call Wayne Strandlund at SAEC 382-9255 (24 hrs.) or 478-4671.

FIRSTS

Amt.	Rate	Term	Advance
$20,000	14%	2 yr.	80%
$21,250	16%	1 yr.	85%
$50,000	16%	6 mos.	71.4%
SECONDS			
$11,250	16%	1 yr.	85%
$10,000	14%	3 yr.	86.8%
$55,000	16%	2 yr.	61.7%

GEORGE HOLMES
ELAND INVESTMENTS LTD.
1185 Fort Street
386-8324

240 BUSINESS OPPORTUNITIES

VANCOUVER ISLAND

Mid and North Communities Developed as merchandising focal points within areas believed to be unequalled in economic strength and growth potential. These Malls will offer exclusive qualities of location, construction and management including facilities and plans for continuous expansion to retain market dominance. Both Malls open this year. We have facilities for a fabric shop, gift shop and a shoe store plus other store types will be considered. These rare opportunities should be considered immediately. Phone Don Burrows (604) 479-7117, New Town Markets Ltd., 1095 McKenzie Ave. Victoria.

WESTMONT
REALTY 1977 LTD 388-4434

Business Needed to Lease Up New Shopping Centre. Owner Offering Assistance and Guidance To Get You Going. Space Available For:
Quality Men's Wear.
TV Sales.
Real Estate.
Quality Lingerie.
Travel Lingerie.
Travel Agency.
ETC., ETC., ETC.
JOHN ADDICOTT.

GOLD AND OPPORTUNITY DOWNTOWN

There is a terrific opportunity here for a restauranteur. Located on a busy pedestrian sidestreet, this 60 seat restaurant shows well but there's potential that overshadows anything done so far. With a unique decor and complete line of equipment, you really should see it. MLS.

$75,000

MICHAEL BURR
595-2165
david burr ltd. 384-9335

NEW

1. Sensational new item for.
2. Hotel location in Washington, California, Arizona and Hawaii.
3. All locations secured with contract.
4. All maintenance and service contracted.
5. Investment of $30,000 in U.S. funds.
6. Returns monthly, $3,000 in U.S. funds.
7. All contracts signed in Vancouver, B.C.
8. Ideal for professional people, could buy absentee ownership.

Write telephone number, address and which area you are interested in to Playmore, PO Box 91387, West Vancouver, B.C. V7V 3P1.

240 BUSINESS OPPORTUNITIES

HOME OCCUPATION

This property was a grocery store with residence attached. The new zoning permits a "home occupational use." Over 600 sq. ft. of workshop, office or storage space (the old store) and a 2-bedroom home with a den or office. Attractive lot (average 145x50) with fruit trees, garden and off-street parking. Why rent space when you can own it. Exclusively listed for only $49,900.
KENT MacLEOD
385-7721 595-4273
GARDNER REALTY LTD.

GULF ISLAND STORE

Up and coming grocery business located on Mayne Island, offering great potential. Freight franchise and living quarters. Full line of equipment. Inventory included in purchase price. For further information contact Bob Almond 112-539-2271 anytime or 946-8521 Pacific Shore Realty. #3-5007-47A Avenue, Delta, B.C. V4K 1T9. Gulf Islands Specialists.

FISH AND CHIPS

Eat in and Take Out, fully equipped restaurant. This is an turn-key operation in modern shopping mall and is just over two years old. Could handle greatly expanded menu, and would be a good family operation for increased profits. No experience necessary, owner will train you and your staff, or present staff will stay. Have other interests and will consider property or what have you in trade, with two thirds cash. $50,000. 477-9482.

SMALL BUSINESS NANAIMO

Well established specialty retail outlet available, high traffic area shopping mall. Business specializes in coffee, tea and spice products with sales showing steady increase over past three years. Financial statement information available to bonafide intrested parties. for details contact Ken Pfister at Nanaimo Realty Co. Ltd., Box 518, Nanaimo, direct line 382-1423.

WELL-ESTABLISHED, FULLY-APPOINTED TRAVEL AGENCY. LOCATED ON VANCOUVER ISLAND IN AN ATTRACTIVE COMMUNITY. OWNER WISHES TO RETIRE FOR HEALTH REASONS. MR. ERIC CHARMAN — CHARMAN PACIFIC REALTY LTD., 385-9765.

CAMPGROUND-TRAILER PARK

Beautiful, 114-acre site only minutes from Victoria. Extremely well-developed property with super cash flow and potential for more development. Trades considered on asking price of $675,000. Call
GLENN NICHOLLS
598-5144 598-7689
T. L. Mann & Associates Ltd.

YOUR OWN BUSINESS MAN and WIFE

Beautiful attractive knock up, knock down furniture store. Novelties, many outlets, and very interesting. Full price $25,000 plus stock, call now.
DORIS ADAMS 598-1813
National Trust 595-2121

GARDENING SERVICE

Contracts plus full line of equipment. Illness forces sale. Bring all offers.
Wally Peterson 477-7766
Adeline Nichol 477-8562
Capital City Realty Ltd.
388-7557

24 UNIT MOTEL

Easy operation. Good return. Close to town. Modern building. $440,000. For details call
388-6258 GERRY FINNIGAN
CERIC STEELE REALTY LTD.

LUCRATIVE PARTTIME OR full time business specializing in business and personal cards, matches, leather, etc. etc.. Can be worked from your own home, $1950 includes imprinting machine, stock and clientele. Serious inquiries only to Victoria Press Box 339. Thank you.

BAKERY

Vancouver Island. Be your own boss, well established bakery and coffee shop for sale., Owner retiring. Good down town location in prime tourist resort. Victoria Press Box 212.

BAKERY

Leased premises, good family operation fully equipped. For APPOINTMENT for details call.
656-5373 Bill Wonnacott 656-5584
Block Bros. Realty Ltd.

COMMERCIAL GROWERS collection of African violets including varegiated miniature and trailing varieties. Named hybrids from leading breeders. Gesneriads and indoor light equipment. 112-338-8840 after 6.

SUCCESSFUL MAJOR APPLIANCE franchise, sales and service business on beautiful Saltspring Island. $16,500 plus inventory (presently $12,500) Phone 112-537-9501.

A PART TIME BUSINESS, FOR couples preferably. Minimum investment, but unlimited earning potential. It costs nothing to take a look. For interviews only Victoria Press Box 371.

FULLY EQUIPPED FISH & Chip shop, Duncan, B.C. Less than 1 year old, priced extremely low for quick sale. For further details phone 478-4611.

LANDSCAPE MAINTENANCE Vancouver monthly gross $6500. Full price $24,800. Half business $12,000. Health reasons. Victoria Press Box 307.

MOTEL 18 UNITS NANAIMO. Excellent income producing business. Convenient location. $95,000 down. Write: 1115 Lockley, Victoria. Phone 382-2673.

WELL ESTABLISHED REFRIGERATION business. Grossing between $200,000 - $250,000 yearly. Financial statements available. Reply Victoria Press Box 365.

MUST SELL, SMALL SANDWICH take-out shop, prime location, $4,600 or best offer. 478-9379 after 3.

OLD ESTABLISHED MACHINE shop business equipment and some stock. Offers on $40,000. Victoria Press Box 363.

241 BUSINESS OPPORTUNITIES WANTED

BOOKKEEPING PRACTISE wanted. Sell your business. Retire on incoming payments. Victoria Press Box 348.

244 REVENUE PROPERTY

GARDNER REALTY Ltd.
895 Fort St. 385-7721
(24 HR. SERVICE)

7—SUITE TUDOR 1 ACRE

New on the market! Beautiful tudor mansion converted to 7 self-contained roomy suites. Home is set back from the road among trees and spacious grounds. Owner lives out of town and wishes to sell on the asking price of $185,000. Financial statement available. Call:
385-7721 Cliff Salmond 477-3626

244 REVENUE PROPERTY

Cedric Steele Realty Ltd.
388-6258

COMMERCIAL/ RESIDENTIAL

Needs extensive renovations and good management. Projected gross $91,000 per year. Priced for immediate as is sale. $510,000.

KAMLOOPS BUSINESS

Priced well below market value. Excellent opportunity for wise investor. Price $330,000.

LANGFORD WAREHOUSE

Modern concrete block construction. Projected net income $21,000 per year. 5,000 sq. ft. Can be purchased vacant or half leased. 20' ceilings. Price $197,000.

VICTORIA WAREHOUSE

Modern concrete block construction. Projected net $26,000 per year. 3,600 sq. ft. warehouse leased with 3,600 air conditioned office vacant. 1 mile to city hall, good exposure. Price $190,000.

10 SUITE APT.

Good location. In good condition. On large lot. Gross income approximately $22,000 per year. Price $179,000.

WAREHOUSE— LANGFORD

Under construction, 2,800 sq. ft. Completed building. Price $95,000. Concrete block construction.

For details on above call
GERRY FINNIGAN 388-6258

BROWN BROS. on LANSHARD

"People Helping People"

DUPLEX INVESTMENT $44,500

For sale by court order, a two bedrm up/down duplex in good condition, with separate heating units in high basement. View by exclusive appointment with 24 hours notice.
TED KAY 385-4086
or 385-8771 (anytime)

P. R. BROWN AND SONS LTD.
"The People To See"

JAMES BAY

4 suites. An excellent investment at $78,000. MLS
DAVID SCOTT 385-3435

BEACON HILL PARK

Fully furnished, 4 storey frame block. Netting $46,000. Asking $544,000. For details, call:
DAVID SCOTT 385-3435

APARTMENT BUILDINGS FOR SALE

71 Suites James Bay
67 Suites Oak Bay Junction
55 Suites Nanaimo
36 Suites James Bay
35 Suites Victoria

Plus many others, prices ranging from $19,500 per suite and from four years and up. For more info on these investment opportunities call SHANE BEFURT, 386-6164 or 479-0010. CASTLE PROPERTIES LTD.

FORT & DOUGLAS COMMERCIAL BUILDING

Choice location near corner of Fort and Douglas Sts. Presently leased to excellent tenant. Never on the market before. Here is your chance to purchase a superb investment. Price firm at $395,000. Serious inquiries only to Box 5004, Postal Station B, Victoria, B.C.

DUNSMUIR 388-7868

Apt. Blocks Available

Several apt. blocks in excellent locations in Victoria. For more information call Bing Richards, 388-7868 or 388-5464 Pgr 732.

MUST BE SOLD

S x S duplex located in High Esquimalt Lagoon area on a cul-de-sac of lovely homes. 2BR's each side, appliances, large lot, one side rented $285. Existing CMHC mortg. of $49,500 assumable. Asking price only $59,500.
W. MICHAELS
477-0141 477-4884
THE PERMANENT

12% Gross Income

Large, older home. 8 rental units in immaculate condition close to downtown. $65,000.
Joe Manton
ISLAND HOMES LTD. 386-7545

5 SUITES

829 Wollaston

Convenient location, sound condition, grossing approx. $10,400 p.a. Owner leaving for Continent — reduced to $69,900. MLS. 39584. Quick sale Req'd. Call:
HERB McDANNOLD 384-6768
THE PERMANENT 382-9191

WANTED

Investor requires 10-15 unit apartment block in desirable rental location. All replies will be held in confidence. Phone Jim Webber 658-5977 or Brian Lawless 477-0448. Town & Country Realty, 382-7276.

2 BUILDINGS, 2 LOTS IN SIDney. 7 rental units grossing $20,000 plus or minus, listed at $195,000. For APPOINTMENT for details call.
656-5373 Bill Wonnacott 656-5584
Block Bros. Realty Ltd.

FAIRFIELD CHARACTER Attractively situated and well maintained 6 suite conversion. Good return. Low upkeep. Includes furnishings and appliances. Best buy around at $89,900. 382-0041.

ESQUIMALT DUPLEX NEEDS paint and clean up. One side rent $400/mon. For APPOINTMENT for details call.
656-5373 Bill Wonnacott 656-5584
Block Bros. Realty Ltd.

WOULD THE REAL ESTATE agent that was interested in purchasing an 11 suite apt. with large 3 bedroom master suite for purpose of office plus home contact Victoria Press Box 305.

961 EASTER RD. 3-BEDROOM family residence up, with two bedroom self contained legal suite down. Excellent revenue prospect, $58,500. 112-743-4786 for appointment.

PRIVATE SALE, 3 SUITE revenue close to Jubilee and Sears. Excellent income. $65,000. 592-2784 or 112-743-2646

245 REVENUE PROPERTIES WANTED

CASH BUYER

For apartments or Commercial Buildings, must have true value exceeding $1,000,000. Will pay cash to financing or all cash. (Courtesy to agents.) All replies held in confidence. Please call
GERRY FINNIGAN
388-6258
Cedric Steele Rlty. Ltd.

Side by side carpeted duplex, Esquimalt. Rent $610. Appliances included. $59,900. 388-9289.

247 COMMERCIAL OR INDUSTRIAL PROPERTIES

MEDICAL/ DENTAL SITE

2.68 acres of unimproved treed land ready for development. Zoned "General Commercial". Ideal for a professional building, shopping within 1 mile of new Hospital. Corner property, 570.83 feet frontage on highway. Thirty thousand cars pass per day. Priced at $3.85 per sq. ft. or will build to suit.
385-7721 Kent Macleod 595-4273
GARDNER REALTY LTD.

WESTMONT
REALTY 1977 LTD 388-4434

Commercial Building for Sale has 4,800 Square Feet Main Level Plus Mezzanine, Plus Overhead door, three furnaces, zoned light Industrial, Owmer may help Finance or Partly Leaseback.
$275,000
JOHN ADDICOTT

WESTMONT
REALTY 1977 LTD 388-4434

Shopping Centre.
$1,050,000
Quality Lesses. New will show 10% when Leased.

JOHN ADDICOTT
388-4434

WAREHOUSE COMMERCIAL

27,000 sq. ft. of floor space, heavy duty construction, 1.17 ac. of land, ideal for distribution centre, less than 2 miles from City Hall, excellent leases, large part could be available for owner-occupier. Possible future expansion, $795,000 for sale by owner. Victoria Press Box 71.

FOR LEASE, COMMERCIAL property with fenced compound. Located on West Saanich Rd, close to Keating Industrial Park. Gary Anderson 652-3921

FOR LEASE
1700 square feet commercial space. Best location, Courtenay, B.C. For information call 112-921-8111. Agents protected.

EXCELLENT EXPOSURE
Corner of Douglas and Ralph, $127,500, 477-0303, 479-3232.

M2 ZONE LOT. $20,900. COMBINE your home and business on 8000 square feet, Langford area. 478-4655.

1 ACRE M2 ZONE. FIVE LOT subdivision potential. Full price $69,900. 478-4655.

LANGFORD M2 ZONE. 1600 square foot shop on 8000 square foot lot. All for $54,900. 478-4655.

250 HOUSES FOR SALE

BRITISH AMERICAN REALTY LTD.

$35,900

Don't be fooled by the price — this is an older home on a small well kept lot. The present people have owned, maintained and kept it spotless for the past 26 years. They have completely updated it by way of 100 amp service, copper plumbing and modern furnace. Excellent starter accommodation available in 2½ bedrooms, LR with FP, DR and large kitchen. Clean dry basement with drive-in garage. Priced right for June 30 possession. Call NOW.

$39,500

Priced right to sell this large older 4-bedroom home on apartment zoned 50x120 ft. lot located in Hillside. Presently rented for $375 per month with self contained inlaw suite in the basement. Call us now for further details.

NEW LISTING $52,900

Can only be sold once, this 30-yr.-old quality built home in superb condition throughout, 2 bedrooms up, LR with FP, DR, spacious modern kitchen, full high basement, rec room and drive-in garage. Pride of ownership radiates both inside and out of this one of a kind home. See it now by calling

LEE WROBEL
RANDY SMALL
388-6275
Pagers 865, 654.

Victoria Realty LTD.
386-3585

★ ★ OPEN ★ ★
NEW HOMES
DAILY 2-4
NITELY 6-8
LAKEHILL

Off Quadra at Ambassador, behind Lakehill Elementary School. DIFFERENT plans, front and sides. LANDSCAPED! Heavy insulation, double windows, underground utilities, TREES, winding streets, 5-YEAR WARRANTY! Take advantage of last year's construction costs, $64,900 to $78,900. For further information call Jack Kennish, Res. 388-9929, 386-3585 anytime.

10 MILE POINT SEA VIEW

Easy-to-care-for, 2-bedroom house situated on natural, treed lot, approx. 1300 sq. ft., no basement, no steps, economical hot water heat, new carpets, newly decorated, 2-car carport. Park at your backdoor, beautiful seaview from living room, dining room and kitchen, a truly character home. Please call owner for appointment 477-6479.
Asking $95,900.00.
2895 Phyllis St.

250 HOUSES FOR SALE

GARDNER REALTY Ltd.
895 Fort St. 385-7721
(24 HR. SERVICE)

NEW WHITE STUCCO

Would you like to be near schools and shopping centre, have a large lot with mature trees and garden? Then you should see this 2-bedroom home. There is a nice large kitchen with dining nook, porch plus workshop, separate garage and full basement. Owner has purchased and is anxious to sell. Asking price is $49,900. Please call:
385-7721 388-6275 Pgr. 882
ART STREIGHT

QUIET CORDOVA BAY

Beautiful family home on large lot (82x137) on quiet Parker Avenue. Features include 4 bedrooms, 2½ baths, family room with FP, rec room, large sundeck off DR. Call for an appointment to view. Reduced to $86,900.
385-7721 DALE BRIGGS 592-3978

QUADRA SELL OR TRADE 1.6 ACRES

Enjoy the set-back privacy, with near future subdivision potential. This large property features a lovely split level home with patios and 2 full bathrooms. For your leisure there is a pitch and putt golf course. Owners will consider a trade for a home or revenue property, or will sell for $139,500. For information please call:
CLIFF SALMOND 477-3626
BILL WEISS 598-8443
REID TOPP 388-6275 pge. 619
OFFICE 385-7721

FAIRFIELD $75,900

Spacious home, hardwood floors, large sunny kitchen and separate DR. March up to this 3-bedroom home with an easy care lot and make your offer!
385-7721 AUDREY MONT 598-7598

FAIRFIELD FAMILY HOME

Ideal for the executive who likes to entertain, but needs room for a large family. This 2290 sq. ft., 2-storey character home features LR with leaded stained glass bay window and french door leading to foyer entrance. Double pocket doors to formal 17'x16' DR with Venetian tiled FP. Large "butcher block" kitchen with eating area and large fam. room off. Up the exposed stairway (with old fashioned banister) to 4 bdrms (14'x14', 14'x13', etc.) and one of the 3 bathrooms. There are 2 suites in basement to help with the monthly payments and still room for a workshop. Some 10% financing available. Please call for a private showing. $84,900.
KENT MacLEOD
385-7721 595-4273

VALLEY VIEWS

The immaculate 6-year-old, 1200 sq. ft. home looks out over a "green belt" valley toward Mt. Baker. Situated on a "no-thru" street in area of more expensive homes just 15 mins. from town (Saan. Penn.). LR with unique brick FP, dining area adjoining custom kitchen, 3 bdrms on main, 1½ bath. Walk-in closet in master. Fantastic rec room with another brick FP and bar and 18'x12' games room down. Another roughed-in bath and loads of room for a workshop. Super landscaped garden with 21' patio. Huge sundeck. Priced for quick sale at $69,900 FIRM.
KENT MacLEOD
385-7721 595-4273

GREAT PRETENDER

Did you ever see a home that tries to look "ordinary and average" and just can't do it? This one is average on the outside, but inside it's fantastic. 3 bedrooms, LR with FP, large remodelled KITCH with pass-thru to a 27 ft. entertainment FAM RM. This home features a bar, 27 ft. of double track drapes, another FP, double width sliding doors to deck and a view of the Olympic Mts. Full basement. Stove and fridge included. ONLY $54,900.
KENT MacLEOD
385-7721 595-4273

Capital City REALTY LTD
1815 Blanshard St. 388-7557

GOLDSTREAM AREA 2826 LAKEHURST $72,900

Exceptionally attractive split level home consisting of 3 BR's, 1½ baths, large living room with rock fireplace, sliding glass doors off DR to secluded patio and a large family sized kitchen. Located on a nicely landscaped lot (almost ⅓ acre). Carport plus loads of extra parking. ML. To inspect call
LILLIAN CUMMING
388-7557 656-4550

NORTH GORDON HEAD

Only $58,500. Perfect gardener's dream and retirement. Almost .4 of an acre with apples, pears, peaches, cherries, plums, five different kinds of berries and absolutely fabulous vegetables and flowering shrubs. Solid two bedroom home, living room has fireplace, automatic oil heat, double windows, nice secluded patio and look at the price. New listing.
388-7557 Ben Greig 598-3105

YOUR FAVORITE SOAP OPERAS

1. ANOTHER WORLD: Yes, you will think you are in another world when you move into the brand new luxurious, contemporary, 3 bdrm, 3 bathroom home with vaulted ceilings, double garage, intercom and much more for $75,900. Gordon Head.

2. SEARCH FOR TOMORROW: Why wait until tomorrow to see this roomy, quality built 13 yr. old, 4 bdrm tudor style bungalow, with the large yard, double carport, and fantastic seaviews in the prime Gordon Head area. $96,500.

3. DAYS OF OUR LIVES: Many special days and nights of your life could be spent in this lovely character 2 bdrm home, offering the grace and charm of days gone by and privacy as well at $49,900.

4. ALL MY CHILDREN: If your house is bursting at the seams and you feel crowded by your neighbors then you should see this beautiful 4 bdrm, 3 bath, home in North Saanich surro[illegible] mini orchard on approx. 1½ acres. $105,000 and worth every penny.

5. MARY HARTMAN: Yes, Mary, we even have a house for you. A classy, distinctive home, on a large level lot in Gordon Head. Complete with 3 bdrms, 3 pce ensuite, large kitchen, dining room, living room, etc., not to mention such extras as bay window, shake roof, etc. for $75,900.

For more info on the above please call Wally King or Diane, 388-7557, 388-6275 Pgrs. 346 or 741.

250 HOUSES FOR SALE

National Trust Realtor
HILLSIDE MALL 595-2121
3440 DOUGLAS 382-8101
YOU CAN BANK ON US

BRAND NEW $57,900

3-bedroom, split level. You won't see a home like this at $57,900 again. Call
ROB ANGUS 652-2576
Office 595-2121

SEA and MT. VIEWS

Brand new, 3 bedrooms, full basement, 1½ baths, heatilator fireplace, dble glass, sundeck, drive under C.P. over 8,000 sq. ft. lot. Priced to sell at $64,900. (MLS).
R. W. RHODES
382-8101 or 479-9241

LOG HOME

2 bedrooms, full basement plus sep. log building (studio or bedroom) ½-acre, wooded lot — asking $61,900. (MLS).
R. W. RHODES
479-9241 or 382-8101

CLOSE TO DOWNTOWN

Try $2,200 dn. 3 bedrooms, easy-care lot; close to the downtown core. Priced to sell at $43,900. MLS.
R. W. RHODES
479-9241 or 382-8101

$59,900

3 bedrooms, full basement, brand new, 5-yr. warranty, fireplace, thermopane glass, etc. For further details R. W. RHODES, 479-9241 or 382-8101.

RANCHER

3 bedrooms, on extra large, semi-treed lot. Try $2,250 dn. Full price $51,900. MLS. R. W. RHODES 382-8101 or 479-9241.

SPLIT LEVEL

Brand new — 3 level split on 60x135 lot, heatilator fireplace, thermopane glass. Full price $57,900, 5-year warranty. Try $2,800 dn. R. W. RHODES, 382-8101 or 479-9241 (New MLS.).

COUNTRY LIVING CITY CONVENIENCE

1½ acres, 2-bedroom home, plus out buildings nestled in the tall firs, good-sized garden, year-round stream with steel rope foot bridge across. This property has just been reduced to $59,900. MLS. R. W. RHODES, 382-8101 or 479-9241.

BRENTWOOD BAY

Located on a large, partially-treed lot, 3 bedrooms, full basement, 1½ baths, fireplace, L-shaped living-dining room. Priced to sell at $63,900. MLS. R. W. RHODES, 479-9241 or 382-8101.

GORDON HEAD 5 BEDROOMS $78,900

Excellent family home in area of nice homes. On a quiet cul de sac. This home provides 3 bedrooms on main, 2 bedrooms down, 2½ baths, rec. room, 2 fireplaces. Immaculate throughout. If this is what you are looking for call us to view. MLS.
JULIE MANNESS 384-3866
WAYNE BUTTERFIELD
479-7030
NATIONAL TRUST CO.
382-8101

DFH 477-7291
D.F.H. Real Estate Ltd.
1559 McKENZIE AVE.

OPEN HOUSE

2023 CASA MARCIA CRES.
TUESDAY
6:30-8:30

—4 bedrooms
—Den (or 5th bedroom)
—Recreation room
—2½ baths
—Lot size 95x106
—1316 square feet main
—936 square feet finished basement
—price reduction $89,500

GARY DAVIS
477-7291 (Bus.) 384-8075 Pgr. 234

CORDOVA BAY 1.25 ACRES IN-LAW SUITE

Delightful woodsy seclusion in your own valley. Character bi-level home offering one or 2 bedroom PLUS 2 br. in-law accommodation. Two full bathrooms, 3 fireplaces. Enjoy the feeling of forest living only one block to shopping centre and 2 blocks to beach. New M.L.S. at $129,000.
PHIL WARREN
658-5411 (res.) 477-7291 (bus.)

CORDOVA BAY 1 ACRE POOL

Sun and privacy at your own swimming pool. Beautiful one acre of mature trees and shrubs and natural grasses (or lawn). Delightfully modern interior boats 2 br.'s on main plus a third down. Remodelled kitchen and bathroom. Vendor moving. New M.L.S. at $89,900.
PHIL WARREN
658-5411 (Res.) 477-7291 (Bus.)

COUNTRY LOG HOME $73,500

Have the joy of owning your own LOG home situated on .68 acre of treed beauty only minutes from town. There's a stream which borders the lot and there are deer to watch. the home features large living rm. with limestone FP, two bedrms. on main and 2 more up. the .98-acre duplex lot next door is for sale at $34,500. MLS. Call now:
KEN HIGHTON
477-7291 (Bus.) 385-9235 (Res.)

IN-LAW

At last, a roomy home which provides

PRIVACY & COMFORT

For that special person and their family. Living, dining, kitchen, three bedrms., fireplace and four-pce. bathrm.

ON EACH FLOOR

Located by Christmas Hill (off Quadra). Superb views in a good location. Exclusive. $74,500.
MICHAEL NEWMAN
477-7291 (Bus.) 652-4105 (Res.)

BROADMEAD — NEW
$134,500
3,200 sq. ft. finished with quality material on 3 levels plus 2-car garage. Floor-to-ceiling raised hearth rock fireplace and skylight in sunken living room. Separate dining room, large centre-counter kitchen with wood ground-level sundeck. Vaulted ceilings in LR, DR, kitchen and entrance hall. 3 large bedrooms, 3 full bathrooms, dressing room and parlour off master bedroom, sauna, hobby room, workshop, rec-room. Large landscaped treed lot. Cedar roof and exterior. Stone steps to front entrance, AM-FM intercom, ceramic tile in entrance hall. Call Wayne Strandlund at SAEC 382-9255 (24 hrs.) or eves at 478-4671.

250 HOUSES FOR SALE

REALSPAN PROPERTIES LTD.
846 BROUGHTON 388-6454

OPEN TO VIEW DAILY

3:00 P.M. - 7:00 P.M.
1023 CLARKE ROAD
BRENTWOOD BAY

Stucco split level three bedrooms up. Heatilator, fireplace, separate dining room opening onto covered patio. Finished room in basement. All on a large 75x150 wooded lot. Must be sold. Asking $59,500.
BLAKE CROTHERS 652-2553

ROCKLAND MANSION

Prestigeous high view location and designed by Samual McClure. Situated on .78 acres with good possibility of subdividing two extra lots abutting Rockland Avenue. Spacious main floor accommodation of about 3000 sq. ft. plus three self contained suites. Updated, well maintained, dignified and accented by period panelling, numerous fireplaces and washrooms. Price firm at $250,000. with 40% financing in place, clear title or flexible. Private viewings by appointment only on this desirable property that has never been on the market in twelve years.

ROGER C. SMITH
656-6648
BRENT D. EWING
658-5661

OPEN HOUSE

Friday 1:30-4:00 P.M.
$42,000.
2634 Sunderland Road

Neat, warm, no step, 2 bedroom home on a quiet Cul-de-sac. Situated on a 7400 sq. ft. fenced lot. Ideal for gardening or playground. Close to schools and shopping centre.
For interview call
LAURIE COMO
388-6454 (479-1179)
846 Broughton 388-6454
Member — All Points
Relocation Services

Montreal Trust

LANSDOWNE SLOPE 2 BDRMS. +

Charming Oak Bay residence featuring 2 bedrooms plus a potential 3rd bedroom in the undeveloped attic, separate dining room, full basement and a secluded rear yard with garden. Offered at $64,500. MLS. 40644. For more information and your opportunity to view, please call:
386-2111 GARY RESTELL 478-6987

CHARMING— CHARACTER

Prime area 2 blocks from the sea, Beacon Hill Park at your doorstep. Delightful decor, entertainment size living room, panelled separate dining room, 2 bedroom, 1½ baths on main, 1 bdrm. up with family room or study. $83,500. For private viewing, please call:
386-2111 DEL BECKNER 477-4994
386-2111 DON BECKNER 386-0588

ESQUIMALT FAMILY HOME FAMILY PRICE

This family has to be sold and has been reduced to $49,900 to sell immediately. Features include 5 bedrooms or 3 bedrooms on the main with a 2 bedroom in-law suite down. The price is right and the taxes are low ($561.80). Fully insulated. Early possession offered. Asking $49,900,. MLS. 39362. For more information and your opportunity to view, please call:
386-2111 GARY RESTELL 478-6987

FOR SALE Royal Trust
477-0191
384-8001

REDUCED $2,000 CENTRAL SAANICH NOW $61,500

Vendor wants property sold. 17-year-old 3-bedroom home, living room with fireplace. Full basement presently contains in-law suite but could easily be converted to rec room and bedrooms. 1/3 acre lot with valley views. MLS 37224. For appt. to view call anytime.
GALE CHRISTENSON
477-0191 477-7047

BACHELOR TRANSFERRED

Victoria's loss is your gain! Great 1-bedroom — high on value, low in cost! Situated on a large lot, this neat pad has just been redecorated. The taxes are low — the heat reasonable, the possibilities unlimited. $38,900.
JOAN FRASER
477-0191 477-6663

WATERFRONT CORDOVA BAY 5217 BERYL

All the charm of easy-care wood in this 3-bedroom panabode home. 180-degree views over Haro Strait. Seclusion — and steps to the beach. MLS 40498. $124,500. To view call:
JOHN MORRY
592-9770 or 384-8001

UPLANDS BUNGALOW

Gracious one-level living with large living room and dining room with 2-way granite fireplace. Delightful enclosed patio. Full ensuite master plus 2nd bedroom and den. Easy-care level property. View exclusively with
JEANNIE DEWHURST
658-8980 or 384-8001

Century 21® WESTERN HOMES
1037 Cloverdale 386-3494

BE A WINNER!

SIDNEY SUPER INVESTMENT

Better than winning a lottery! Such a lot of house. 2 Fireplaces, 2 bedrooms with ensuite on main plus large completely self-contained suite on lower level. A WINNER for only $59,000. Call MARGUERITE HOBBS now! 386-3494 (24 hrs). ML.

UNIVERSITY AREA

Two lovely homes in this choice area. One at $75,900, the other $74,800. Both in tip-top shape offering great family accommodation. MARGUERITE HOBBS, 386-3494 (24 hrs).

250 HOUSES FOR SALE

NEW HOME DIRECTORY IN COLWOOD

A WIDE VARIETY OF BUNGALOWS, SPLIT LEVELS AND TWO-STOREY HOMES WITH FULL AND OPEN BASEMENTS PLUS R.I.D.P. READY FOR DEVELOPMENT. ALL HOMES INCLUDE THERMOPANE WINDOWS, EXTRA INSULATION, ELECTRIC HEAT, FIREPLACES AND MORE. CHOOSE A PLAN, LOT, COLOR SCHEME, AND TYPE OF FINANCING TO SUIT YOU. WE ALSO HAVE TWO STOREY AHOP DUPLEXES $1250 DOWN VERY NICELY APPOINTED. ALL HOMES CARRY A 5 YEAR WARRANTY. VISIT OUR DISPLAY HOME AT 544 STORNOWAY OFF WISHART RD. AND DISCUSS YOUR HOUSING NEEDS. P.S. SOME HOMES QUALIFY FOR $2500 GRANT.

WED-FRI 1-6
SAT.-SUN 1-5

FOR MORE INFORMATION PH. KEN MILLAR AT 478-1721 or 384-8075 PAGER 519

FOR YOUR CONVENIENCE HOME DIRECTORY MAP LOCATED AT CORNER OF SOOKE AND METCHOSIN RD.

RIDLEY BROS.
DEVELOPMENT CO. LTD.
MEMBER VICTORIA HUDAC

UVIC AREA SPLIT LEVEL

2225 Galaxy Place of Dawnview and Edgelow Rd. This (4 level) split level home is in the final stages of construction. Buy "as is" now or have it finished in your choice of cabinets and carpet coloring.

POST & BEAM

4055 Dawnview Dr. off Edgelow and Gordon Head Rd. This elegant 1667 sq. ft. house has Post & Beam ceilings, cedar feature walls, LR with floor to ceiling rock fireplace, large formal Dining area, kitchen with oak cabinets and family size eating area with sliding glass doors leading to large L-shaped sundeck overlooking UVIC, 3 BR, 2 Baths, lower level RI family rm. RI Den and RI plumbing. Double carport.

$73,900

2½ yrs. old this 3 Br., 1½ bath home is situated on quiet cul-de-sac just 1 block from all schools, Racquet Club and has good bus service. Vendor willing to carry a mortgage to qualifying purchasers with a DOWN PAYMENT AS LOW AS $2500.

$57,900 & up (New)

Just 2 lots left in which we can build you a new house at the low price of $57,900. Your choice of floor plans, do some of the work yourself and save money.
For evening appointment to view call Mrs. Pat Saulnier at res. 384-2197 or Kasapi Construction Co. Ltd., 538 Dupplin Rd. at 386-6191 (24 hrs.)

the Permanent For Sale
3647 SHELBOURNE 477-0141
LARRY BROOKS—MANAGER

COMPLETELY RENOVATED

$54,900. An immaculate 3BR, 1½ bath home on a quiet st. ner Sears, school bus. LR with FP and feature Cedar walls. Sky lites in the loft or 3rd BR. An ideal starter or retirement home. Brit kitchen with sep. EA. Apple and pear trees and nice garden area.
HARVEY N. MERRITT
477-0141 pger 551 595-7672

HIGH GORDON HEAD

Immaculate, 3BR and 3-room in-law suite (could be 5BR's), huge rec room, sundeck over carport, dble garage, lots of parking, big lot, quiet cul-de-sac. SUPERB LOCATION. MLS. Asking $85,000.
W. MICHAELS
477-0141 477-4884
THE PERMANENT

the Permanent For Sale
702 FORT ST. 382-9191
BOB HUGHES — MANAGER

AFFORDABLE

This cozy 2-BR full bsmnt. home on a quiet street with garden area at back plus 2 large dogwood trees. Asking only $48,500. MLS. 40698.
RUSS McDOWELL
382-9191 BUS. RES. 382-7930

FAIRFIELD CONVENIENCE

Exceptional condition, 1205 sq. ft. 3 BR, full bsmnt. bungalow, fireplace, in-line living-dining, H.W. Htg. Views of Olympics and Straits. Attractive mature garden lot. Offered at $83,500 firm, 60-day possession. To view please call:
HERB McDANNOLD
382-9191 BUS. RES. 384-6768
THE PERMANENT

B.C. LAND AND INSURANCE AGENCY LTD.

$31,500 URGENT SALE

Health reasons dictates low price for fast sale! Immaculate 2-bedroom bungalow just down from McKenzie school. Good sized lot just up from new subdivision. Closest offer could take it. Exclusive 388-5555 (24 Hrs.), 479-7998 (Res.) Chummy Crabbe.

B.C. LAND AND INSURANCE AGENCY LTD.

METCHOSIN HIDEAWAY VENDOR ANXIOUS

Tucked away amongst tall trees on two acres, this home offers 2400 sq. ft. of living area. Living-room is a must see with its feature rock wall, family room has Franklin fireplace, 4 bdrms, 2 full baths. Many, many extras priced at $87,500. But open to offers.
478-5588 Shirley McLeod 382-0623
If no ans. 388-5555

250 HOUSES FOR SALE

BOORMAN'S
612 Fort St. 386-7521
2045 Cadboro Bay Rd. 595-1535
BOORMAN INVESTMENT CO. LTD.

"SPANISH INFLUENCE"

A lovely contemporary home with extra lg. rooms throughout. Over 1600 on main floor, elegant LR with white marble rock FP, sep. DR, huge kitchen with quality cabinets. 3 spacious BRs, master with full ensuite. On the ground floor you have a very lg. rec room with brick FP and RI bar, a full bath and space for further development. Listed at $107,000.
386-7521 TOVE BARLOW 477-9859

CONTEMPORARY

A lovely modern home in a good residential area. LR and DR has high vaulted ceiling with warm wood finish. Large family kitchen, 3 large BRs, 2 full baths, roughed-in vacuum system. Thermopane windows, large sundeck wraps around the home. Only 8 months old. Listed at $92,900.
386-7521 TOVE BARLOW 477-9859

LAKEHILL CUL-DE-SAC FAMILY HOME

Attractive, 3 BRs on main. Raised hearth F.P. in living room. Good-sized formal dining. Kitchen with built-ins and dining. One and one-half bathrooms. Full basement with family room, rec. room, 3-pce. bath., bedroom, work and storage. Double carport and large sundeck. Lot about 84x112. $69,900. MLS.
CALL: JOHN HOLMS at 386-7521

FAIRFIELD'S BEST DUPLEX

A very desirable location, a beautiful garden and a deluxe side by side duplex. This is presently owner occupied and is immaculate. The owner's side has two bedrooms, living room with fireplace, dining room and a full basement with a second bathroom and a recreation room with fireplace. You will be impressed with the asking price of $110,000.
IAN BOORMAN
595-1535 or Res. 592-3335

OAK BAY INCLUDES APPLIANCES

Asking only $69,900 and look at all these features — pleasant, quiet street — 19'6" living room with fireplace — separate dining room — large modern kitchen — through entrance hall — two bedrooms on the main floor plus a third in the full high basement — hot water heating — separate garage. This is a well designed pleasant home.
IAN BOORMAN
595-1535 or Res. 592-3335

OAKLANDS AREA

So handy for school and within walking distance to Sears this 3-bedroom eleven-year-old, full basement home. Very quiet street and affordable price, only $54,900. MLS 040699.
OLGA ZACHERY
Office 595-1535 Res. 592-2265

HOME WITH SUITE

View this 2-bedroom charming home nestled among tall oaks, bordering Cedar Hill golf course. One bedroom in-law suite and possibility to develop attic adds more value to this rare find. $59,900. MLS 039632. To view call
OLGA ZACHARY
Office 595-1535 Res. 592-2265

SAXE POINT PARK

1350 sq. ft. of contemporary living area. The LR has a brick FP, sliding doors to the patio, a sep. dining room. Super kitchen, powder room, 3 good size BRs up, with a 5-pce. bath. Stove, fridge, DW, washer and dryer all incl. Only 1½ yrs. old. Lovely cul-de-sac close to the sea. Strata-titled duplex. MLS. Listed at $62,500.
386-7521 TOVE BARLOW 477-9859

FARM-TYPE HOUSE CLOSE IN NO STEP

3 bedrooms. Some charm and character. Make an offer. You may be surprised. About 1300 square feet. All on one level. Fenced lot about 60x100. Zoned duplex. Extra storage. $44,500. MLS.
CALL: JOHN HOLMS at 386-7521

BLOCK BB BROS.

BROOME HILL

The best at $53,500. Finished basement with FP in rec room. Excellent layout main floor. Large entrance and sundeck. Double carport. Backs on small park where kids can play cowboys and Indians. Low taxes. Also French Provincial with Mansard shake roof. Elaborately finished. Huge LR and main BR. $51,900. See these to believe what good value they are.
FRED CRAIG
478-5561 (Bus.) 642-5886

OPEN HOUSE 1821 Chimo Cl. $73,900

Come to 1821 Chimo Close first left turn off Fairburn and Gordon Head Rd. Situated on a quiet cul de sac close to UVIC, all schools and Racquet Club. 3 br., 1½ baths, open plan livingroom with fireplace, kitchen with built-in dishwasher, sundeck, double carport and RI family Rm in basement area. Low down payment and vendor willing to carry a mortgage. Immediate occupancy. To view in the evenings call Mrs. Pat Saulnier, Kasapi Const. Co. Ltd., 538 Dupplin Rd. at 386-6191 or res. 384-2197.

FIGHT INFLATION IN COMFORT

Taxes only $750 gross on this deluxe 4 bedrm, full bathrm, full basmt. home. Secluded back yard ideal for pool, garden, outdoor activities. 1 blk. to ocean, close to hospital, only 10 mins. to downtown. $83,900. Exclusive with JIM RANSON 479-5910 Westgate Rlty. 388-9941.

DO YOU WANT WATERFRONT? VIEW?
-Seaview from 20x27½ L.R.
-Seaview from sep formal D.R.
-Seaview from modern kitchen
-Seaview from sewing room
-Seaview from master B.R.
-Seaview from lge. covered deck
Room for YOU to entertain too! Plus much more!! Great VALUE at $126,900!!.
Please call 381-5613
Rather Realty Ltd.

$37,500
Solid clean, small older house, 2 bedrooms, fireplace, no basement, new roof, gutters, wiring, repainted inside and out. Must sell. 477-8142.

$38,900
Very clean 2 bedroom bungalow with new paint and flooring throughout. Fridge and stove are included. Garage and large fenced lot. 478-4795 after 5 pm

3 BEDROOM, SACRIFICE STRATA DUPLEX, $32,500 BUY 1 OR BOTH, 1 VACANT 7038-40 DEERLEPE, SOOKE BOWDEN REALTY 383-5524

250 HOUSES FOR SALE

JACK MEARS OAK BAY REALTY LTD.

2194 OAK BAY 598-3321

Where Trust Is The Basis Of All Business

OAK BAY $74,900 NEW EXCLUSIVE LISTING

Neat and tidy — fresh and clean. This well maintained home offers comfortable living room with fireplace. Dining overlooking private patio garden. 2 bedrooms plus den on main. Lower level development with 2 pce. bath. For private viewing call BETTY McFARLAND or GIBBY McLEOD at 598-3321 anytime.

Member
Relocation Services Canada

BLOCK BB BROS.

UVic. 3 bdrms. Townhouse,	$43,000
SIDNEY. Waterview,	46,500
SIDNEY. 3 bdrms. split,	51,900
SIDNEY. 2 level, 3 bdrms.	56,500
EXPERIMENTAL FARM AREA,	78,900
N. SAANICH. 2 level, 1 acre,	89,900
DEAN PARK. 3 bdrms. views,	106,900
DEAN PARK. West Coast Contemp.	107,500
C. SAANICH. Views,	115,900
ESQUIMALT. Duplex side by side,	74,500
DEEP COVE. Non conforming Com.	50,000
DEEP COVE. 1 Acre house and cottage,	75,900

Home: Bill Wonnacott, Office: 656-5373 For Service 656-5584

SEABOARD PROPERTIES LTD

GORGE ADMIRALS

Large family home in very desirable area of fine homes. Boasting over 2,600 sq. ft. of finished usable area, on a fully landscaped lot, and featuring 3 bedrooms, large living room, dining room, kitchen with eating area, large rec. room with wet bar and feature fireplace, separate games room for pool, ping-pong, etc. laundry, workshop, 2 bathrooms, plus ensuite and only 5 years old. Add a sundeck off dining room, rear carport and parking for boat, camper and 2nd car. New MLS being offered for first time at $88,500.
652-1141 DAVE DAND 658-8490

PACE Properties Ltd.
1640 Oak Bay Ave. 595-2413

$48,900

Carey Rd., 3-bedroom remodelled home now vacant and out of town owner says sell! Nicely brought up to date inside — just needs landscaping. Call me now to make your inspection. Low down payment O.K. (MLS)
BRIAN HIGGINS 658-8402

$64,900

1914 home in quiet part of Oaklands with 2 bedrooms, den, large separate dining room, workshop in basement. Swimming pool too! (MLS) Make your offer quickly as owner has bought.
BRIAN HIGGINS 658-8402

$28,500

What more reasonable living can you think of. 3 Bedrooms, Liv. Room, Den with fireplace, Pembroke Bath and Shower. Modern kitchen with Range, Refrig, Washer and Dryer included. Yes, this is a Modern Oil Heated Mobile Home on a very large lot. Kiddies and Pets OK and lots of room for garden enthusiasts. Lease this lot for $100 per mo. 5 years. Call A. Klenman to view, 656-4242 or Office, 388-7868.

$33,000

A solid 2-Bdrm home, oil heat, Basement on excellent 40x165' lot. Centrally located, this is a terrific opportunity for a young couple who can handle a hammer and paint brush. Call:
A. KLENMAN to view
656-4242 or 388-7868

DUNSMUIR 388-7868

WESTMONT REALTY 388-4434

12 BRAND NEW HOMES IN NEW NORTHRIDGE SUBDIVISION

Open for your Viewing.
Daily 7 P.M. to 9 P.M.
Sat. and Sun. 1 P.M.-4 P.M.
Visit our Display Home
4168 Carey Road.
Person Viewing Please Call
388-4434 ARNOLD MARR 477-6233

RETIRED?

For retired, or starter home, close to downtown. Nice two bedroom bungalow nicely fixed up with fireplace, separate garage and right sized lot. Call to see it now! Asking only $46,900.
I. G. LIDSTONE
388-4434 477-0982

david burr LTD.

FAMILY HOME NEW EXCLUSIVE

Just freshly painted this 3 or 4 bedroom home is on a quiet street and features a full basement and fenced yard. Two storey design in a Victorian style, drive by (but please don't disturb) 2811 Prior St. off Hillside.

$33,300

MICHAEL BURR
595-2165
david burr ltd. 384-9335

961 EASTER RD. 3-BEDROOM family residence up, with two bedroom self contained legal suite down. Excellent revenue prospect, $58,500. 112-743-4786 for appointment.

FINISHED NEW HOME
Butchart Gardens. 3-bedrooms, 1500 square feet, brick heatilator fireplace, en suite, ⅓-acre, seclusion. Open for viewing 873 Woodview Pl. 479-5944.

250 HOUSES FOR SALE

3 DUPLEXES ESQUIMALT

351,353,361 Pooley Pl. Asking $54,500 each. Below appraised and replacement value. 1300 sq. ft. of family living, 1½ baths with your own yard.
Drive by, but, please don't disturb tenants. For appointment to view phone Ken Carlson before 5pm. at 388-6166.

SWINERTON'S REALTY WORLD
Swinerton Stewart Clark Ltd.

METCHOSIN AREA, EXECUTIVE home. 5-bedrooms, 3 baths, 3 fireplaces, sauna, weather enclosed sundeck with brick barbeque. 2450 sq. ft. finished living area with 1500 sq. ft. unfinished for future in-law, apartment or recreation area. Two car garage in basement. All on 1-acre of secluded country land with a possible future subdividing. Principals only. No agents. For appointment phone: 478-8797.

BY OWNER, QUALITY, MODERN home, main floor- Large living room, picture window, fireplace, in line dining room, 4 piece bath, cabinet kitchen, laundry section plus nook, 3 bedrooms, large patio. Finished ground floor, 2 bedrooms, rumpus room, 2 piece bath. Workshop, drive-in garage, cold storage, plus cupboards. Attractive grounds, fruit trees, near College and University area. $75,000. 598-2784.

FROM $1,395

Down plus grant. 3 and 4 bedroom duplexes. Seperated by 2 carports. 4 bedroom 1330 sq. ft. plus storage 21x11', 3 bedrooms 1260 sq. ft. plus storage 21x11'. Fireplace, 1½ baths. 4-bedroom $48,900. 3-bedroom $47,900. Daily 9 to 5, 386-8121. Nights 5-9 and weekends 9-5 pm. Mr. Pedersen 382-2151 suite 531.

WHITTOME'S

3 Ac. Hobby Farm
See Col. 280
MARY McGUIRE
479-1667 479-7668

Esquimalt by Owner

1318 sq. ft., 3 bedroom home features living room with fireplace, dining room, laundry and family rooms all on main. Full basement has large rec room, workshop and abundance of storage space. Wrap around sendeck overlooks large lot with fruit trees. Situated on quiet cul-de-sac. 621 Bryden Court, 382-6294. Asking $69,500.

$45,000 BY OWNER

As new, side by side duplex, ideal starter for young couple, convenient for downtown and schools. Features 2/3 bedrooms, 1½ bathrooms, WW, appliances, sundeck, etc. Lease to purchase could be arranged. 598-8755. 477-7416

ROCKLAND AVE

$64,500
Walk to Town!
Two bedroom home in immaculate condition, laundry and spare room in basement, immediate occupancy, owner 385-6214.

C. N. Montague
1720 LILLIAN RD 595-4413

FAIRFIELD
REAL ESTATE
PROPERTY MANAGEMENT

IMMACULATE CONDITION
Colwood- 2 bedroom no step bungalow on 67x127 lot. New shake roof, recent paint, refinished hardwood floors, fireplace. Large convenient kitchen with utility room, 400 square foot attached garage with workbench. Well insulated home, oil furnace. Drive by 685 Donovan and phone owner, $51,900. 478-9284.

NEW HOME

1246 CRAIGFLOWER RD.
This 3-bedroom split level with 1½ bathrooms, spacious living room and dining room, modern kitchen, is built on 80x120 lot for $67,900.
ZULU CONSTRUCTION LTD.
388-9644, 479-8655

SIDNEY

6 YEAR OLD, 3 BDRM. $52,900. FULL BASEMENT, VACUUM SYSTEM, FIREPLACE, 1½ BATHS, FENCED, FRUIT TREES, CARPORT, DOUBLE WINDOWS. 2224 BRADFORD AVE. OPEN HOUSE SAT. AND SUN. 656-4388 AFTER 6.

URGENT

WE'VE BOUGHT. MUST SELL 4 YR. 2 BDRM. NO BASEMENT, CONTEMPORARY HOME. 1 BEAUTIFUL ACRE, DEEP COVE, CLOSE TO EVERYTHING. ALL OFFERS CONSIDERED. 11171 WEST SAANICH RD. 656-1324.

SOUTH OAK BAY

Character tudor on ½ acres, Terraced garden. Featuring 4 spacious bedrooms, den, formal Living room and dining room, two 4 pce bathrooms, 3 fireplaces, 37 Beach Dr. Offered at $119,500. 598-3297.

COTTAGE ON THE SEA

4 year old FLOAT HOME, 600 sq ft. Close to town, yet quiet. Cosy decor with modern comforts. Near to bus and parks, shops and rec center. $22,000. 453 Head St (#1—A/B dock). 381-5204.

Island Homes Ltd.
2504 DOUGLAS
386-7545

LOVELY ONE BEDROOM COTTAGE, suit young couple or retired, with spacious sundeck, stone fireplace, wall to wall carpets, on 1 acre of lawn and garden, creek runs at foot of property. Asking $61,500. Offers accepted. Also adjoining lot ¾ acre, asking $17,000. 384-8391.

GORDON HEAD
4304 Columbia Dr. (Off Kenmore). Older 2 bedroom home with full basement, extra plumbing and laundry area. Large attic. Close to schools, shopping and Rec center. Early occupancy possible. $55,500. Open House, Sunday 1-4. 477-8410.

FAIRFIELD CHARACTER. Large family home. 5+ bedrooms, 3 bathrooms. With separate in-laws suite and full basement. Beautifully maintained. Newly insulated throughout. On quiet street, close to all amenities. $89,900. 382-0041.

OAK BAY BORDER

Character house, wood floors, corner fireplace, large kitchen, dining room, 2 bedrooms, full basement, $63,900. 1538 Amphion. 592-6965.

SOUTH FAIRFIELD, PRIVATE. Immaculate character home, 2 bedroom, skylights, den, patio, new kitchen, professionally decorated. 1 blk to Dallas Rd waterfront, 119 Howe St. $66,900. Phone for appointment, 382-4127.

VIDCO
Commercial-Residential
Real Estate
31 Bastion Sq. 388-4232

250 HOUSES FOR SALE

TOWN AND COUNTRY REALTY
3577 DOUGLAS 382-7276

WHAT A SITE!!

A marvellously secluded one acre with trees, rock outcroppings and grassy dells. This property can be subdivided now or kept intact to be nurtured and doted on while protecting you from the inflating dollar. The little old 2-bdrm. house can be rented, renovated or replaced with your dream home. This property is conveniently located only 10 minutes from downtown. $65,000. For further information phone Jim Webber 658-5977 or Brian Lawless, 477-0448 or Town & Country Realty, 382-7276.

BLOCK BB BROS.

SELL THROUGH VIDEO

FORECLOSURE SALE DUPLEX PLUS 2.7 ACRES

Fantastic opportunity. Huge building just 2 years old, over 6,000 sq. ft. Presently zoned duplex but building is large enough for a 6 plex. Must be sold so come and take a look and make an offer.
652-3206 Anne Howard 477-1841

MANN
T. L. MANN & ASSOCIATES LTD.

FIX UP! SIDNEY

Old cottage-style house. Liveable. 2 bedrooms. Lovely lot in area of nice homes. Live in and build at your convenience. Offers considered. $29,900.
598-5144 KEN MANN 477-6773

EASY IN-LAW SUITE $65,900

Only 2 BLKS. from Hillside Shopping Centre, this well-built home offers convenience and modern living. Over 1300 sq. ft. of living area, oak floors, 2 bathrooms and a marvelous dining-living area with fireplace. Nice yard. MLS.
GLENN NICHOLLS
598-5144 598-7689

BY OWNER. 4-BEDROOM house. Large 24'x16' living room, 2 bathrooms, large well insulated workshop. Handy to shops and schools. Assumeable 10¼% mortgage. 3040 Tillicum. $44,900. 382-5609 to view anytime.

JUBILEE AREA, STARTER OR retirement, immaculate 2-bedroom bungalow, quiet no-through street, detached garage, large fenced lot, $53,900. 592-1344 after 5:30 p.m. weekdays.

SEARS-MT. TOLMIE
2 bedrooms, full basement, rec room, separate garage, corner lot. Asking $62,900. 598-5521.

5 YEAR OLD SPLIT LEVEL, Gordon Head area, sunken living room, close to shopping center and schools. No agents. $86,900. 477-8941

LOG HOUSE FOR SALE, 1200 sq. ft. of great craftsmanship, built to roofline, one year old. Must be moved. $12,500. Offers. 754-2979, 754-5868.

GLEN LAKE, 1300 SQ FT WITH finished basement, 3 bedrooms, 2 fireplaces, thermo windows, large sundeck, double carport, asking $75,500. 478-2393.

MUST SEE - SPOTLESS 1700 square feet stucco bungalow, 3 bedrooms plus, near Town & Country, excellent buy $49,900. firm. 386-0316.

WORTH SEEING, SPACIOUS modern large family home plus one large suite on same floor, large lot in quiet area. 2091 Carrick.

HANDYMAN SPECIAL
$38,000
2 bedroom house with basement on fully serviced city lot. Phone 595-4521 or 479-5574.

GLEN LAKE, $52,900, 2 BEDroom, basement, carport, patio, large fenced lot, trees and garden. No agents, 478-9487 evenings.

HIGH VIEW MT. TOLMIE UNIversity area, 3-4 bedroom, 1½ baths, dining room, family room, 60x160 lot, $89,900. Owner 477-1043.

BY OWNER
3 bedroom, full basement, large lot with fruit trees. 821 Canterbury. 479-3591.

CLEAN 3 BEDROOM, WALL-to-wall carpet throughout, large backyard, Esquimalt area, $39,000, by owner. 382-8305.

5 BEDROOM HOUSE, MARIgold area, with large yard, close to schools. Phone 642-4522 after 4. No Agents.

WATERFRONT ON THE Gorge, beautiful 4 yr. old 4 bedroom home, fully landscaped. 948 Rankin Rd. 115,000. 383-2079.

CHARACTER, BEAMS, FIREplace, huge sundeck, completely updated, large lot, beautifully landscaped. $47,900. 595-3336.

SIDNEY. PRIVATE SALE. 6 years old, 5-bedrooms, fireplace, 2 bathrooms, finished basement. $53,900. 656-5965.

UNIVERSITY, 5-BEDROOMS, 3925 Ansell Rd. Open Sat-Sun, Excellent location, near all schools, offers in 70's, 477-2458.

2 BEDROOM SOLID WELL maintained, Shelbourne location, commercial zoning on 2 sides, phone 388-6515

BY OWNER, FAIRLY LOW priced, 4 bedrooms, full basement, 2 bathrooms, big lot. 1020 Empress. 383-7671.

FAIRFIELD REALTY LTD.
Call the Fairfield Specialists
1295 FAIRFIELD RD. 383-2244

FOR SALE BY BUILDER. NEW two bedroom on high Tattersall. $72,500. 384-8391

NEW HOME FOR SALE BY Owner/builder, in Broadmead. 386-6301 or evenings, 658-1191.

HOUSE AND LOT MT. TOLMIE area, 3505 and 3507 Richmond. Offers. 595-2316.

CONVERSION, 6 RENTALS, $10,000 gross, $72,000. Evenings 658-8817.

Cordova Bay View

LR, DR, LG KIT, 2½ BATHS
4 BR, DEN, 2 FP
Rec room, lg sundeck, poss in-law
$94,500, 658-8478

CLASSIFIED
ADVERTISING
THE PEOPLE'S
MARKET PLACE

253 COUNTRY HOMES and PROPERTIES

9 ACRES DELUXE HOME 5 Miles — City Centre

This outstanding home was architecturaly designed. Only 2 years old and custom built for developers own occupancy. Some of the many features are; 4 bedrooms, 2-4 pce. bathrooms, large family room off kitchen, laundry room, root-wine cellar and mud room. Quarry tile and luxury carpet throughout. Thermo-Break windows, wood kitchen cabinets and maple top island with Jenn-aire. The acreage includes tall trees, pasture and wide lawns. Completely secluded. Truly must be viewed. Exceptional price of $195,000. Courtesy to Realtors. For further information call:
388-4434 TED RADWAY 477-6176
WESTMONT REALTY
(1977) LTD.

CLEAR TITLE

Appr. 2 acres of parkland, 6 yr. old split level, 4 bedrooms, 2 bathrooms, 2 floor to ceiling fireplaces, wall to wall carpet plus large chain link fenced parking lot with automatic lighting for boat, car and truck storage. Plus new 27'x40' fiberglass green house with cement floor for growing plants commercially or for your pleasure. This property is just like a park. City water. I will take a side by side duplex or older home as down payment and hold remaining mortgage. Full price $129,000. Phone owner 479-2209.

DEEP COVE

Comfortable 1100 cottage on over a half acre of nicely landscaped property, just half a block from Saanich Inlet. Some seaviews from the large bright living room. Three bedrooms. The price? A surprising $63,500. Call:
GILES PERODEAU 656-4525
JOHN BELL 477-2562
PEMBERTON, HOLMES LTD.
384-8124

SAEC

3.04 ACRES WATERFRONT
2-BEDROOM HOME
VIEW ROYAL
Extensively renovated older home with gorgeous seaview, privacy, and trees. $99,500. Don't miss it! Call Wayne Strandlund at SAEC 382-9255 (24 hrs.).

COUNTRY LIVING 9.27 ACRES

Over 1800 sq.ft. house with 3 fireplaces, built-in dishwasher, large sundeck with brick barebeque, new fencing, 2 horse barn, riding ring, 500 sq.ft. guest cottage, excellent well, 6 miles from downtown. $119,000. By owner. 479-3066. 388-6275 pager 659.

REDUCED TO $42,900

3-bedroom, 6-year-old, well laid out home on an easy care 87x104 lot overlooking the valley. Within 25 minutes of Victoria. Reduced from $47,900. Be the smart family that gets this bargain. EXCLUSIVE.
383-6518 Gordon James 477-1841
Block Bros. Realty Ltd.

LOVELY ONE BEDROOM COTtage, suit young couple or retired, with spacious sundeck, stone fireplace, wall to wall carpets, on 1 acre of lawn and garden, creek runs at foot of property. Asking $61,500. Offers accepted. Also adjoining lot ¾ acre, asking $17,000. 384-8391.

THREE YEAR OLD HOUSE, 936 square feet, beautifully finished. 640 square foot insulated studio workshop. Two stall barn with tack room, 3 well fenced flat paddocks and producing orchard. Deep Cove area. 656-4265

RAISE YOUR OWN BEEF, chickens, garden, etc. Or just enjoy the quiet. 2 miles from Sooke Village on school bus route, over 2 acres, Cedar Home with many unique features. Large barn, garage. $85,000. 642-3520.

GORDON HULME LTD.
Sidney-Saanich Peninsula
656-1154 2444 Beacon Ave.

SAANICH PENINSULA
PROPERTIES LTD.
2254 Beacon Ave., Sidney 656-4000

256 WATERFRONT PROPERTIES

SEABOARD PROPERTIES LTD.

WEST COAST CONTEMPORARY

Rustic cedar and large rooms are the theme of this waterfront residence. Not just an ordinary home but built to give you a view of the ocean from all rooms from the three large bedrooms, to the library/den, kitchen, family room, to the entertainment sized living room and dining room. Slab on grade construction affording indoor-outdoor living to the young at heart. Some of the features include built-in dishwasher, built-in deep freeze, exposed agregate entry foyer, cedar deck ceilings, built-in barbeque, heatilator rock fireplace, thermo windows, sauna, and separate double drive-in garage. All this and more on a .36 acre waterfront lot only minutes to town and shopping. Offers invited on asking price of $169,900.
652-1141 DAVE DAND 658-8490

GABRIOLA ISLAND
½ ACRE BEACH FRONT
Four year old 3-bedroom, two level home, 2 baths, spacious family room (could be inlaw suite) fireplace, carport, sundeck, garden area, located on beautiful Whalebone beach. Priced to sell quickly at $89,000.

TRADE YOUR CONDO
Secluded 1.3 acres with 292' of beach front and panoramic view of inside passage. Large one bedroom home, fireplace, etc. Large garden area, offers $96,000.

$5,000 DOWN
5 acres of waterfront bluff with spectacular view of sunshine coast, heavily treed, on power, $39,900.

$8,900 FULL PRICE
1 acre waterfront bluff with view of Nanaimo harbour.

ACROSS FROM BEACH FRONT
Spectacular sunset from this spacious remodeled 2-bedroom home. Bright cherry kitchen, fireplace in large living room, covered deck, out buildings and garden area. A good buy at $67,500.
Neil Wark 247-8852 eve.
Gabriola Rlty Ltd. 247-9622

VICTORIA WATERFRONT

Sea and mountain view for your retirement pleasure on a Cul De Sac, immaculate home well maintained. Don't delay call today: LORNE DOYLE 595-1047 or Canada Trust 595-5131.

SHRINE TICKET WINNER
E. MacEwen
2827 Adelaide Ave.

TRAILER AND WATERFRONT lot for sale, Shawnigan Lake. 385-3237 after 6.

Collar Dash!

Printed Pattern

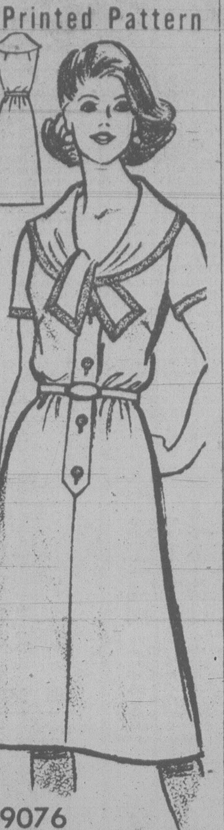

9076
SIZES 10½-22½
by Marian Martin

The collar-tie snaps it up— just flip the ends over lightly! This step-in is bound to be a success whether you bind it off or leave it plain.

Printed Pattern 9076: Half Sizes 10½, 12½, 14½, 16½, 18½, 20½ 22½. Size 14½ (bust 37) takes 3¼ yds. 45''. ½ yd. contrast.

$1.50 for each pattern — cash, cheque or money order. Add 25¢ for each pattern for first-class mail and handling. Send to: Victoria Press Ltd., Pattern Dept., 109 Crockford Blvd., Scarborough, Ontario, M1R 5B4. Print plainly pattern number, your name, address.

All the new clothes you need for your busy life are in our SPRING-SUMMER PATTERN CATALOG! Dresses, tops, skirts, pants, vests, jackets. Plus $1.50 free pattern coupon. Send 75¢

131-Add a Block Quilts	$1.50
130-Sweaters-Sizes 38-56	$1.50
129-Quick/Easy Transfers	$1.50
128-Patchwork Quilts	$1.50
127-Afghans 'n' Doilies	$1.50

Daffodils, Daisies

489

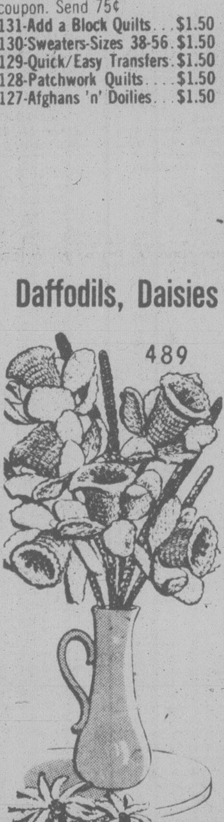

by Laura Wheeler

Keep a touch of color all year with these lovely flowers.

Daffodils and daisies by the dozens—crochet quickly of bedspread cotton in 3 colors to enjoy yourself, for gift-giving and bazaars. Crochet over wire for stems. Pattern 489: directions.

$1.50 for each pattern — cash, cheque or money order. Add 25¢ for each pattern for first-class mail and handling. Send to: Victoria Press Ltd., Pattern Dept., 109 Crockford Blvd., Scarborough, Ontario, M1R 5B4. Print plainly pattern number, your name, address.

NEW FOR 1979! NEEDLECRAFT CATALOG—Hundreds of beautiful things to make! 3 free patterns inside. Send 75¢

130-Sweaters-Sizes 38-56	$1.50
129-Quick/Easy Transfers	$1.50
128-Patchwork Quilts	$1.50
127-Afghans 'n' Doilies	$1.50
126-Crafty Flowers	$1.50
125-Petal Quilts	$1.50
124-Gifts 'n' Ornaments	$1.50
123-Stitch 'n' Patch Quilts	$1.25
122-Stuff 'n' Puff Quilts	$1.25
121-Pillow Show-Offs	$1.50
120-Crochet a Wardrobe	$1.00
119-Flower Crochet	$1.00
118-Crochet with Squares	$1.00
116-Nifty Fifty Quilts	$1.00
115-Ripple Crochet	$1.00
114-Complete Afghans	$1.00
112-Prize Afghans	$1.00
111-Hairpin Crochet	$1.00
107-Instant Sewing	$1.00
105-Instant Crochet	$1.00
103-15 Quilts for Today	$1.00
102-Museum Quilts	$1.00
101-Quilt Collection	$1.00

256 WATERFRONT PROPERTIES

SINCE 1887 Pemberton, Holmes Ltd.
1000 Gov't St 384-8124

SAANICH INLET

Beautiful country home on 2.4 acres. Five bedrooms plus a cozy den with fireplace. Modern seaview kitchen — 3 bathrooms. This west-facing property is located in a top-quality area of North Saanich. Exclusive at $225,000. Call:
GILES PERODEAU 656-4525
or JOHN BELL 477-2562

WATERFRONT PLUS .88 ACRE $79,900

This 1900 sq. ft. home is 2 years and of a WEST COAST design cedar siding and cedar shake roof. Open interior design with 2 FP's and large family room kitchen combination. Views are exhilerating and ever changing. Located at Sheringham Point just past Sooke. Priced for quick sale as vendor has been transferred out of the country. Once in a lifetime opportunity to have waterfront at an affordable price of $79,900 this home can't last. Quickly call SHANE BEFURT 386-6164 or 479-0010. CASTLE PROPERTIES LTD. ANYTIME.

SEASIDE DELIGHT

Pastoral waterfront property a stroll away from Sooke Village yet secluded and peaceful. Approx. 144 feet of frontage on Sooke Harbour near the marina with a rustic cottage, guest cottage and workshop on the property. Just a beautiful setting in a lovely area where good waterfront is increasingly harder to find.

$83,900

EXCLUSIVE WITH
MICHAEL BURR
595-2165
david burr ltd. 384-9335

REDUCED

Owner must sell this WATERFRONT property. Consists of 2 bedrms up, living room with fireplace, good size kitchen, sundeck, 1 bedroom in-law suite down — good investment. A double carport. Quiet area, private. Own a boat?, then this home you should consider for the asking price of $85,900. Call:
MARY MOODY 652-5681
CANADA TRUST 595-5131

400' WATERFRONT, 2.6 — 9.9 acres, panoramic views, Sooke Inlet, Juan de Fuca, Olympic mountains, South-west exposure for solar heating. Good timber, rich soil, opposite Grouse Nest, close to schools & shopping. Beautiful building sites. George Breiter 478-8493. British American Realty Ltd. 385-1431.

SOOKE 200' BEACH, PRIVATE

Exceptional view on Sooke Basin from beautiful 1½ acre property with house, located on Sooke Rd, just passed Saseenos. Large shed could be converted to guest cabin. Fruit trees, dock. Offers to $110,000. 642-4266

SHAWNIGAN LAKE
2 bedroom furnished cabin, semi southern exposure with 88' water frontage and new warf, price includes all furniture, dishes, lawn furniture, water skiis, etc. etc. All you need is the keys and move right in, $69,500 or best offer, 112-743-9874 or 474-1364.

MUST SELL—BY OWNER
1-acre of waterfront on Sooke Basin with post and beam home. Was asking $89,500 now $82,500. Try your offer. Phone anytime. 642-3736.

PRESTIGE LOCATION - ONE year old home, natural cedar finish, 2,000 sq. ft. with easy access to beach $149,900. 656-3857.

WANTED: WATERFRONT home on Peninsula with small acreage, $150,000 range. No agents, 652-5804.

258 CONDOMINIUMS

JACK MEARS OAK BAY REALTY LTD.
2194 OAK BAY 598-3321

Where Trust Is The Basis Of All Business

PRESTIGE BUILDING! FABULOUS VIEWS!

A lovely suite of 1250 sq. ft. commanding sweeping views of Straits, Harbour and City. Two large bedrooms and two full bathrooms with lots of storage and in-suite laundry room maximise your comfort and convenience. Very large living room and L — shaped dining room luxurously carpeted and all this in a steel and concrete building quiet and well run. Solid value at $89,900. GEORGE BLACKBURN 598-3321 anytime. P.S. We also have an indoor swimpool, swirlpool, sauna, billiard room, covered parking and guest parking!!!

Member
Relocation Services Canada

LOW TAXES EXCITINGLY DIFFERENT

We are offering for sale a unique one bedroom condominium that can't be matched in style or location. It is a ground floor suite with sliding glass doors to a sun patio; a dining nook with a true antique brick feature wall; a galley kitchen fully equipped with 5 brand new fully warranted appliances; a master bedroom with vaulted ceiling and old world charm windows; a full 4 piece bath with ceramic tiled tub enclosure; plus a conveniently tucked away washer and dryer combination. This new suite is ideally located across the street from Beacon Hill Park and just 1½ blocks to Dallas Road waterfront. There is a bus stop at your front door. Taxes are delightfully low — only $1.00 if you qualify pensioner's homeowner grant. Full price only $47,500. If this suite interests you please phone Brian Lawless at 477-0448 (res.) or Jim Webber at 658-5977 (res.) or 382-7276 (office) Town and Country Realty.

PAC-WEST
INTERNATIONAL REAL ESTATE BROKERS INC.
388-6161

OAK BAY AVE.

Spacious 1-BR Condominium. Large living rm with sliding glass doors to beautiful patio. Good sized dining rm. Cab. kitchen with stove and fridge. Loads of cupboard area. Beautiful building with games rm. Parlour and workshop. Asking $36,900. Offers INVITED. Qualifies for C.C.A. Phone today. Terry Eden, 388-6161 (24 hrs.)

258 CONDOMINIUMS

INSIDE VICTORIA
CITY LIMITS

Waterfront Condos.

(At 630 Seaforth of Maitland off Esquimalt Rd.).
Featuring a 2BR (4½ Rm apt of 1175 sq. ft.) with fireplace, two 4 pc deluxe bathrooms, deluxe kitchen with coloured fridge, range with self-cleaning oven, dishwasher, quality Oak cabinets, Tiffany light over the dinnette area, hot water, heat, and H and C water (supplied) also parking for 2 cars, whirlpool, sauna, elevator, controlled entrance, laundry $75,200.00 (inquire about the special advantage for seniors to obtain an option to buy) also inquire about C.C.A. of 10% (Tax shelter) available on this unit. Call Wes Dickie, to view 1-5 p.m. or after 6 p.m. 382-4312 res. 477-4662 DICKIE AGENCIES LTD. 919 Fort Street.

360° PANORAMIC VIEWS

Unobstructed, unlimited and unsurpassed! Views of the mountains, the ocean, the city, the harbour and the Sooke Hills. Enjoy the luxury living of this two-storey penthouse condominium and the security of a concrete and masonry building. Enjoy the sunshine and views from the spacious balconies and entertainment-sized patio, and the warmth of the wood-burning fireplace.
ASKING PRICE $105,000
To View Call
IAN RUDIAK 385-1431
BRITISH AMERICAN
REALTY LTD.

KEEP YOUR CHILDREN!!

Don't put your children in a foster home, this condominium complex actually makes them welcome. The suite itself has 2 brms. (the main brm is 15'4x12'6) two 4 pc bathrooms, large LR and DR, eating area in kitchen. First floor corner suite with southerly exposure and view of Olympics. Patio with flowers and veg. garden. Priced at $47,900 this condo is ideally situated close to schools, shopping and transportation. At 101-1490 Garnet Rd. To view call: BOB KATZER 382-3092, DEL WILLIAMS 385-9855. PEMBERTON, HOLMES LTD. 384-8124.

CONDOMINIUM ON THE PARK

All the front windows have an unobstructed beautiful view of the trees and lawn of Beacon Hill Park. Very central, just 5 blocks from the Empress Hotel. Brand new 2 bedroom, fireplace, 1½ baths, beautiful interior and layout, equipped with all luxury appliances including washer and dryer. I will take your house or boat in trade. Asking $79,900. Phone Mr. Charles, days, 384-8035, eves., 598-8788.

RETIREMENT SPECIAL TOD HOUSE 2323 HAMIOTA ST.

1 bedroom, 1020 sq. ft. concrete and steel building. 1½ bathrooms, heatilator fireplace, washer and dryer, window in the fully-equipped kitchen, close to all facilities including one bus to town. All corner suites. Open Tues.-Sat. 1:30-4:00 or phone H. Blake 383-4372.
JACK MEARS
OAK BAY REALTY
LTD.
598-3321

Cedric Steele Realty Ltd.
388-6258

LAUREL POINT

2 bedroom suites of varying floor plans for the discerning buyer. Trades will be considered.
CEDRIC STEELE
REALTY LTD.
388-6258

WILDERNESS PARK CO-OP (High Quadra Area)

A ground floor 1 BR apartment with patio is available June 1st. A refundable share purchase of approx. $1,900 is required. Member's rent is based on income level, and members receive a cost-of-living adjustment on their share purchase when they leave. An excellent way to protect your capital investment at this time.
CREIGHTON PROP. MGMT.
388-4422

ROCKLAND FIREPLACE

Much sought after excellently designed 2 bedroom unit in small quiet well managed building featuring southern exposure, 2 pce. en-suite, beautiful fireplace, within easy walking distance to downtown. Immediate possession with 5 appliance included at $59,900. Exclusive.
Lee Wrobel — Randy Small
388-6275 Pagers 865 or 654
British American Realty Ltd.

FAIRFIELD $41,500

Like new deluxe suite offering 2 sunny bedrooms, luxury kitchen (including self-cleaning range, self-defrosting fridge, dishwasher and garbage compactor.) Also custom-deluxe cabinets, wall to wall carpet, 4 PCE. bath and private sun porch. MLS. To view call:
GLENN NICHOLLS
598-5144 598-7689
T. L. Mann & Associates Ltd.

REDUCED FOR QUICK SALE

Now $53,500 was $57,600 for this 3 bedroom Condo in Fairfield. ½ block to Dallas Rd. Approx. 1100 sq. ft. 5 appliances included. Vacant for immediate possession. To view call.
JULIE MANNESS 384-3866
WAYNE BUTTERFIELD
479-7030
National Trust Co. 382-8101

QUALIFIED PURCHASERS

If you can qualify and have $2,500 down payment you should look at these:

No. 11-477 Lampson St.	$26,900
No. 207-848 Esquimalt	$26,900
No. 6-869 Swan St.	$38,900

Call:

FRANK BOUSFIELD	382-4968
RUSS FITZSIMMONS	477-2412
THE PERMANENT	382-9191

OPEN HOUSE 118-964 Heywood Ave. Wednesday 1-4 Check & Compare:

1. Prestige Location
2. Swirlpool and Sauna
3. Workshop
4. Roof top recreation area
5. $24,600

This leashold MLS is a must see. Don Bacon Byron Price & Assoc. Ltd. 385-2458. Res. 595-6588.

WINDSOR MANOR'S FINEST

Ground level, no step, beautiful 1128 sq. ft. condominium consisting of living and dining rm., kitchen with teak cabinets, 2 bedrooms, one with en-suite, all well co-ordinated. Just reduced to $39,500. A must to see. Please call:
383-6518 Gordon James 477-1841
Block Bros. Realty Ltd.

$39,900 625 ADMIRALS ROAD

- Top floor, 2 bdrm. corner suite with exceptional views. Ensuite bath off master bdrm. OPEN TO VIEW 1:30-3:30 weekdays or phone CLARE BROCK 598-3321 or 592-2173. MLS 38451.

JACK MEARS OAK BAY
REALTY LTD.

258 CONDOMINIUMS

SPENCER CASTLE

—SPACIOUS—

are these bright condominiums at Spencer Castle with floor plans of over 1500 sq. ft. inside. All are new with 2 bedrooms and 2-four pce. baths. Concrete and masonry const. Price includes use of swimming pool, sauna, etc. at Castle. We take trades.

2930 Cook Street
OPEN DAILY 2-8
Sat. and Sun. 1-5

All Star Realty Ltd.
JIM WEST
386-1255 or 595-4094 (Res.)

REDUCED TO $44,900

2-bedroom Fairfield condo. just reduced by $2,000. Lovely unit in neat, clean block. 1½ baths, 2 sundecks, adult oriented, top floor (4th), underground parking. MLS 38968.
GALE CHRISTENSON
477-0191 477-7047
Royal Trust

$34,500 THREE BEDROOMS

Check this one! three bedrooms, 1½ baths, your own laundry room, and all appliances included. Located in a well-managed complex, the financing is flexible and possession can be quick. Call now to view. NEIL R. MACDONALD 386-3494 (24 hrs.)

WESTERN EXPOSURE

Spacious — Beamed ceilings, huge old brick F.P. Eating area in lge. kit. wide halls — 1½ baths — 2 lge Brs. — A condo to delight both young and old. Priced to sell at $45,900. MLS.
C. ATKINS 388-4434 B. BROWN
WESTMONT REALTY
(91977) LTD.

BY OWNER. MUST SELL. 1-bedroom in Gordon Head. $29,000. Bus stop by door. Close to University. All appliances plus dishwasher. Facilities include: sauna, swirlpool and exercise room. To view: 477-7408 after 6 pm.

PRIVATE SALE, $29,000. UNIversity area. Immaculate 1 bedroom, ground floor unit, balcony, sauna, swirl pool, etc. To view 477-0723.

BY OWNER, SUNNY, BRIGHT, 3 bedroom, condominium, close to schools and shopping. $29,000. 384-5388.

VISTA CHATEAU IS NOW OPEN

Vista Chateau is ideally located (2631 Prior St.) for those buyers desiring a home close to downtown Victoria and main shopping areas.
This beautiful building has only 4 suites per floor and they are all corner suites. There are skylights, wood burning fireplaces, ensuite bathrooms, brand name appliances, underground parking and many many other thoughtful extras. And ladies all of our spacious kitchens provide an eating area plus a kitchen window.
Buy direct from the builder and save, but hurry there are only 14 suites in this superb building and prices start at a low $36,900.
Open 7 days a week, 10-6 pm. Phone 386-3315.

259 TOWNHOUSES

TURGOOSE POINT ESTATES SEAFRONT TOWNHOUSES

21 Prestigeous Homes On Saanichton Bay
Open To View Sat. and Sun 1-5 Daily 2-8

2654 LANCELOT PL.
(off James Island Rd.)
North on Pat Bay turn right on Mt. Newton X Rd. and Follow the signs.

$92,000 - $118,000

Your choice of FIVE DIFFERENT MODELS. Without a doubt TURGOOSE POINT ESTATE TOWNHOUSES rank with the finest and most prestigeous waterfront developments in the GREATER VICTORIA AREA.

Victoria Realty Ltd.
386-3585

PARLIAMENT BUILDINGS INNER HARBOUR EMPRESS HOTEL BEACON HILL PARK

All these are only a few minutes walk from this well built and attractive Townhouse. Qualifies for 10% CCA.
PRICE $56,900
Features full high basement, 2 bedrooms 1½ baths, wall-wall carpet throughout. This is a small 7 unit development each with its own private yard. If you are interested in living close to town — walk to work — save gas — you should view this home now. To view call B. Lawless 477-0448 or J. Webber 658-5977 Town & Country Realty Ltd. 382-7276.

THE SEAHAVEN 897 ADMIRALS

THESE CUSTOM-DESIGNED TOWNHOUSES PRICED FROM $54,900 HAVE TWO AND THREE BEDROOMS, EACH HOME HAS FIREPLACES IN THE SPACIOUS LIVING ROOM, SMARTLY-DESIGNED KITCHENS WITH FULL APPLIANCES. JUST 7 MINUTES FROM DOWNTOWN, COME OUT AND VIEW THESE EXCITING HOMES TODAY.

Open Daily 1-5 p.m.
Or contact for personal viewing
WESTMONT REALTY
388-4434

NOW LISTEN— YOU

should know that the price has been reduced to $65,900, on this quality 3 bedroom townhouse and the Vendor will ALSO consider ALL OFFERS! Can't make it [illegible] can I? Some EXTRA features are: — finished den, plus TWO unfinished rooms which are multi-functional, covered balcony. Are you a little short on down payment, or do you need some low-cost financing tailored to your needs? Do you, maybe, have property to trade? Call me now! GEORGE BLACKBURN at 598-3321 anytime.
JACK MEARS
OAK BAY REALTY LTD.

$45,000

3 bedroom, 1½ bathroom, full basement, dishwasher, stove, fenced patio, swimming pool, close to schools and bus. Please call 721-5001, 479-3802 or 383-8014.

259 TOWNHOUSES

TOWNHOUSE WITH LOCATION

Within walking distance of shopping, schools, buses and 5-10 min. driving distance to University, downtown and major highways. Home has been well maintained, has 3 bdrms, family rm, dining rm, living rm, storage space and private backyard. If you want location, convenience, interior appeal and a chance to forget about outside repairs — this could be for you! Priced competitively at $49,900. Contact:
JOE BEALES
477-7291 384-8075 (Pgr. 961)
D.F.H. REAL ESTATE LTD.

OPEN DAILY 2-5

For inspection and offers, NEW — DIFFERENT — TOP QUALITY, Superb Location, Close to the Sea and on a Park. Tennis, picnic tables, ocean promenade and bus all within a block of your own private unit. Up to 2,000 sq. ft. of finished area, including 2½ baths, fireplaces, loads of parking, etc.

730 SEA TERRACE

(off Dunsmuir)
See and Compare. Victoria Realty Ltd., 386-3585 or 658-8541.

WOW!! 3 BEDS— 2 FULL BATHS

Vendors misfortune is your gain on this sea-view condo. Living room and dining room with luxury carpeting, master bedroom with 4-pce. ensuite, 2 more bedrooms down. In suite laundry room and lots of storage. MLS. Priced to sell quickly $43,500.
MRS. MARILYN WOODWARD
477-2722 or 384-8001
ROYAL TRUST

FAMILY TOWNHOME

$36,900. Your very own SWIMMING POOL to enjoy this summer. Immaculte home with gleaming hardwood floors, 3BR's, 1½ baths, sunny private patio. Existing CMHC mortg. Great accommodation at a reasonable price.
W. MICHAELS
477-0141 477-4884
THE PERMANENT

PIONEER CO-OP TOWNHOUSES

Offer Special Advantages:
1. Refundable Share Purchase
2. Cost of Living Bonus
3. Rents Based on income
—945 Walker — 3 BR
—951 Walker — 2 BR
—1006 McCaskill — 2 BR
Available July 1st and Aug. 1st
Mrs. Urlacher at 383-2553
Creighton Property Mgmt. Ltd.
388-4422

ALMOST NEW ONLY $45,900

Well cared for 3-BR. Spacious Townhouse 1½ Baths. Full Basement. Ideal family living. Try your low down payment. To view call:
388-4434 ARNOLD MARR 477-6233

263 GARAGES FOR SALE, RENT OR WANTED

WANTED GARAGE OR SHED for storage, any condition, approx. 10X16, Colwood or Langford area. 388-5238.

GARAGE AND WORKSHOP area, attached to house, for rent, $100 monthly. 385-9253 after 8.

WANTED: SMALL GARAGE, McKenzie-Saanich area, 479-3991.

WANTED TO RENT GARAGE to store automobile. 478-1473.

265 HOUSES WANTED TO BUY

WANTED IMMEDIATELY

2 or 3 bedroom home in good area. Can be split level or bungalow style and up to $100,000. Purchasers have already sold. Please ask for MARJ NAPPER or MARKIE MUNN at 598-3321.
JACK MEARS
OAK BAY REALTY LTD.

YOUNG COUPLE

need 2 or 3 bedroom home in the Western Community, basement desirable large lot up to $60,000 max. Quick desision. FREDDY STARKE 386-6164 or 595-1175 CASTLE PROPERTIES LTD.

MANITOBA COUPLE

Urgently require 2 or 3-bedroom nice retirement home up to $55,000. All cash.
388-7557 Ben Greig 598-3105
Capital City Realty Ltd.

CASH PAID
If your house is suitable for rental purposes call my Agents Lee Wrobel and Randy Small. 385-1431.
British American Realty Ltd.

WANTED TO BUY: HOUSE IN View Royal or Esquimalt on deep water, or will trade house on Portage Inlet. No Agents please. 385-7634.

2 OR 3 BEDROOM HOUSE WITH fireplace. Payments of $300 per month. No down payment. You hold mortgage: 384-8218.

268 LISTINGS WANTED

1 SINCERE CLIENT IS ANXious to buy a side by side duplex. Prefers Oak Bay or Fairfield. Price up to $150,000.

2 Client, who is an avid gardener, is looking for a 2 or 3 bedroom Oak Bay home. Must have separate dining room, through hall, and attractive lot.

W.E. (WIL) WILSON
477-4328
david burr ltd. 384-9335

WE NEED PROPERTIES TO sell. Just call Mac and Prepare to Pack.
DON MacGILLIVRARY 479-7138
GLENGARRY REALTY 24 hrs.

CONDOMINIUMS WANTED
LYNN HOLMES—386-6762
LANDMARK PROPERTIES

270 EXCHANGE REAL ESTATE

WORDSLEY NEAR LAMPSON. Quality adult orientated condo. 2-bedrooms, 1½ baths, large kitchen and dining area. Near shopping, sunny outlook, underground parking. Will trade for single family house. 388-6657, 656-1537 evenings.

CLASSIFIED
ADVERTISING
THE PEOPLE'S
MARKET PLACE

271 LOTS FOR SALE

BEAUTIFUL ROCKLAND LOT, $49,500. Byron Price & Associates Ltd., 385-2458.

73X115' BUILDING LOT
1086 Lodge Ave. (off Quadra)
$26,500. 382-8937

QUIET COLWOOD LOTS, $24,000 builders terms. Less for cash. 385-6663.

HIGH ROCKY LOT NEAR Helmcken hospital, 7500 sq. ft., $28,000. 479-2887 after 5.

SHAWNIGAN LAKE RECREAtional lot for sale, $7500. Phone 658-8630.

SERVICED LOT, 14,000 square feet, Langford area. Offers. 478-7991 evenings.

SHAWNIGAN LAKE, CABIN and two lots. Terms. 598-8518.

¾ ACRE LOT IN THE COUNtry. Asking $17,000. 384-8391.

271 LOTS FOR SALE

At
BROADMEAD

WE HAVE IT ALL

Sunny seaviews, meadows, private lanes, rocky outcrops, treed seclusion, quail, pheasant and more. If you've been looking for that special spot for your new custom residence, visit us at Broadmead, a community of quality homes, created with care to preserve and compliment its unique natural beauty.

. . . 100-ft. wide lots are not the exception in Broadmead . . . that's our average lot size . . .

. . . space to live, to grow, to enjoy casual country living . . . yet just 10 minutes from city centre

. . . We have an excellent selection of ⅓ to ½-acre home sites available for viewing, priced from $31,500 to $44,500.

TAKE THE FIRST STEP TO BETTER LIVING!

Visit us at our
office-display home,
950 Royal Oak Drive
8:30 A.M.-5:00 P.M. 658-5291
or call
Jeannie Dewhurst
Royal Trust Corp.
384-8001 or 658-8980

DUNSMUIR
388-7868

BUILDERS TERMS
With only $3,000 down a lot, vendor will assist up and coming builder to finance his project. 3 adjoining lots availabe, across from Royal Oak Shopping Centre, from $26,900 each. Call:
FRANK WILLS 388-7868

1 FULL ACRE
This Beautiful ARDMORE Acre 150'x300', perked, is yours for only $32,500. ACT NOW.
ALLAN KLENMAN
656-4242

LANDSEND ESTATES
4000 Sq. M. (approx. 1 ac.)
TREED LOTS
LOCATED IN N. SAANICH
Each lot backs onto a 60 acre wilderness park complete with bridal trails and foot paths reserved for your pleasure.
SERVICED BY MUNICIPAL WATER AND ROADS WITH HYDRO, TELEPHONE, AND CABLE TO FOLLOW.
$32,500 — $36,500
For brochure please call Rick Hawkes at Douglas Hawkes Ltd.
384-7128 598-1937

1 FULL ACRE
This Beautiful ARDMORE Acre 150'x300', perked, is yours for only $32,500. ACT NOW.
ALLAN KLENMAN
656-4242

DUNSMUIR
388-7868

BEAUTIFUL VIEWS SOOKE Inlet — Juan de Fuca — Olympic Mountains, across Grouse Nest. South-west exposure for solar heating. 2.6 — 7.3 — 9.9 — 10.3 acres. Good timber, rich soil, ideal building sites. Close to shopping, scools. George Breiter 478-8493.
British American Realty Ltd.
385-1431

METCHOSIN
Very secluded, well treed 3 acre slope driveway roughed in. Might be suitable for large mobile. Present owner thinking of selling off some timber. Phone today and save a tree! $22,000. ML.
Jo Lennox 478-2563
Marilyn Moore 382-8015
Captial City Realty, 388-7557

10 LOT
SUBDIVISION
IN NANAIMO
10 large lots (7500 sq. ft. plus) that form their own cul-de-sac, fully serviced with sewer, water, paved street and curbs. Full price $109,000 with good terms to responsible purchaser. Call Engineered Homes, 385-6211. Eves. Harry Atkey 598-1737.

LOTS CLOSE TO UVIC, LET US CUSTOM BUILD your next house. Do some of the work yourself and save money. Buy from a known Builder that has been building houses in this area for 24 yrs. Information call Mrs. Pat Saulnier, Kasapi Const. Co. Ltd., 538 Dupplin Rd. at 386-6191 or res. 384-2197.

PRIVATE
One Acre Lot
With southern view in North Saanich "Deep Cove". Secluded and well treed. End of the road lot. Perc tested $34,000. 595-6162, 5p.m. to 10 p.m. No agents.

CENTRAL SAANICH
Large lots (10,000 sq. ft. plus) foundation and plans included. Fully serviced and close to the sea. 8 lots and 7 different plans to choose from. Priced from $26,000. Call Engineered Homes, 385-6211. Eves. Harry Atkey, 598-1737.

WATERFRONT
Over ½ acre part landscaped with veg garden and rockery. Could be subdivided in two, all services. Portage Inlet (facing west) small Bay for boat dock. $105,000. By owner, 384-4549.

2 DUPLEX LOTS
Lot 3 and 5 Pooley Pl. Asking $37,000 each. Both double serviced for duplexes. For appointment to view phone Ken Carlson, before 5pm at 388-6166.

LOTS FOR SALE
Large lots, all underground services, curbs, paving and street lighting. Area of fine homes. From $28,500. Terms.
MARCONI REALTY 386-3941

FULLY SERVICED LOTS
PRICED FROM $27,250
ON NELTHORPE ST
BY SWAN LAKE
Phone Roy at 383-1141 or 383-4497 or Dianne at 383-1141 or 479-7030
Associated Building Credits.

BEAUTIFUL VICTORIA CUL-de-sac with all services underground. Easy site zoned R2 (Duplex). Includes water meters, service laterals and choice of plans. $41,900. 385-5461.

NICELY TREED ¼ ACRE LOT for sale, Glen Lake area. Presently rented as mobile home space. Buy now as paying investment or build on [illegible] fully serviced lot. 478-1996

LARGE WOODED LOTS, SERVICED, 3 M CIRCLE ON MINA AVE. FROM $28,500. CALL VIDCO 388-4232.

SOOKE. SUPERIOR WOODED lots on excellent road. 2 to 3 acres from $22,000. Mountain views. 642-5508.

VIEW LOT FOR SALE BY owner, Mill Bay. Neat and attractive surrounding homes. Reasonably priced. 743-5861.

TWO SIDE BY SIDE LOTS, 50'x138', in undeveloped subdivision, Holland Ave district. $8,500 per lot. Victoria Press Box 357.

271 LOTS FOR SALE

Park Pacific
Proudly Presents

DEAN PARK ESTATES

PHASE 2 IS NOW OPEN FOR PUBLIC VIEWING

54 additional superb lots in a beautiful natural setting. Most of these new lots have spectacular ocean views of Haro Strait, Mount Baker and the Gulf Islands.
Located in North Saanich on the slopes of Mount Newton adjoining John Dean Provincial Park. Fully serviced lots with a minimum area of 15,000 square feet. Priced from $34,000. Choose your home site now while the selection is the greatest.
Entrance close to Panoramic Recreation Centre on East Saanich Road. From Pat Bay Highway turn off at McTavish.

SALES OFFICE
656-7041
10:30-4:30
OR
Bob Young
383-9898
or
388-6275
Pager 2494
383-4124 anytime
Park Pacific Investment Ltd.

273 PROPERTY FOR SALE

Apartment Zoned Property

43,597 SQ. FT.
One of the best locations in town over 200 feet of street frontage. Nice level site. Views Too. A real buy at
$9.50 PER SQ. FT.
Contact Vaughn L. Thompson, Victoria Realty Ltd., 386-3585, res. 658-8541.

OVER ½ A LOT, CLEARED, level. Bazan Bay, Sidney. 656-4074.

274 PROPERTY WANTED

CASH FOR
Land for development for subdivision, lots in the Victoria area. Kasapi Construction, 386-6191.

280 ACREAGE FOR SALE AND WANTED

MILL BAY
2 ACRES FEATURING SPECTACULAR VIEWS ACROSS PAT BAY TO THE AIRPORT AND MT. BAKER.
PIPED WATER
PAVED ROADS
AND APPROVED SEPTIC SITES
ASKING $36,500.
D. HAWKES LTD.
384-7128 598-1937

5.3 ACRES
Central Saanich, near Butchart's Gardens. Zoned residential, not in land freeze, water available and in the sewer enterprise. Local home site with lots of potential. Owner says sell. Asking $145,000.

Smith, Dobson Estates Ltd.
384-1424 388-5464
pager 610

WHAT A SITE!!
A marvellously secluded one acre with trees, rock outcroppings and grassy dells. This property can be subdivided now or kept intact to be nurtured and doted on while protecting you from the inflating dollar. The little old 2-bdrm. house can be rented, renovated or replaced with your dream home. This property is conveniently located only 10 minutes from downtown. $65,000. For further information phone Jim Webber 658-5977 or Brian Lawless, 477-0448 or Town & Country Realty, 382-7276.

HOBBY FARM
Secluded 3 Ac. level prop. Ideal for animals, country living with privacy, plus close prox. to Schools and Mill Bay. Ranch style 4+ bedroom home. Kitchen designed for the Gourmet Cook, with adjoining bright and spacious dining room. Large living room with F.P., and a 25x14 ft. family room with F.P. Attractively planned garden with patio areas for outdoor living. Appts. to view anytime, $90,000. MLS.
MARY McGUIRE
479-1667 479-7668
J. H. WHITTOME & CO. LTD.

"COUNTRY LIVING"
ACREAGE
Look no further, as there is not a nicer parcel available. Partial seaviews, all level good fertile land. The building site is cleared and the well in to save you thousands of dollars. Loads of room for a house of any size, pool, tennis, riding ring, crops etc. Just an excellent buy. Reduced from $87,500 to $75,500. 5.1 acreas. To view this property, please call:
383-6518 Gordon James 477-1841
Block Bros. Realty Ltd.

DUNSMUIR
388-7868

WANTED
ACREAGE WITH TIMBER, ANYWHERE ON THE ISLAND — MAINLAND OR WASHINGTON STATE. CALL BING RICHARDS. 388-7868 or 388-5464, Pager #732.

280 ACREAGE FOR SALE AND WANTED

"COUNTRY LIVING"
ACREAGE
Look no further, as there is not a nicer parcel available. Partial seaviews, all level good fertile land, the building site is cleared and the well in to save you thousands of dollars. Loads of room for a house of any size, pool, tennis, riding ring, crops, etc. Just and excellent buy. Reduced from $87,500 to $75,500. 5.1 acres. To view this property please call:
383-6518 Gordon James 477-1841

OPEN SUNDAY
2-5
Choice building site. Creek. 10 acres. Timber. First left (Connie Rd.) after 5169 Sooke Rd. Try your offer on $49,900. Preview alone or call David Scott.
385-3435 P.R. BROWN & SONS

5.85 ACRES
Close in to town and in an area of expensive homes. Lots of usable land. Asking $79,500. New listing.
388-7557 Ben Greig 598-3105
Capital City Realty

40 ACRES LAND IN CARIBOO. $19,500. For more information call Hedley BC: 292-8595.

$800.00 DOWN, 10 ACRES. Trees, river. Price $39,800.00 Cobble Hill, 388-6876.

285 UP ISLAND PROPERTIES

SHAWNIGAN LAKE
BUILDING LOT
Tremendous buy. You get membership in The Country Club with swimming, sunbathing, golf, tennis, sailing and Club House facilities. This lot is choice because it is close to it all. Price $18,900.
ELEANOR SANDERSON
384-9610
MARION FOSTER 384-5908
J. H. Whittome & Co. Ltd.
479-1667

MILL BAY
2 AC. TREED LOTS
PIPED WATER
PAVED ROADS
AND APPROVED SEPTIC SITES
$28,500
Rick at D. Hawkes Ltd.
384-7128 COLLECT 598-1937

WALK TO THE BEACH, FANTASTIC year round retreat, minutes from the beach of Lake Cowichan. This home is 3 miles past Youbou and is situated on .6 of an acre. Everything here but the generator (it's fully wired) must be sold, asking $35,900. Realspan Properties Ltd. 388-6454.
Gary Bridge 384-6119
Member — All Points relocation services.

BY OWNER, 3 BEDROOM Shawnigan home on treed ¼ acre. View. 1325 ft. 2½ years old. Fireplace. Appliances, drapes. $47,900. Trades? 743-4246.

SHAWNIGAN LAKE, ½ ACRE cleared lot, some trees to enhance beauty, short distance to lake, $15,900 firm. 598-2632.

FOR SALE, TWO DUPLEX CITY lots in Courtenay, phone after six, 338-5756.

290 FARMS FOR SALE AND WANTED

25 ACRES
1200 sq. ft. home, barn, well + city water available, pond, timber, 2000 ft. road frontage, 18 acres cultivated, North Saanich. No agents. Victoria Press Box 257.

293 GULF ISLAND PROPERTIES

GABRIOLA ISLAND
Island Cottages
$13,900, 2-bedrooms, wired, ½ acre.
$16,900, 2-bedroom, fireplace, wired, close to ferry.
$22,000, close to beach, one bedroom, spacious living room, wired and well.
Good selection of ½ acre lots from $5,000.
Neil Wark 247-8852
Gabriola Rlty Ltd. 247-9622

5½ ACRES ON SALT SPRING Island with sea view. Well, and hydro. $26,500. 743-9874 or 479-5704 and leave message. Will call back.

WANTED: 5-10 ACRE LOT, preferably flat, reasonable. Phone Patrick, 478-0459.

LOT ON SAVORY ISLAND near Tennis Courts. $4500. 754-6003

SPELL IT OUT

When you have something to sell, the easiest way to find a buyer is to spell it out in print! You do that by placing a low-cost Classified Ad in the newspaper, telling our readers what you [illegible] to sell. We'll help you! Give us a call today at 386-2121.

Deaths and funerals

305 DEATHS and FUNERALS

ANDERSON — On June 9, 1979, Mr. Ernest Edward Anderson, aged 91 years, born in London, England, late residence, 2355 Richmond Ave. He leaves his sons, Derek H. Anderson, Prince George, B.C., Trevor M. Anderson, Race Rock Lighthouse, B.C. and Gerald D. Anderson, Victoria, B.C. his daughter, Mrs. Fred (Betty) Selsey, Harris, Saskatchewan; grandchildren and great grandchildren. Mr. Anderson was a veteran of the First World War and a member of The Royal Canadian Legion, Pro Patria Branch, Victoria, B.C.

Service in the Sands Mortuary Limited, "Family Chapel of Memories", 1803 Quadra Street, Victoria, B.C., on Wednesday, June 13 at 3:00. Tony Roberts officiating. Cremation. Flowers gratefully declined. Those so desiring may contribute to the B.C. Heart Foundation, 1008 Blanshard Street, Victoria, B.C.
SANDS—VICTORIA

CUNNINGHAM — After a short illness, at the James Bay Lodge, on June 9, 1979, Margaret Helen (Peggy) Cunningham, in her 77th year. Predeceased by her husband Alex (Scotty), in 1969, she is survived by three daughters, Isabel Nott and Jean Wakelyn of Victoria and Margaret Strong of Montreal; one son, Robert, of Victoria; grandchildren and great-grandchildren.

Funeral service will be held on Wednesday, June 13 at 1:30 p.m. in the Family Chapel of McCall Bros., with the Rev. Forsythe officiating, followed by cremation. Flowers are gratefully declined. Friends so desiring may donate to the Heart Fund, 1900 Fort Street.

EASOM — In Victoria General Hospital on June 11th, Frank Easom, aged 65 years of 2000 Topping Street, Trail, B.C. He is survived by his loving wife, Nancy, a sister, Mrs. Kathleen Naess; stepmother, Mrs. Dorothy Easom, both of Victoria, 2 nephews.

Memorial service will be held Wednesday, June 13th at 1:00 p.m. in Hayward's Thomson and Irving Chapel, 1625 Quadra at Balmoral. Donations, if desired, may be made to the B.C. Heart Fund, 1008 Blanshard Street.

KILNER
A memorial service for the late Lieutenant Commander John F. T. Kilner CDCF will be held at St. Andrews Chapel, HMCS Naden, on Tuesday, 19 June, 1979 at 10:30 a.m.

LAVENDER — On June 9, 1979, Denis, beloved husband of Dianna Lavender of Sooke. Survived also by two grandchildren, Brian and Denis Hay and two great-grandchildren. Mr. Lavender was a member of the Royal Canadian Legion, Sooke Branch No. 54 and an RCMP veteran.

Private family cremation was held. Arrangements through First Memorial Services.

MacHARG — Died in the Jubilee Hospital on Sunday, June 10, 1979, Miss Elizabeth Ann MacHarg, formerly of 1546 Ryan Street, aged 87 years, born in England and a resident of Victoria since 1923. She leaves her loving sister, Ellen Blenkinsopp, of Victoria, a brother-in-law, Harry Osselton of Victoria; also a number of nieces and nephews. She was a member of St. Albans Anglican Church for many years.

Funeral service on Wednesday, June 13, at 2:00 p.m. in St. Albans Church, Ryan and Belmont, with the Rev. F. W. Hayes officiating, cremation following. McCall Bros. Funeral Directors in charge of arrangements.

McLEAN — After a gallant struggle, on June 9, 1979 in Vancouver, B.C., Duncan McLean aged 55 years of 8644 French Street, Vancouver. He is survived by three sisters, Mrs. Nancy Stewart, Mrs. Jean Woods and Mrs. (Bud) Isobel McIldoon, all of Victoria; several nieces and nephews and many friends. He served overseas during The Second World War with the R.C.N. and was a member of the R.C.L.

Funeral service in McCall Bros. Chapel, Johnson at Vancouver Streets, on Thursday, June 14 at 1:00 p.m. with the Rev. P. Ross officiating, followed by Cremation. (Donations, if desired, may be made to the Cancer Fund, 857 Caledonia Avenue, Victoria).

MILNE — At the Royal Jubilee Hospital on June 9, 1979, Robert Alvin Milne, aged 77 years. Born in Morden, Manitoba. Survived by his loving wife Irene, of Victoria, B.C.; his son Eugene, daughter-in-law Marion, grandsons John and Peter, all of Mississauga, Ontario; and his sisters, Audrey and Isabel, of Morden, Manitoba; six nephews. Mr. Milne was a CPR Agent in Manitoba and Saskatchewan, retiring in 1966 after 49 years of service. A lifetime interest in music, horticulture and sports. A member of A.O.T.S. and Couples Club of Oak Bay United Church.

Memorial service will be held Wednesday, June 13, at 1:30 p.m. at Oak Bay United Church, Granite and Mitchell, with Reverend W. Van Druten officiating, cremation. Arrangements through First Memorial Services.

PECK — On June 9, 1979 in Sidney, B.C., Muriel Shirley, beloved wife of H. W. Joe Peck, beloved mother of Brian Plummer and Gillian Anglin.

Memorial service at Holy Trinity Church, Patricia Bay, corner of Mills Road and West Saanich Road, at 2:00 p.m. Wednesday, June 13. Shirley loved flowers. Arrangements through the Memorial Society of B.C. and First Memorial Services Ltd.

PETERSEN — In Victoria, B.C. on June 11th, 1979, Mrs. Mary Elizabeth Petersen, born in Calgary, Alberta, late residence, 1993 Colwood Crescent. She leaves her husband, Kay, at home; her mother, Mrs. Mary E. Ratcliffe; sister, Mrs. F. (May) Hodgkins and her brother, Roy Sinclair, all of Victoria, B.C.; nieces and nephews.

Service in the Sands Funeral Chapel of Heather, 317 Goldstream Ave., Colwood, B.C. on Thursday, June 14th, 1979 at 11:00 a.m. Interment at the Hatley Memorial Gardens.

SEARLE — S. Pearl of Ste. 304-1341 Foster Street, White Rock, B.C., passed away in the Peace Arch Hospital, White Rock, on Tuesday, June 5, 1979. She is survived by her loving husband, Gordon; one daughter, Mrs. Allan (Pat) Fisher of Kamloops, B.C.; three grandsons, Michael, Jeffrey and Patrick; three brothers and one sister.

Private services were held in the Chapel Hill Funeral Parlor, 14615 North Bluff Road, White Rock, with the Rev. H. Flisinger officiating. Flowers gratefully declined; if desired donations to the Cancer Society appreciated.

Heavy are our
hearts today,
Memory brings you
back once more,
To the time when
you were with us,
To the happy
days of yore.

305 DEATHS and FUNERALS

STEWART — In the Victoria General Hospital on June 5, 1979, Mr. Malcolm Arthur Stewart, age 78 years. He leaves his wife, L. Winnifred and son, Leonard R. Stewart of Victoria, B.C.; daughters, Mrs. F. L. (Gin) Bentham, North Vancouver, B.C., Iona A. (Noni) Stewart, Vancouver, B.C.; stepsons, Fred Clark, Vancouver, B.C., Edward, Hamilton, Ontario and Sanford, Saskatoon, Saskatchewan; stepdaughter, Mrs. Jessie Ruiz, Port Orchard, Washington. Mr. Stewart was a member of Britannia Lodge No. 73, A.F. & A.M., B.C.R. and a member of The Royal Canadian Legion, Britannia Branch No. 7, Victoria, B.C.

Private cremation was held on Monday, June 11, 1979. Arrangements by the Sands Funeral Chapel of Heather, Colwood, B.C.
SANDS—COLWOOD

WELDON — Suddenly on June 10, 1979, in Victoria, B.C., Bill Weldon of RR No. 1 Shorewood Drive, Parksville. Beloved husband of Carolyn, he is also survived by two sons: Steven Thomas and William Wesley; and one brother, Raymond; all of Parksville.

Funeral service Thursday, June 14, at 2:00 p.m. in McCall Bros. FLORAL CHAPEL with Mr. David McAdams officiating. Cremation to follow.

308 CARDS OF THANKS

We wish to extend our heartfelt thanks and appreciation for the acts of kindness, messages of sympathy and beautiful floral offerings received from our staff and many friends in Victoria in our sad bereavement in the loss of our beloved wife and mother. We also wish to extend our special thanks to the staff of Victoria General Hospital, Mr. John Jeanes, Rev. L.M. Carlson and McCall Bros. Funeral Directors.
Mr. Bernie Zorn, Peter and Mark

We wish to extend our heartfelt thanks for the acts of kindness and expressions of sympathy during our recent breavement of our mother Edith Twist, from relatives and friends. Our special thanks to Rev. C.E. Lonsdale for his kind words, the Doctors, Nurses and staff of the Priory, the pallbearers and McCalls Funeral Directors.
Russ, Edith, Thomas Bowlware, and Elsie Kercher

THE FAMILY OF THE LATE Sam Taylor wish to thank their many friends for the expressions of sympathy, flowers, cards and donations to the Heart Fund. Special thanks to Canon Tom Bailey for his beautiful service.
Mrs. Sam Taylor and Family.

309 IN MEMORIAM

BLANDFORD — In loving memory of Anne Blandford; daughter, wife, mother, sister, aunt, who passed away June 12, 1978.
"Jesus said unto her, I am the resurrection, and the life: he that believeth in me, though he were dead, yet shall he live: And whoso liveth and believeth in me shall never die . . ."
(St. John 11:25, 26)
God's gift to earth,
Our gift to heaven.
—Ronald Blandford and family.

FLINTOFF - In loving memory of a dear wife, Daphne Muriel, who passed away June 12, 1975.
Past her suffering, past her pain
Cease to weep for tears are vain
She who suffered is at rest
Gone to Heaven with the blest.
-Sadly missed and always remembered by her husband, Brian.

L. DUPUIS - who died on June 10th, 1977, to my first eternal love, my heart was broken, my thoughts enraged, my body revolted, how I hate this day. The days were few, but the memories ever lasting.
Loving you and missing you a lot.
Janner

NEILL - In loving memory of William (Bill) who passed away June 12th, 1975, beloved wife of Eleanor.
I seem to see in the soft, dim light
A face I loved the best
And think of hime when the sun's last ray
Goes down in the far off west.
I miss you no less as the time passes on
Than I did on the day of your going
For absence can never close the door of my heart
And the lamp of my love is still glowing
And heart as the truest in all the wide world;
Your love the best to recall;
For no one on earth could take your place,
You are the dearest of all.
Eleanor

NEILL - In loving memory of William H. Neill, who passed away June 12, 1978.
Raymond Camping.

THOMPSON — In loving memory of William Thompson, passed away June 12, 1977.
Nothing can ever take away
The love a heart holds dear
Fond memories linger every day
Remembrance keeps him near.
—Loving wife and Family.

THEY SHALL GROW NOT OLD AS WE WHO ARE LEFT GROW OLD, AGE SHALL NOT WEARY THEM, NOR THE YEARS CONDEMN, AT THE GOING DOWN OF THE SUN, AND IN THE MORNING, WE WILL REMEMBER THEM.
WITH GRATITUDE, SANDS

310 FUNERAL DIRECTORS

McCall's

PRIVATE CREMATION
ANDERSON
Miss Gertrude
WEDNESDAY
BUTLER
Master Patrick E.
10:00 a.m. ST. ANDREW'S CHAPEL, NADEN
CUNNINGHAM
Mrs. Margaret H.
1:30 p.m. FAMILY CHAPEL
MacHARG
Miss Elizabeth A.
2:00 p.m. ST. ALBAN'S CHURCH
THURSDAY
McLEAN
Mr. Duncan
1:00 p.m. FLORAL CHAPEL
TAYLOR
Mr. William
3:30 p.m. FAMILY CHAPEL
McCALL BROS.
Funeral Chapels
1400 VANCOUVER STREET
AT JOHNSON

For Funeral
Information
Phone 385-4465

CUNNINGHAM
FUNERAL CHAPEL
1155 FORT STREET
Phone 384-5512 or 384-8626
Offering dignified moderate service for all. Geo. S. Cunningham, owner, manager.

FIRST MEMORIAL SERVICES
Serving the Public and Exclusive Area. Undertakers for the Memorial Society of B.C. 658-5244.

310 FUNERAL DIRECTORS

Sands

FAMILY OWNED
and OPERATED
Since 1912
Victoria's 2 Dignified
and Reverent Chapels
"Memorial Chapel
of Chimes"
"Family Chapel
of Memories"
1803 Quadra St.
Your Seven community
chapels

VICTORIA	388-5155
SIDNEY	656-2932
COLWOOD	478-3821
DUNCAN	746-5212
LADYSMITH	245-2331
NANAIMO	753-2032

We Care About
Vancouver Island
Families

Sands

Hayward's (B.C. Funeral Co.)
Thomson & Irving
Funeral Chapels
1625 Quadra St.
386-3505

311 MONUMENTS

STEWART MONUMENTAL WORKS LTD.
ESTABLISHED 1896
Marble fireplace and tabletops.
1403 May St. 384-3452
Memorial of Distinction

Mortimer's Monuments
383-6421
709 KINGS RD. (at Douglas)
FOUNDED 1877

312 FLORISTS

DAISY CHAIN
Florist
382-2512 453 SIMCOE ST.

The Lord is my
Shepherd

I shall not want

He maketh me to lie
down in green
pastures

He restoreth my soul

He leadeth me in the path
of righteousness for
his name sake

Yea though I walk
through the valley of
the shadow of death

I will fear no evil

For thou art with me,
thy rod and thy staff
they comfort me

Thou preparest a table
before me in the
presence of mine
enemies

Thou anointest my head
with oil

My cup runneth over

Surely goodness and
mercy shall follow
me all the days of my
life and I will dwell in
the House of the Lord
forever.

NOTICE TO CREDITORS
AND OTHERS
In the matter of the Estate of Jean Isabel Mathieson, a.k.a. Jean Mathieson, a.k.a. Jean I. Mathieson, a.k.a. Isabel Mathieson, late of No. 4, 1012 Terrace Ave., Victoria, B.C., Deceased.

NOTICE IS HEREBY GIVEN that creditors and others having claim against the estate of the above-named deceased are hereby required to send them to the undersigned Executrix, c/o Suite 250, 727 Johnson Street, Victoria, B.C., V8W 1M9, before the 3rd day of July, AD 1979, after which date the Executrix will distribute the said estate amongst the parties entitled thereto, having regard only to the claims to which she then has notice.

VIOLA NEUFELDT,
Executrix.

BRITISH COLUMBIA HYDRO
AND POWER AUTHORITY
Invites tenders for Electrical distribution line reconductoring on Cedar Rd., near Nanaimo, B.C. — 1979.

Reference No. Q9-3544
Closing Date: 4th July, 1979

Sealed tenders clearly marked as above-referenced will be received in Room 1026, B.C. Hydro and Power Authority Building, 970 Burrard Street, Vancouver, B.C. V6Z 1Y3, until 11:00 A.M. local time, 4th July, 1979.

Details may be obtained from the office of the Purchasing Agent, 10th Floor, 970 Burrard Street, Vancouver, B.C. V6Z 1Y3, telephone 663-2577 and 663-2560.

NOTICE

NOTICE is hereby given that, pursuant to Standing Orders, no petition for any Private Bill shall be received by the House in its forthcoming Session after Monday, the 18th day of June, 1979.

Dated May 30, 1979.

Ian M. Horne, Q.C.,
Clerk of the
Legislature Assembly
of British Columbia.

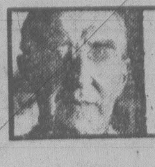

GARDENING
Jack Beastall

Bulbs still need care

As summer approaches the memories of spring flowering bulbs are dimmed by the beauty of flowering trees, shrubs, and the early perennials, but the bulbs should not be forgotten.

To assure a return of those pleasures next spring we have fertilized and watered the plantings so that the foliage could manufacture food and put back the energy expended in producing the flowers we enjoyed.

The foliage has now completed its work and become limp, losing its bright green color. It is the signal for the gardener to take action if changes are contemplated or the plantings in need of soil renewal.

The wide large leaves of the Colchicum are also fading. These bulbs will flower in late August through September, and are not disturbed at this time of year. The shrivelled leaves are removed as soon as they become detached from the bulbs, or cut off now at soil level.

The spring flowering bulbs will be the genus Narcissus which includes the large trumpet daffodils, the large and small cupped narcissi, doubles, Jonquils, and the Poetaz and Poeticus divisions.

These are followed by the tulips, hyacinths and the Dutch bulbous iris.

We are advised to lift the tulips every year and replant them as late as possible in October for the best results.

When digging tulips we often find an underground stem extending from the original bulb lower into the soil. This is an indication the bulbs were not planted deep enough. Be sure to lift these "droppers," as they are called in the trade, make a note of the length of this stem, and replant in the fall at approximately the same depth.

Hyacinths and bulbous iris may need to be lifted if flowering has been poor because the humus content of the soil has been depleted.

Narcissi can remain for three to five years in a soil containing plenty of humus. When the bulbs produce a quantity of foliage and few flowers it indicates the bulbs have multiplied and the soil needs replenishing,

Lifting should be started before the foliage is released from the bulbs so their exact location is not difficult to determine.

Needed items before digging starts are several shallow boxes (flats), name tags of each variety or color, and a digging fork. The tines of the fork do less damage if they strike a bulb than the blade of a spade.

The lifted bulbs with the foliage attached are placed in a single layer in the flats with the appropriate identification label. The flats are stored in a cool, dry place out of sun and rain, but with good air circulation.

By early July the foliage will have dried and come away from the bulbs, and the bulbs are cleaned. Never pull off foliage because it damages the bulb.

Cleaning entails removal of soil by gently rubbing with thumbs and fingers, taking care not to damage the skins, or jackets. Tulips are cleaned before the jackets become dry enough to split.

After cleaning, each variety or color is placed in a separate mesh bag, or nylon stocking, and the identification label attached to the outside.

The bags are hung in a cool dry place, out of sunlight, where there is an unrestricted air circulation, until planting time in late summer and early fall.

All narcissi bulbs that are soft to the feel are likely to contain the grub of the narcissus bulb fly which has devoured the growing centre of the bulb. Cutting in half will reveal the grub. such bulbs should be placed in a hot incinerator fire immediately.

While the bulbs are in storage, the new planting areas are tilled, compost added, regularly watered in dry weather, and allowed to settle so that the bulbs can be replanted at the right depth.

Deepsea ships in port

(All cargoes are forest products unless otherwise stated.)

Esquimalt — Dalmahoy, oil rig in for conversion.
Bamberton — Kiyoyasu Maru.
Crofton — Ataman.
Nanaimo — Dresden.
Alberni — Westocean, Rimba Merbeau.
Duncan Bay — Rondeggen.

Crossword By Eugene Sheffer

ACROSS
1 Heard at the Met
5 Holiday drink
8 Malay dagger (var.)
12 Skin: a suffix
13 Miss Gardner
14 Abode of evil spirits
15 Upon
16 British statesman and author
18 Renounced
20 Ceased
21 Robot drama
22 West or Murray
23 Oregon's capital
26 English dramatist
30 Peer Gynt's mother
31 Small flap
32 Roman household god
33 English poet
36 French river
38 Kentucky bluegrass
39 Beame or Burrows
40 Biblical name
43 Love tokens
47 Engish poet
49 Redact
50 The dill
51 Dad's retreat
52 Dickens's Little —
53 Sense organs
54 Food scrap
55 Within: comb. form

DOWN
1 Jewish month
2 Network
3 Metal
4 French physicist
5 Consumer advocate
6 Roman poet
7 Propane
8 French coutouriere
9 Marsh grass
10 He (L.)
11 Skidded
17 Hind part
19 Mouth part
22 Fairy queen
23 Indian
24 Residue
25 Meadow
26 Deface
27 Spanish bravo
28 Armed conflict
29 Before
31 Beverage
34 Disturbs
35 A fuel
36 Negro of the lower Niger
37 Unruffled
39 Catkin
40 Wings
41 Actress Freeman
42 Avouch
43 Maple genus
44 Paradise
45 Tip
46 French town
48 Fuss

Avg. solution time: 24 min.

A	P	E	D	■	C	A	P	■	P	O	L	O
R	I	M	E	■	L	I	E	■	A	V	O	W
A	L	I	F	■	A	N	A	C	R	E	O	N
R	E	M	I	T	S	■	T	H	E	R	M	S
■	■	■	N	A	S	A	■	I	N	C	■	■
A	U	R	E	L	I	U	S	■	T	A	P	A
A	L	E	■	E	C	T	A	D	■	S	O	D
R	U	S	T	■	S	O	C	R	A	T	E	S
■	■	T	O	T	■	S	R	A	S	■	■	■
S	T	O	P	E	S	■	I	M	P	A	L	A
P	E	R	I	C	L	E	S	■	I	R	I	S
A	L	E	C	■	A	C	T	■	R	A	M	P
T	A	S	S	■	B	U	Y	■	E	L	A	S

6-12

Answer to yesterday's puzzle.

1	2	3	4	■	5	6	7	■	8	9	10	11
12				■	13			■	14			
15				■	16			17				
18				19			■	20				
■	■	■	21			■	22			■	■	■
23	24	25			■	26				27	28	29
30			■	■	31			■	■	32		
33			34	35			■	36	37			
■	■	■	38			■	39			■	■	■
40	41	42			■	43				44	45	46
47					48			■	49			
50				■	51			■	52			
53				■	54			■	55			

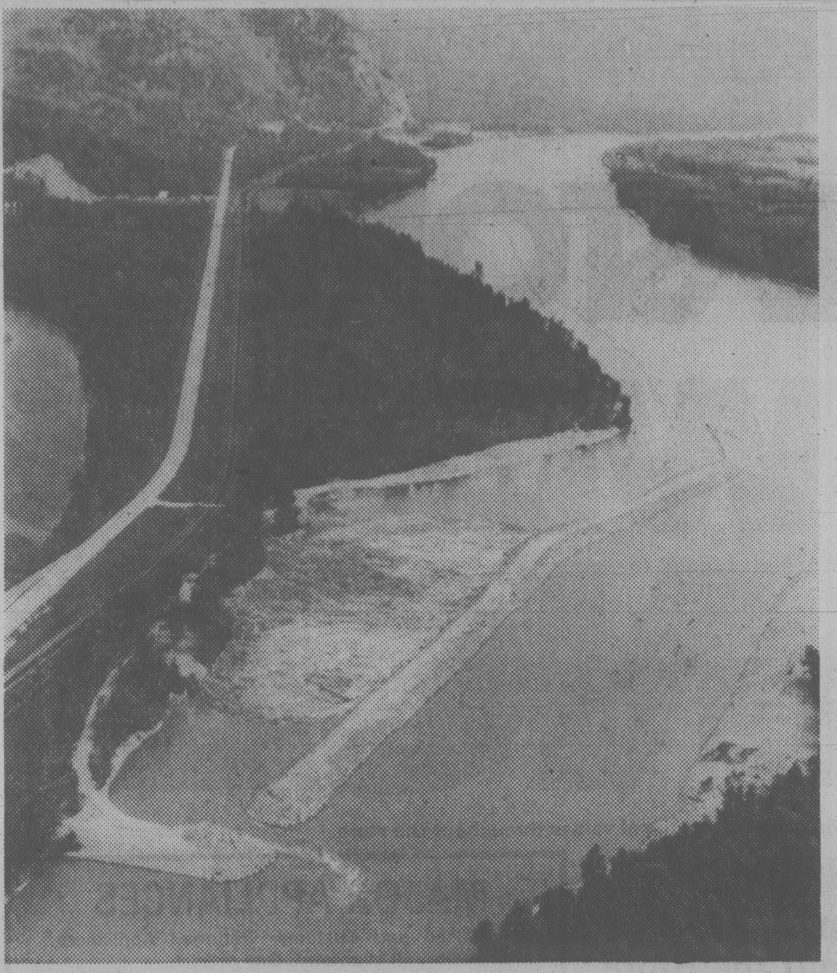

LOG TRAP on Fraser River has already captured 15 tons of debris which might otherwise have ended up in Georgia Strait. Unique fin booms reach 2 kilometres up-river to deflect logs in catchment basin.

City builder moving into Seattle

By AL FORREST
Times Staff

Farmer Construction has acquired its first branch south of the border.

The company has purchased Nelse Mortensen and Co., a general contracting firm in Seattle with 31 employees and annual contracts of $3.5 million.

By contrast, the parent company at 2925 Douglas has a basic work force of 200 and annual contracts of $25 million. The company also has a branch office at Parksville.

Wayne Farmer, who will nove to Seattle in July to take over the new operation, said there was some reluctance on the part of his family to move to the U.S.

"But they felt better about it when I assured them it was only for three years. My wife accepted the idea on the basis we would move back to Victoria after that time."

The Farmers have two children aged nine and four.

Farmer Construction is operated by brothers Wayne, Terry and Murray and a cousin, Brian Scroggs.

Wayne is president and Scroggs is vice-president and the two co-direct the company. Terry and Murray operate supplementary companies in Victoria.

Scroggs will direct Farmer Construction until Wayne returns.

"It may seem strange to send the president down to operate a branch plant," Wayne Farmer said, "but we plan further expansion and this will be a learning process for me."

Farmer plans further expansion in the 1980s and it will more likely be in B.C. rather than some other province or the U.S.

"We are bullish about the future of this province and we will expand here. This (Seattle) purchase is just something that came along at the right time."

Over the past few years Farmer has developed a wide knowledge of business conditions in Washington state.

Farmer said the Americans have responded well to the spread of Victoria imperialism.

"To begin with, we keep a low profile and only a few people know the company is operated by Canadians. Those who know about it have accepted it and seem to find it interesting.

"We plan no changes in the American staff."

Farmer will be the only Canadian.

The decision to buy the American firm was the result of a long, detailed study.

"We are an expansion company and Victoria had always supported this expansion until 1976 when the economy softened. We wanted to keep growing so, of course, we looked at the Vancouver area but the economy was not strong there either, and the competition was strong."

A similar pattern was evident in other major B.C. centres.

Alberta was doing better and it became a choice of expanding there or in Washington State.

"Seattle is a lot closer, so the decision was made, despite the difficulties of a completely different set of laws and regulations."

Nelse Mortensen and Co. was purchased because, like Farmer Construction, it was a long-established family business.

It has four contracts at the present time: construction of a fire station, post office building, warehouse and renovations to an existing building.

Prober queried

Barbara Wallace (NDP — Cowichan—Malahat) wants to know why the environment ministry hired a consultant to look only at industry's interests in the controversial Cowichan estuary.

During question period in the legislature Monday, Wallace asked Environment Minister Rafe Mair why the Environment and Land Use Committee (ELUC) engaged a consultant to look into the needs of industry in the estuary.

Mair took the question as notice.

Outside the house, Wallace said she learned from a reliable source about the hiring of the consultant. She said the government is trying to serve all masters on the estuary issue rather than look at alternate sites for industry.

A task force studying possible industrial expansion in the estuary has been underway for years.

DENTURE PAIN?
Anbesol relieves denture pain fast. Cools, soothes and helps prevent infection.

NOW
TICKETS POUCHED.
WIN
INSTANT
PRIZES
WESTERN EXPRESS 1

Hydro seeks export permit

NELSON (CP) — British Columbia Hydro will seek renewal of a licence to export surplus hydroelectric power to the United States, a spokesman for the provincial government-owned company said Monday.

Dave Robertson said in a telephone interview from Vancouver that B.C. Hydro is asking permission from the National Energy Board to sell up to 10 billion kilowatt-hours of interruptable power and three billion kilowatt-hours of guaranteed power for each of the next five years.

The interruptable power export licence would allow emergency exchanges of energy between B.C. Hydro and the Bonneville Power Administration in the U.S.

The guaranteed or 'firm' power licence on the other hand would allow B.C. Hydro to guarantee delivery of electric power for months and would bring in large revenues, said Robertson. B.C. Hydro has not made such exports for 10 years, he added.

The company spokesman said the licence renewal application does not mean that B.C. Hydro has overbuilt its hydroelectric generating capacity and is continuing to build for export rather than domestic use.

"We're building dams because we think they are going to be needed in British Columbia," Robertson said. "You have to build for the possibility of having a series of low-water years."

The B.C. Hydro spokesman said the company now has 40 per cent more generating capacity than was needed last winter by British Columbians. While Hydro can produce 7.1 million kilowatts, the peak demand last winter was for 5.1 kilowatts.

Even with the excess capacity, Robertson said, the failure of power lines from just one dam such as Mica Creek could leave B.C. short of power. That situation occurred once last winter, he said.

Robertson said there was no threat that B.C. Hydro would commit itself to exporting power which may be required by British Columbians. Even if a guaranteed export licence is granted, approval of each export must be given by the National Energy Board.

B.C. Hydro earned $80 million during the 1977-8 winter and about $40 million last winter through exports of interruptable power.

The $80 million in 1977-78 was earned through exports of 4 billion kilowatt-hours. Total production that year was 28 billion kilowatt-hours.

2,000 turn out for big pot party

SEATTLE (AP) — Tapping their feet to rock music, about 2,000 persons did their best for Marijuana Awareness Day at a smoke-in at Volunteer Park. Police watched from a distance. Many in the young crowd openly smoked the illegal drug and drank wine and beer while listening to the five-hour rock concert. Police said uniformed policemen in the area were aware of the violations, but did not interfere.

WIN A JACKPOT!

YOUR
NAME
COULD
BE A WINNER!

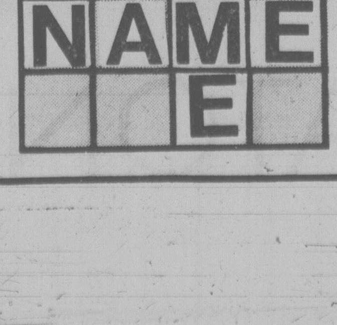

EATON'S

'Catch' the savings for Father's Day on outdoor gear

Competition 10-speed racer with 21'' frame
129.99
Eaton reg. 154.98. Just in time for the summer sun! 10-speed racer has reliable Eagle II rear derailleur gears, double stem-mounted shifters, centrepull brakes with safety levers, strong tubular steel frame, padded racing saddle, 360-degree reflectors, reflector pedals and 27''x1¼'' gumwall tires. Silver color.
Sporting Goods, Lower Main Floor

Bring in a big one with a Dam spin reel
22.99
Popular quick reel is great for light and medium trout spinning. Ball bearing drive on main shaft. Rod not included.

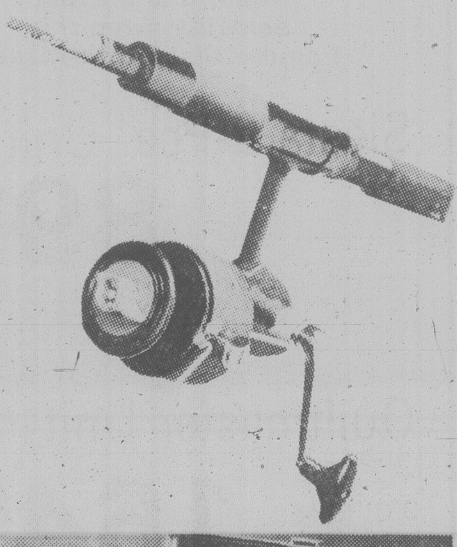

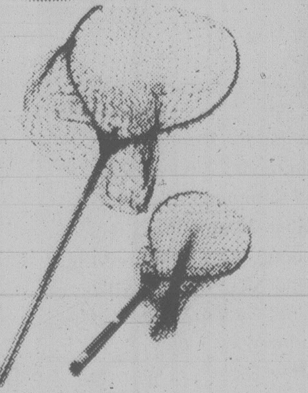

Cotton bag salmon net specially priced
10.99
Eaton reg. 14.98. Has telescopic aluminum handle. Approx. bow size 23x26''.
Trout net.
Eaton reg. 4.78 **Now 3.39**

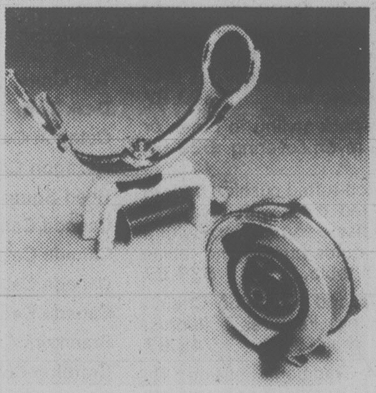

Single action, rugged Daiwa reel on sale
21.99
Abt. 17 ozs. Line capacity 700 yds. of 20-lb. mono line.
Jensen rod holder.
Eaton reg. 6.98 **Now 5.89**

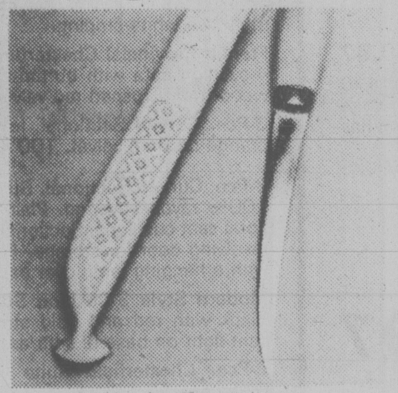

Rapalla filleting knife from Finland
5.99
Sturdy knife with curved, flexible, stainless 6'' blade, birch handle.

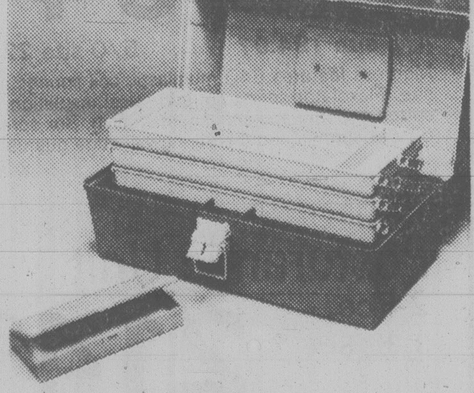

Plano tackle box for your gear
17.99
Abt. 16½''x8¾''x8'', 3 trays, 25 compartments.
Fly box, crush-proof polypropylene. Abt. 7½''x3½''x1''.
Eaton reg. 2.98 **Now 2.49**

daddy
June 17 belongs to daddy

BUYLINE 388-4373. Store Hours: Monday, Tuesday, Saturday, 9:30 a.m. to 5:30 p.m. Wednesday, Thursday, Friday, 9:30 a.m. to 9:00 p.m.

EATON'S WAREHOUSE STORE

CLEAN SWEEP CLEARANCE

Eaton's Warehouse Store brings their big June Clearance Sale back to their View Street Location. You'll find exceptional values throughout the store.

Shop Wed. through Fri. 9:30 a.m. to 9:00 p.m.
Saturday 9:30 a.m. to 5:30 p.m.

Look for Non-Advertised Specials Throughout the Store
Personal Shopping Only — Delivery Extra

Win a Mattress and Box Spring

Enter Eaton's Warehouse Store Draw to win a 4'6" Quiltmaster Unit, retail value of 194.97. No purchase is necessary. Prize draw on Saturday, June 16th 63 coil springs and 12 Springwall edge guards.

SAVE on GRANGE

Bedding Units
Mattresses
Box Springs

You'll find a Great Selection from this Popular Sleep Unit Maker

Siesta 2-Pce. Unit
89.97

Mattress features 231 coil springs, foam padding and posture box springs with 4 legs. 3/3 size

Quiltmaster Unit
2-Pce.
3'3" Size **164.97**

4/6 size **194.97** 5/0 size **229.97**

Mattress features 540 multilastic coil springs in 4/6 size. Flexolator spring support, sisal insulation, white cotton padding and scroll quilt stitchig. Box spring has 63 coil springs and 12 springwall edge guards.

Posturamic Unit
2-Pce.
3'3" Size **214.97**

Mattress features 612 multilastic coil springs in 4/6 size, white cotton padding. Flexolator spring support. Foam topping with 2 layers of sisal insulation and 12 Springwall edge supports.

Matching Box Spring
features 72 heavy gauge coils: 12 Springwall edge supports and sisal padding.
4/6 size **229.97** 5/0 size **274.97**

Easy Roller Bed Frames
32.97

Adjustable for beds from 3/3 size to 5/0 size, has channel steel frame with 4" rug rollers.

LIVING ROOM SETS

Most of these are One Only.

Sofa and Chair covered in 100% Acrylic fabric in color light fawn in a plain pattern design. **639.97**

3-Cushion Sofa with Chair and Ottoman. Multi-dark beige tones in 100% Acrylic fabric. **599.97**

2-Pce. Chesterfield Suite, tub style, with tufted 3-cushion back couch. Covered in 100% Rayon. **449.97**

Sofa and Chair, features 2 loose-arm cushions with arm caps. Dark brown and black in a smart stripe design. **629.97**

Kroehler Chesterfield and Chair, loose back cushions. Covered in 100% nylon fabric in light beige tones. **549.97**

Biltmore Sofa and Chair in Colonial styling. Features a 3-cushion sofa. Floral beige tones. **499.97**

Sofa and Chair covered in a gold velvet cotton and rayon fabric. **379.97**

Sofa in a square back and seat styling with tufted back and seat. Silver beige tone color. **329.97**

3-Cushion Sofa with Chair in a smart floral design. Features a quilt beaver welt and covered in 100% nylon. **739.97**

Biltmore Sofa and Chair. Slightly Damaged. 100% rayon cream/brown/blue floral design. **379.97**

Sofa and Chair, features 3 semi-detached cushions in solid light beige color. 100% Acrylic fabric. **499.97**

2-Pce. Chesterfield Suite, covered in 100% nylon in "Country Lane" coloring in cream/beige tones. **609.97**

2-Pce. Chesterfield Suite by **Braemore.** 3-cushion sofa in colors of beige or brown tones with a white background. **599.97**

Sofa and Chair by Kroehler. T-seat, semi-detached cushions. Floral design in 100% nylon pile. **869.97**

Colonial Style 2-Pce. Sofa and Chair. 2 Only. 100% nylon cover. Scotchgard treated. Choose from a red tone floral design or brown tone on a beige background. **549.97**

Modern Design Sofa and Chair with semi-detached cushion and rolled arms. Single welt cushions in grey/white or solid tan colors. **629.97**

Sofa and Chair with semi-detached cushions, single welt and quilted floral cover in fall colors. 100% nylon covering. Features a spring front with skirt. **719.97**

Colonial Design Sofa and Chair with Maple showwood. Floral design on beige background. 100% nylon. **Customer Return. 499.97**

Sofa and Chair with 100% polyester covering. Quilted floral cover in colors of rust, green and gold tones. **629.97**

Pub Style Sofa and Chair. Customer Return. Solid color of burgundy. **569.97**

Four-Pce. Sofa Suite consisting of Sofa, Chair, Loveseat and Ottoman. 100% Acrylic covering in brown with attractive white striping. **879.97**

French Provincial Chesterfield with Matching Chair. 4-cushion sofa with button-tufted back. Features dark wood trim. Crushed red velvet covering. **549.97**

3-Pce. Curved Sectional, low-back styling in green or orange crushed velvet. 100% rayon covering. **529.97**

3-Pce. Curved Sectional. Button-tufted cushion back in 100% rayon covering. Plain red color with reversible floral seat cushions. Sectional has a corner piece with a revolving door for storage. Features built-in end tables with a hanging lamp over each table. **539.97**

Modern Style 3-Cushion Sofa and Matching Chair. Black with red and gold striping. Features a fluorescent light on base of sofa and chair. **749.97**

2-Pce. Chesterfield Suite in Traditional styling. By Braemore. Blue background with beige floral pattern. **599.97**

Sofa and Chair covered in 100% nylon. Trimmed with dark wood. Fruit and bird design, on a beige background. **799.97**

2-Pce. Chesterfield Suite covered in 100% cotton, saddle brown. **569.97**

Sofa by Jaymor. Fibre polyester cover in green stripe on a beige background. **279.97**

Love Seat in 100% nylon covering. Floral design in fall colors on a beige background. **219.97**

Modern High-Back Love Seat. Fibrefoam frame and nylon plush covering in plain burnt orange color. **259.97**

Colonial Sofa and Chair with semi-detached back. Abstract design in browns, orange and green. **759.97**

Sofa and Chair in dark gold velvet. Has pillow arms and t-cushion styling. Loose pleated back. **869.97**

Sofa and Chair with pleated back, pillow arms and bullnose cushions. Solid color in light brown. **679.97**

BEDROOM SETS

Most of these are One Only.
Save on spare pieces for that extra bedroom!

3-drawer Single Dresser with mirror	54.97
4-Drawer Chest	49.97
4-Drawer Chest	54.97
2-Drawer Night Table	29.97

Economically Priced Bedroom Suite, consists of a 9-drawer dresser/mirror, 5-drawer man's chest, 4/6 to 5/0 headboard. All in simulated walnut finish with metal handle on chest and drawers, scroll front decor. **1** only. **219.97**

4-Pce. Bedroom Suite, 9-drawer triple dresser with mirror. Armoire chest with 2 drawers and 2 doors. 4/6 to 5/0 headboard. 2-drawer night table. Simulated teak finish and wicker fronts. **439.97**

Modern Design Bedroom Suite, consists of a 9-drawer dresser with twin mirrors. Armoire chest with 2 drawers and 2 doors. 4/6 to 5/0 headboard. Suite is in light oak finish. All drawers have metal centre guides and dovetail side with hidden handles. **559.97**

Matching Night Table **79.97**

3-Pce. Bedroom Suite. Triple dresser with mirror, 5-drawer man's chest, 4/6 to 5/0 headboard. Simulated oak finish. Metal centre guides and interlock drawer front. Floor marked and scratched. **249.97**

3-Pce. Bedroom Suite consists of a 9-drawer dresser with mirror, 5-drawer chest, 4/6 to 5/0 headboard. Simulated oak finish with chrome handles. Drawer fronts have beige padding decor. Metal centre guides and interlock side on drawers. **3 only. 329.97**

Modern Design 4-Pce. Bedroom Suite. Consists of a 9-drawer triple dresser with mirror, 5-drawer man's chest, 4/6 to 5/0 headboard, 2-drawer night table. All drawers have a dust panel, metal centre guides, interlock drawer sides. Simulated pine finish. Triple dresser has 6 large drawers — 3 lingerie drawers with door protection. **899.97**

Colonial Design Open Stock Solid Rock Maple Pine Finish Suite. All pieces have metal centre guides, interlock drawers, antique metal handles.

8-Drawer Triple Dresser	**379.97**
Hutch Mirror	**199.97**
Piedmont Mirror	**134.97**

OCCASIONAL PIECES

From England — Oak and Oak Veneers — Odd Pieces — Discontinued Lines.

Clearance of Wall Pieces

6-Drawer Chest, 37x20". 1 only.	**419.97**
Base Unit, with 2 doors, 2 drawers. 2 only.	**249.97**
Corner Base Unit, with 1 door, 1 drawer. 2 only.	**229.97**
Base Unit, 20x20". 1 door, 1 drawer. 1 only.	**199.97**
Corner Base Unit, with 1 door, 1 drawer. 1 only.	**199.97**
Top Units, 2 doors, 1 shelf. 2 only.	**199.97**
Desk Top, 1 only.	**79.97**
Octagon Commode, 1 only.	**79.97**
Hexagon Commode, 2 only.	**89.97**
Reed Square Commode, 3 only.	**74.97**
Canada Cabinet Commode, 2 only.	**64.97**
Canada Cabinet Coffee Table, 2 only	**64.97**
Canada Cabinet Commode, 1 only.	**54.97**
Canada Cabinet Coffee Table, 1 only.	**64.97**
Braemore Commode, 1 only.	**104.97**
Craftline Coffee Table with glass top. 1 only.	**84.95**
Wunder Commode, 2 only, in fruitwood	**89.97**
Modern Oak Coffee Table, 24" square, 1 only.	**54.97**
Broyhill End Table, wicker side. 1 only.	**144.97**
Knechtel Octagon Table, oak plank, 1 only.	**164.97**
Knechtel End Table, oak plank, 1 only.	**129.97**
Broyhill Octagon Table, pine finish. 2 only.	**79.97**
Kroehler End Table, in walnut, 1 only.	**74.97**
3-Pce. Table Set; 1 end table, 2 coffee tables. 2 sets only.	**199.97**
Kroehler End Table, 1 only.	[illegible]
Deilcraft End Table with glass top, 1 only.	**79.97**
Deilcraft Round Coffee Table, 1 only.	**129.97**
Le Estre Maple Coffee Table, 1 only.	**49.97**
Le Estre Maple Cocktail Table, 2 doors. 3 only.	**109.97**
Smoker Stand, 2 only.	**29.97**
Smoker Stand with Magazine Rack, 4 only.	**36.97**
Trophy Cabinet with glass doors, 1 only.	**209.97**

MAJOR APPLIANCES

New, Used and Customer Returned Appliances. Many with Full Warranty. One of each.

Kitchen Aid Portable Dishwasher, customer return. Harvest gold color. Full warranty. **379.97**

Maytag Portable Dishwasher. New. Features a cutting board top. Harvest gold color. Full warranty. **519.97**

Speed Queen Automatic Washer, stainless steel tub, lighted control panel. Full warranty — subject to Speed Queen's 25.00 rebate. Almond color. **539.97**

Speed Queen Matching Electric Dryer, stainless steel drum: Lighted panel, signal. **319.97**

Viking Left-Hand door, Frost-Free Refrigerator, 16 cu. ft. capacity. Customer return. Full warranty. Almond color. **489.97**

Viking 16-cu.-ft. Deluxe Frost-Free Refrigerator, almond color. Cantilever shelves. Full warranty. Customer loan. **589.97**

Moffat 16-cu.-ft. Frost-Free Refrigerator. Customer return. 10-position shelves. Full warranty. Avocado color. **499.97**

G.E. 17-cu.-ft. Frost-Free Refrigerator. Medallion 70 model. **Dent left side.** Cantilever shelves, almond color. Full warranty. **669.97**

Viking 16-cu.-ft. Frost-Free Refrigerator. Customer loan. Left-hand door model, white. Full warranty. **519.97**

Viking 16-cu.-ft. Frost-Free Refrigerator. New. Transit marked. Left-hand door model. Coppertone color. **579.97**

Viking 18-cu.-ft. Frost-Free Refrigerator. New. Transit marked. Bottom freezer. Almond. Full warranty. **639.97**

Viking 16-cu.-ft. Frost-Free Refrigerator. Customer return. Left-hand-door model, cantilever shelves. Woodgrain trim. Full warranty. **599.97**

Moffat "Epicure" Corning Surface Unit. **Customer return.** Full warranty. **329.97**

Kitchen Aid Compactor. Customer return. Charcoal air filter equipped. Portable model, can be built in. Avocado color. Full warranty. **299.97**

Self-Clean Viking 30" Range with rotisserie, meat probe, speed broiler. 2 large, 2 small elements. Black glass front. White. **Customer return. 579.97**

Viking Wall Oven, full automatic. Has a meat probe, rotisserie. Black glass front. **Customer return. 299.97**

DINING ROOM SETS

Most of these are One Only.

French Provincial Design Suite in Fruitwood finish. 9-pce. suite consisting of oval table, with 2 leaves, 4 side chairs, 2 arm chairs and buffet/hutch. **1739.97**

Modern Design Suite. 7 pieces: oval table with 1 leaf, 3 side chairs and 1 arm chair, china cabinet. **1099.97**

5-Pce. Dinette Suite. 36x48" table, opens to 60" with one jackknife leaf. 4 hi-back chairs, seats covered in Herculeon. Formica table top in teak finish. All wood frame. **299.97**

5-Pce. Dinette Suite with metal frame. Table, 36x48", opens to 60". 4 swivel chairs with floral pattern. **289.97**

5-Pce. Dinette Set. Metal base table, 36x48", opens to 60" with 1 leaf. Arborite table top in simulated oak finish. Chairs have modern chrome legs. Supported vinyl seats in slate grey. **349.97**

5-Pce. Dinette Set consists of 36x48" table, opens to 76" with 2 refrectory leaves. Stain-resistant table top in simulated walnut. 4 spindle-back chairs. **349.97**

5-Pce. Dinette Suite. Simulated walnut table top that is stain-resistant. Bronze-tone legs. 4 side chairs covered in beige/brown combination vinyl. **79.97**

SLEEP AND SIT

Most of these are One Only.

Den Beds, 6" foam seat and base. Flips open from chair to a 28" bed! Factory select covers to choose from. **89.97**

TV Lounger. Love seat size settee with loose back cushions and box pleat skirt. Arm drops to form single bed. **249.97**

Armless Lounge and Bedding Box. Back drops to make a bed. Choose from assorted factory select fabrics. **129.97**

Colonial Style Sealy Redi-Bed. Easy opening frame with a Healthguard mattress. Wing back styling. Assorted fabrics. **389.97**

Modern Design Sealy Redi-Bed with walnut showwood. Healthguard mattress. Brown and beige plaid. **359.97**

Sealy Redi-Bed covered in Herculeon in assorted patterns. Easy opening frame with a Healthguard mattress. **369.97**

EATON'S

Tonight: A few clouds
Wednesday: Isolated showers

Victoria Times

Classified 386-2121
News 382-3131

96th YEAR, No. 3 ★ ★ ★ VICTORIA, BRITISH COLUMBIA, TUESDAY, JUNE 12, 1979 20 CENTS DAILY, 30 CENTS SATURDAY

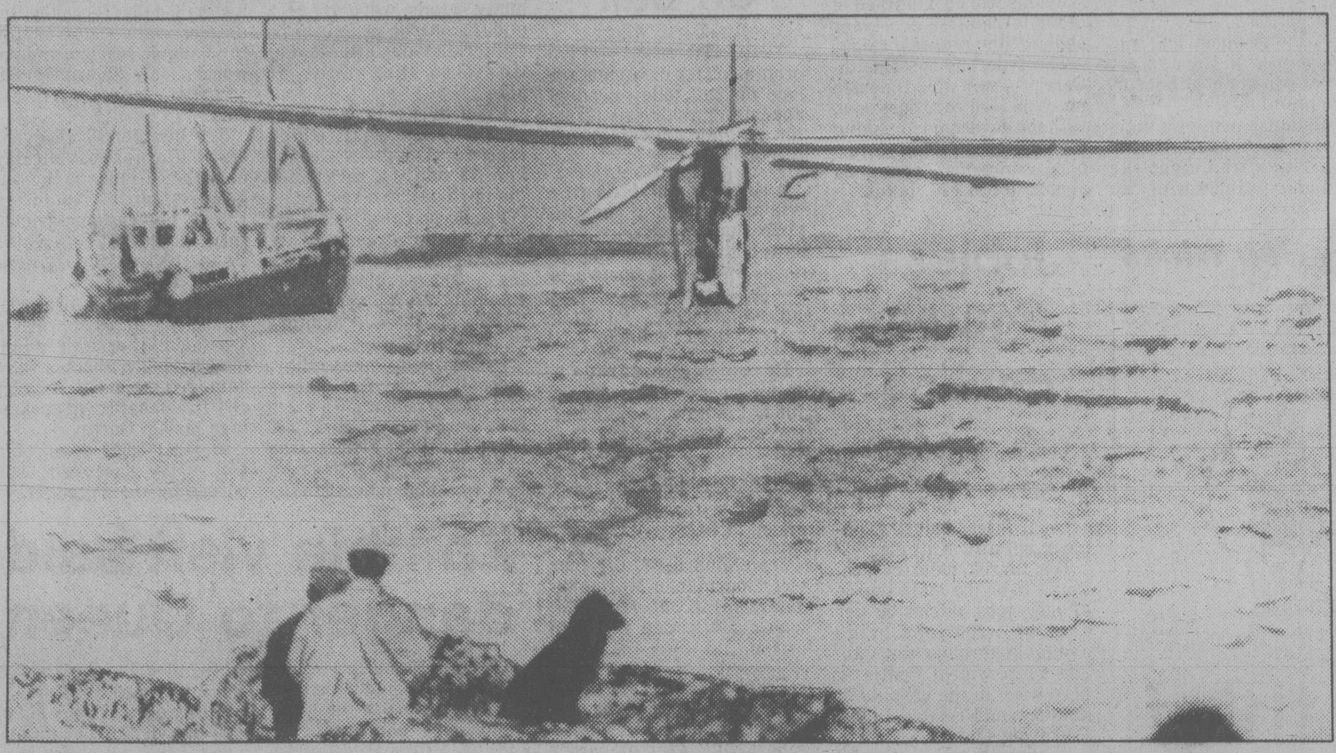

Pedal-powered plane lands in France after crossing English Channel. Below, 'pilot' Bryan Allen

Channel . . . by bike!

CAP GRIS NEZ, France (AP) — Bryan Allen, a 26-year-old Californian, pedalled a flying bicycle resembling a giant dragonfly 36 kilometres across the English Channel today, becoming the first person to make the flight by human power alone.

He won a prize of about $244,000 and was welcomed with red, white and blue flowers and champagne.

Allen, wearing shorts, crash helmet, cycling shoes and a life jacket, steered his 50-pound Gossamer Albatross through gusty winds to a beach landing at Cap Griz Nez two hours and 49 minutes after taking off from England, the International Aeronautical Federation said. It was the longest flight of its kind and Allen's speed ranged from six to 10 knots.

Stepping out of the fragile craft with a 28-metre wingspan, Allen, a biochemist and racing cyclist from Bakersfield, said, "Right now, I feel marvelous, but about two minutes ago I didn't feel good at all because I had strong cramps in both my calves and one of my thighs."

The Gossamer Albatross has outsize wings to make the most use of the wind. The pilot pedals, rotating a chain, which in turn spins a propellor attached to the craft's rear. In order to win the prize, the craft had to be heavier than air and have no assists from motors, propellants or gases. Takeoff had to be made without either a ground crew or other aircraft.

Allen and the 35-member team that built the Albatross, led by Dr. Paul MacCready of Pasadena, won a prize of £100,000 — about $244,000 Canadian — offered by Englishman Henry Kremer. In August, 1977, McCready and the team made aviation history when an earlier craft, Gossamer Condor, won the first Kremer competition for controlled, human-powered flight. MacCready said the prize for the latest feat would just about cover expenses.

New mandatory helmet law

Motorcyclists in B.C. will have only a few more days to ride around without helmets.

Motor vehicles superintendent Blair Whitlock said today a new regulation has been filed that will require motorcyclists to wear helmets once again.

But the law won't take effect until it is officially proclaimed by the government later this week.

Whitlock said the regulation was filed Monday after a provincial court judge in Burnaby ruled Friday that a section of the Motor Vehicle Act covering the helmet requirement was invalid.

Judge Selwyn Romilly said the government failed to officially approve a specific type of helmet, and consequently the law, which has been in effect in B.C. since 1972, is null and void.

Neil McDiarmid, director of criminal law in the province, agreed the regulation is deficient.

His office telexed police departments over the weekend ordering officers to withhold laying charges. McDiarmid said the order will remain in effect until the amended regulation comes into force.

He said the *Gazette* containing the regulation is due to be published on Friday or early next week at the latest.

Whitlock said the regulation specifies that motorcyclists will have to wear a safety helmet of a type designed for motorcycle use and which provides the securing of the helmet to the head by means of a strap or buckle.

The old regulation said helmets had to meet certain standards as set by five safety standard agencies in Canada, Britain and the United States.

Romilly said the motor vehicle branch could not subdelegate the standard authority to another agency.

Whitlock said recommendations for provincial standards will be drafted and forwarded to the ministry for incorporation into the regulation at a later date.

ON THE INSIDE

Duke is dead

John Wayne, screen hero for half a century, lost his final battle to cancer Monday. The actor whose movie portrayals of a hard-talking, two-fisted good guy in more than 200 films died in a Los Angeles hospital at the age of 72. Page 3.

'New look' North America

Writer Joel Garreau believes the existing state, provincial and national boundaries of the U.S. and Canada don't conform to the economic and regional realities of the continent. In a light vein, he proposes formation of nine new 'nations'. Page 5.

Clark sticks to guns

Prime Minister Joe Clark says he intends to stick to two controversial campaign pledges despite the fact they have drawn fire. Page 19.

Pickup's suspension demanded

The suspension of Dr. Jack Pickup's privileges at St. George's Hospital and the replacement of the hospital's board of governors by a public trustee has been demanded by the Nimpkish band. Page 20.

Centre-right victory

A centre-right coalition capable of dominating the new popularly-elected European Parliament was announced Monday. Page 31.

INDEX

Births	32	Family	23-25
Capital Scene	18	Finance	6, 7
Classified	32-41	Gardening	43
Comics	28	Entertainment	30
Deaths	42	Sports	12-15

Dollar exchange

U.S. dollar at banks this morning bought $1.1710 Canadian, according to the Greater Victoria Information Centre.

New daily newspaper launched in Vancouver

VANCOUVER (CP) — This city, which has been without daily newspapers since Nov. 1, will have a new tabloid daily beginning July 4 when the Courier, a bi-weekly tabloid, begins publication six days a week including Sunday.

The newspaper will be expanded to include national and international news, will be launched with a 50,000 circulation and will be distributed throughout the Vancouver area at 25 cents a copy, the paper said in a front-page announcement today.

"It will be an entirely independent newspaper which will reflect this city," said businessman Gordon Byrn who is backing the new daily. "The fact that we're launching it on Independence Day has a nice ring to it."

A strike-lockout at Pacific Press, which produces the morning Province and evening Sun, has left the city without daily newspapers for more than seven months.

The 1,400 Pacific Press employees now are voting on a tentative agreement but one of six unions already has rejected it. *(See story on page 21).*

Byrn, a 34-year-old Vancouver-born financier who becomes president and chairman of Granville Press Ltd. which publishes the Courier, said the move to a daily has nothing to do with the Pacific Press dispute.

"We are going ahead now because we are ready," he said. "Seven months ago, when the Pacific Press dispute started, we were not ready.

"It's as simple as that, and anyway we are confident that by July 4 both the Sun and the Province will be back."

Robin Lecky, publisher of the Courier for the last five years and who becomes publisher and editor of the new daily, said it will be a "bright, progressive and responsible newspaper" that will be city-based and designed to attract an age 18 to 40 readership.

"We've done extensive research, and this is where the market is," said Lecky. "We're going after an age group that at the moment doesn't read newspapers."

Byrn said the move is part of a constant evolution for the Courier.

"Our plan is, like the Toronto Sun, to fill a void. Their circulation has not been established at the expense of either the Star or the Globe and Mail."

Jobless figures show decline

Times News Services

The unemployment picture across Canada improved in May, according to Statistics Canada figures reported today which showed a total of 836,000 persons were without jobs, down from 943,000 in April.

The seasonally-adjusted unemployment rate also fell slightly to 7.7 per cent from the 7.9 per cent reported in April.

This was the lowest since January of 1977.

In British Columbia however, the unemployment rate increased by 0.1 per cent to 8.3 per cent.

But in Victoria, actual unemployment fell to 7.4 per cent in May from 9.2 per cent in April. It was also down from 7.7 per cent in May of 1978.

A new feature of the national monthly statistics, measuring the unemployment rate among students, who flooded onto the job market last month when the university year ended, showed 13.3 per cent did not find work. This compared with 14.7 per cent of the returning student population the previous April.

Figures for Victoria were prepared by Statistics Canada, which does not develop seasonally adjusted percentages for cities.

In releasing the figures, local Canada Employment Centre manager Wally Pickering said the trend demonstrates the sharp winter-summer fluctuations in employment levels in this city, reacting to employment in the tourist sector.

The high-low pattern is stronger than in Vancouver where actual unemployment slipped to 7.8 per cent in May from 8.9 per cent in April. Unemployment was down 1.8 points in Victoria but fell only 1.1 points in Vancouver.

Pickering said the improvement over the previous May reflects a gradual strengthening of the tourist industry and some other sectors, including the shipyard,

See JOBLESS page 2

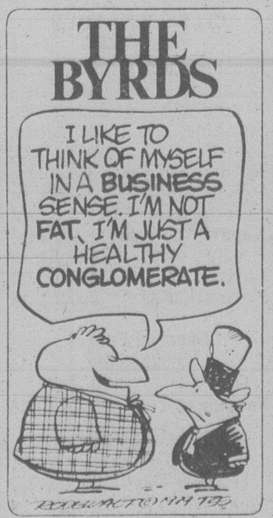

THE BYRDS
I LIKE TO THINK OF MYSELF IN A BUSINESS SENSE. I'M NOT FAT, I'M JUST A HEALTHY CONGLOMERATE.

Second DC-3 crash in U.S.

FORT LAUDERDALE, Fla. (AP) — A DC-3 aircraft plunged to the ground between a busy highway and a row of houses today just after taking off from Fort Lauderdale Executive Airport, authorities said. All three people aboard the plane were killed.

It was the second DC-3, a twin-engined, propeller-driven plane, to crash in the United States within 24 hours. *(For story on Idaho crash see page 22).*

The toll might have been higher if the pilot had not brought the privately-owned plane down in a narrow, grassy strip separating Interstate 95 from a subdivision, officials said.

"Can you imagine if he'd gone another 100 feet?" asked fire Lieut. Bob Rankin, who said he saw the plane struggling to gain altitude before it stalled and crashed.

"Children were just getting up for breakfast, people getting ready to go to work. There's no telling how many people would have been killed."

Rankin said he watched as the plane left the runway at 7:23 a.m., climbed to about 80 metres, then appeared to run into trouble.

The plane passed over Interstate 95, which was jammed with rush-hour traffic and headed toward a subdivision, he said.

Guerrillas pounded

MANAGUA (AP) — The Nicaraguan national guard pounded Sandinista guerrillas with planes and armored cars in Managua early today.

Fighting also raged in the northern cities of Esteli, Matagalpa and Leon. President Anastasio Somoza estimated 1,300 people have been killed in the two-week rebel offensive, raising the 10-month toll to 4,300.

Sixty Americans were evacuated from Nicaragua today aboard a U.S. Air Force C-130 transport plane.

Forty-five Canadians, including several missionaries and employees of international corporations, are believed to be still in Nicaragua. They were advised by a Canadian diplomat to leave.

Large sections of Managua, to which the rebel offensive spread Sunday, were without water and electricity. Few residents ventured from their homes and those who did carried white flags.

Most of the fighting took place in slum neighborhoods where sympathy for the guerrillas is strongest.

Large columns of black smoke rose from opposite ends of the city. Major roads were strewn with debris left from pitched batttles between the guerrillas and Somoza's soldiers.

During lulls in the firing, people sought shelter at Red Cross centres.

Miguel Shibel, general director of the Red Cross in the capital, said 12,000 persons were at 10 centres in Managua.

"There's a large number of dead and wounded in the poor neighborhoods but there's no accurate information on how many," he said.

Ulrich Bedert of Geneva, who heads the International Red Cross mission to Nicaragua, said there are about 25,000 tons of food stockpiled in Managua but "it won't last long with this many people to feed.

"It's suicide trying to get into the poor neighborhoods right now," he said. "Both sides are shooting at anything that moves."

Glengarry walkout

Employees at Glengarry extended-care hospital on Fairfield walked off the job this morning in protest against what they feel is inadequate health care but returned a short time later.

An official of the Hospital Employees Union said there has been general discontent among the staff for some time. No more details were available.

Hospital administration officials were not available for comment.

U.S. firms cash in on cancer fear

WASHINGTON (CP) — Cashing in on public fears about cancer-causing agents in food and in the atmosphere, U.S. insurance companies have come up with a hot new sales item called cancer insurance.

But their blunt sales pitches, and what industry critics term outright scare tactics about cancer risks, have raised the hackles of consumer groups and government agencies.

Typically, cancer policies cost about $40 to $150 a year for protection against cancer treatment bills that exceed the coverage offered by other insurance plans.

Mutual of Omaha, for example, found the Harrisburg, Pa., area a lucrative sales territory after the near-disaster at the nuclear power plant near there. A Mutual of Omaha sales manager confirmed that he sent agents door-to-door warning residents they faced the risk of cancer caused by radiation leaked from the damaged plant.

Consumer advocate Ralph Nader blasts the cancer policies as "one of the biggest frauds in the insurance industry." The Federal Trade Commission, in a recent policy paper, says policies against cancer and other "dread diseases" are like buying a lottery ticket.

But it is profitable business.

One of the biggest sellers, American Family Life Assurance Co. of Columbia, Ga., claims eight million Americans have bought its cancer policies. Most of its $400 million annual income this year will be from cancer policies.

John Amos, president of American Family Life, created the company after reading the 1964 surgeon-general's report that warned about a link between cigarette smoking and cancer.

"It was like McDonald's went into hamburgers," Amos says of his company's timing in starting up its cancer insurance business.

But industry critics are concerned that the cancer insurance pays out much less in returns than other forms of insurance coverage.

In 1977, American Family Life returned about 43 cents from every premium dollar taken in to claimants. That compares with a typical return from large insurance companies of around 85 cents from every dollar of premium income, according to industry officials.

TORONTO STOCK EXCHANGE TRADING

Distributed by CP
Toronto Stock Exchange—June 12

Quotations in cents unless marked $. z—Odd lot, xd—Ex-dividend, xr—Ex- rights, xw—Ex-warrants. Net change is from previous board-lot closing sale.

Stock	Sales	High A and	Low B	1:40 p.m.	Net Ch'ge
Abitibi	17500	$18¾	18½	18¾	+⅛
Abitbi 10	461	$53¼	53¼	53¼	
Acklands	200	$15¼	15¼	15¼	
Action Trd	2500	75	75	75	
Adanac M	1000	227	227	227	—8
Afton Min	3700	$15½	15½	15½	+¼
Agnico E	3450	$7⅝	7½	7½	—⅛
Agra Ind A	400	$6¾	6⅝	6¾	+¼
Akaitcho	1000	88	88	88	—4
Albany	93100	73	68	72	+4
Alt Energy	6675	$28	27⅛	27¾	+⅞
Alta Gas A	24800	$22⅞	22½	22⅞	+⅜
Alta G F	340	$28¼	28	28¼	+¼
Alta G 9.76	100	$27¾	27¾	27¾	+¼
Alta G 6⅝	19500	$32	31⅞	32	+½
Alcan	5500	$43⅝	42⅞	43½	+⅞
Alcan pr	100	$29	29	29	
Algo Cent	z25	$24¼	24¼	24¼	
Algoma St	5428	$30	30	30	+⅛
Alum 3rd p	400	$27	27	27	
Am Bonza	3020	$20	19⅝	20	+⅛
Am Larder	2500	32	32	32	
Am Eagle	35000	345	325	330	+5
Am Leduc	16100	31½	30	30	—1
Andres W A	2500	$15⅛	15	15	
Andres W B	200	$14¾	14¾	14¾	—⅝
Ang CT 4½	z40	$28	28	28	
Ang D Gld	700	161	160	160	+5
Aquitaine	12300	$36	34¾	36	+1
Argosy	4843	43	41	43	—5
Argus	100	$25	25	25	—1
Argus B pr	100	$34	34	34	—¼
Asamera	20000	$18⅛	17⅞	17⅞	+⅝
Asbestos	250	$46	45½	45½	—1⅜
Atco A	2220	$22¾	22½	22½	—¼
Atlas Yk	5500	91	90	90	+1
Ato Hard A	1600	$14⅜	14¼	14⅜	+⅛
BC Sugar A	1100	$35	35	35	
BP Can	1777	$29	28⅝	28⅝	—⅜
Banister C	850	$11¼	11¼	11¼	
Bank BC	650	$34½	34½	34½	+¼
Bank Mtl	79158	$22⅞	22⅝	22⅞	+¼
Bank N S	11918	$22½	22⅜	22½	+⅛
Bankeno	10700	315	300	310	+10
B Cdn Nat	1402	$15½	15¼	15⅜	—⅛
Bary Expl	5000	155	154	155	
Baton B	400	$13¾	13¾	13¾	
Becker B p	200	$7⅝	7⅝	7⅝	
Bell Canad	44351	$22⅝	22½	22⅝	+⅛
Bell A pr	z1	$66½	66½	66½	
Bell C pr	200	$30¾	30¾	30¾	+2⅞
Bell 2.28	220	$34	34	34	
Bell 1.80	z100	$24	24	24	
Bell 1.96	350	$27⅞	27⅞	27⅞	
Beth Cop A	100	$19¼	19¼	19¼	+¼
Biltmo A p	200	$6	6	6	—1
Blakwod A	1500	$5¾	5¾	5¾	
Bonza O	8225	$8¼	8	8	—¼
Bovis Cor	1050	65	65	65	—3
Bow Valy	6415	$30½	30¼	30½	+⅜
Bralor Res	1200	$14¾	14½	14¾	+¼
Bramalea	2150	$23⅛	22¾	23⅛	+⅝
Brascan A	59890	$24	23	23⅞	
Brscn 8½	200	$27¾	27¾	27¾	—¼
Brenda M	4150	$19⅛	18¾	18⅞	+⅜
Brinco	1800	$8⅝	8¼	8¼	—¼
BCFP	925	$23	23	23	
BCFP pr	200	$41¼	41¼	41¼	—¾
BC Phone	2900	$17⅞	17½	17⅝	—¼
BCPh 4⅜ p	z10	$52¾	52¾	52¾	
BCPh 4.84	z50	$15¾	15¾	15¾	
BCPh 5¾ p	z15	$71	71	71	
BCPh 6 pr	z50	$75	75	75	
BCPh 6.80	z50	$22¾	22¾	22¾	
Broul Reef	3000	47½	47	47	
Brunswk	34655	$8⅛	7¾	8	+¼
Budd Can	200	$7⅞	7¾	7⅞	+⅛
Budd Can w	1500	25	23	25	
C					
CAE A	1285	$33¼	32½	33	
Cad Frv	1790	$17⅞	17⅞	17⅞	+⅛
Cad Frv A	1200	$10⅝	10½	10½	
Cal Pow A	9765	$46	45Cal P 4½		
p	z5	$61⅝	61⅝	61⅝	
Cal P 5 p	z37	$68½	68½	68½	
Cal P 2.36	200	$28⅞	28⅞	28⅞	
Calvert	1000	56	56	56	
Camflo	17450	$14¼	13¾	14	
C Chib A	300	$7	6⅞	6⅞	—⅛
Camp RL	4625	$22½	22	22¼	—1
Can Cem	949	$13⅛	13	13	—⅛
CCe C p	100	$16¼	16¼	16¼	—¼
CDC pr B	355	$112½	112½	112½	+½
Can Malt A	z30	$34⅛	34⅛	34⅛	
C Nor West	23500	$13⅜	12½	13⅛	+⅜
C Packrs	275	$27	27	27	—½
Can Perm	6030	$21⅜	20⅞	20⅞	—¼
C Perm 8	z18	$26⅜	26⅜	26⅜	
CS Pete	13500	$5½	5⅜	5⅜	—⅛
Can Trust A	100	$27¼	27¼	27¼	
C Trust 7¼	300	$21½	21½	21½	—¼
C Tung	300	$25	25	25	
Cdn Arrow	1000	28	28	28	—1½
C Cablesy A	1500	$21	21	21	
C Cable w	620	150	145	145	—5
Cdn Cel	5850	$9⅜	9¼	9¼	
CC Man A	100	$28¼	28¼	28¼	
C Formost	500	$8	7⅞	7⅞	—⅜
CG Invest	508	$22¼	22¼	22¼	
C Hidrogas	9600	$5⅞	5⅝	5⅝	—¼
C Homestd	15550	$19¾	19⅝	19¾	+¼
Cl Bk Com	20727	$25⅞	25¾	25⅞	+⅛
CIL	200	$23⅜	23¼	23¼	+¼
CLI Pete	4000	99	98	99	+1
C Marconi	460	$12⅝	12¼	12¼	
C Merrill	100	$20	20	20	+⅜
CNat R	7800	$5¾	5⅝	5⅝	+⅛
C Ocdental	727	$36⅞	36¾	36½	+¼
CP Inve	2135	$31½	31¼	31¼	—⅛
CP Ltd	28056	$32⅛	31⅞	32	+¼
CPL A p	300	$10½	10½	10½	
C Reserve	12766	$17½	17	17½	+¼
Cdn Sup O	1500	$136½	136	136½	+½
Cdn Tire	100	$29¾	29¾	29¾	+¼
Cdn Tire A	1540	$31	30¾	31	
C Uilties	1200	$19⅞	19⅞	19⅞	+⅛
CU 10¼	820	$27	26⅞	27	
CWN 5½ p	500	$14	14	14	
Canbra	300	390	390	390	
Candel Oil	630	$42⅞	42	42⅞	+1⅞
Canray	100	167	167	167	
Canron A	650	$28½	28½	28½	—¼
Cara	1505	$13⅜	13¼	13¼	—⅛
Carl OK	10083	$5⅞	5¾	5⅞	+⅛
Carl A p	100	$27¼	27¼	27¼	—¼
Carrier JD	100	255	255	255	
Cassiar	550	$11¾	11½	11½	—⅛
Celanese	14423	$5⅝	5½	5⅝	+⅛
Celan 175 p	150	$20½	20½	20½	
Cenex	7900	215	215	215	—3
Ch Est A	695	$12⅛	12	12	—⅛
Cent Pat	10100	235	227	227	+2
Chncir	2700	390	380	385	+5
Chieftan D	7045	$26⅞	26	26⅞	+⅞
Chieftain p	230	$204	198	204	+6
Chrysler	950	$9¾	9⅝	9⅝	—⅛
CHUM	100	$10½	10½	10½	—1
Coch Will	5000	65	63	63	—1
Cockfield	125	455	455	455	—5
Comb Met	2500	36	36	36	—2
Cominco	4818	$37⅞	37½	37⅞	+¼
Coniagas	1000	95	95	95	—1
Conuco Ltd	1580	$5½	5½	5½	
Con Bath A	2200	$12⅞	12¾	12¾	—⅛
Con Bath p	120	$19⅛	19⅛	19⅛	
Con Fardy	2300	335	330	335	+10
C Durham	1500	149	147	147	—3
C Marben	1000	67	67	67	—2
C Morisn	6800	164	160	162	+4
Cons Prof	5000	36	36	36	—4
C Rambler	500	245	245	245	+10
Con Textile	1100	$5½	5½	5½	
Con Distrb	820	$10½	10½	10½	
Cons Gas	31085	$24⅝	24¼	24½	+¼
Con Gas D	300	$32¼	32¼	32¼	+¼
Conwest	1220	$6⅝	6½	6½	
Cop Fields	600	450	450	450	
Corby vt	500	$26¾	26¾	26¾	+¼
Corby B	100	$25½	25½	25½	
Coseka R	24311	$9½	9⅜	9½	
Costain Ltd	1700	$15⅝	15⅝	15⅝	+⅛
Craigmt	4500	$7⅝	7½	7½	—⅛
Crain R L	200	$12¾	12¾	12¾	—⅛
Crestbrk	1300	$14	13⅞	13⅞	—⅛
Crwn Life	168	$65⅝	65⅛	65⅝	—⅜
Crown 8¾	200	$21½	21½	21½	
C Zelrba A	304	$22⅝	22½	22⅝	+⅛
Crush Intl	10950	$14¼	14¼	14¼	+¼
Cuvier M	11100	46	43	43	—3
Cyprus	4850	$14⅝	14½	14⅝	+⅛
Czar Res	5250	$8¾	8⅝	8⅝	—⅛
Czar Res p	2380	$30⅜	29⅞	30⅜	+¼
D to G					
DRG Ltd A	500	$6½	6¼	6½	
Daon Dev	13820	$15⅛	15	15	—⅜
Daon A	200	$7⅜	7⅜	7⅜	—⅛
Daon 8⅝ p	1400	$9¾	9⅝	9⅝	
Debhld B p	z10	$71½	71½	71½	
D Eldona	4061	126	124	125	+1
Delhi Pac	4055	33	33	33	—2
Denison	17805	$25¾	24⅝	25¾	+1¼
Dicknsn	10650	$9	8½	8⅝	—½
Digtech	900	$5⅜	5⅜	5⅜	
Discovry	600	100	100	100	
Doman I	6250	$8	7⅞	7⅞	—⅛
Dome Mine	1710	$47½	46¼	46½	—1¼
D Pete	137693	$51½	50	51⅛	+1⅜
D Bridge	790	$37⅛	37	37	—⅛
D Cltrs A	1000	$5½	5½	5½	
D Explor	6000	26	25	26	+1
Dofasco A	35092	$35	34½	34⅝	+¼
Dofasco p	200	$66⅝	66⅝	66⅝	—1⅜
Dom Store	1000	$18⅝	18½	18½	—⅛
D Textile	3920	$13⅞	13¾	13⅞	+⅛
Domtar	12950	$26⅞	26⅝	26¾	+¼
Domtar pr	200	$12¾	12¾	12¾	+¼
Dr Mc C A	100	$13½	13½	13½	+¼
Du Pont	1710	$22	22	22	—¼
Dylex L A	20600	$13½	13½	13½	
Dynamar	39800	225	223	225	
East Mal	2020	181	180	180	—1
East Sul A	2000	215	205	215	+10
Ego Res	8750	320	310	310	—10
Elhm A	z55	$5⅝	5⅝	5⅝	
Elks Stors	300	$6½	6	6½	+¼
Emco	2500	$10⅝	10⅝	10⅝	
Exquisite	400	380	380	380	—20
Extndcar	z18	$6⅝	6⅝	6⅝	
Extd A	z18	$6½	6½	6½	
Falcon C	2150	$7⅞	7¾	7¾	—⅛
Fibrg Nik A	8170	$62	61½	61¾	—¼
Fed Ind A	1100	$6⅞	6¾	6¾	—⅛
Finning T	250	$34⅞	34⅞	34⅞	—⅛
Fireco SA	2000	285	280	280	
F Cty Tr B	900	$9¾	9½	9½	
F Cty Tr C	100	$8½	8½	8½	+⅛
F Mar	1200	98	98	98	—1
Foodex p	1100	$8¾	7⅞	8	
Ford Cnda	z25	$70	70	70	
Francana	3950	$12⅝	12⅛	12⅝	+½
Fraser A	1000	$16	15⅝	16	+¾
G M Res	2050	$5⅛	5	5	—⅛
Gaz Metr	200	$6¼	6¼	6¼	+¼
Gen Baker	200	$6⅜	6⅜	6⅜	—⅛
G Distrb A	100	$8½	8½	8½	+⅛
G Distrb w	2700	270	265	270	+10
GMC	2204	$71¼	70½	71¼	+½
Genstar L	4510	$23	22¾	23	
Giant Yk	400	$11¼	11¼	11¼	—¼
Gibraltar	3220	$8½	8⅜	8⅜	—⅛
Goldund M	2200	76	76	76	—1
Goodyear	918	$23⅜	23⅜	23⅜	
Goodyear p	z18	$33	33	33	
Graft G	140	$16⅞	16⅞	16⅞	+⅜
Graft G A	460	$16¼	15⅞	16¼	+⅛
Graft G p	6160	$38½	38½	38½	
Granduc	4500	143	140	143	
Gt Oil Sds	700	$17⅝	17½	17½	—⅛
GL For w	2300	$9¼	9	9¼	+⅜
Gt West S	200	290	290	290	+10
Greyhnd C	500	320	320	320	—20
Greyhnd	400	$22½	22⅜	22⅜	—⅛
Guar Tr p	300	$20¼	20¼	20¼	—⅛
Gulf Can	30063	$58¾	57	58⅜	+1⅝
Gulfstrem	21100	78	76	78	+1
H to L					
Halifax D	120	300	300	300	
Hard Crp A	2200	350	340	345	+5
Harlequin	6870	$14¾	14½	14½	—¼
Harris J A	900	$6¼	6¼	6¼	+¼
Hatleigh A	300	$6⅜	6⅜	6⅜	
Hatleigh B	z130	$6¼	6¼	6¼	
Hawker A	4600	$13⅝	13⅜	13¾	
Hayes D	341	$11⅜	11	11	
Hedway A	1000	$6¼	6¼	6¼	—⅛
Highmont	10262	$5	490	5	
Hollinger A	130	$39	39	39	
Home A	3407	$67⅝	67½	67½	
Home B	3370	$65½	64½	65½	+1½
H Bay Mng	14405	$20¼	19¾	19¾	—½
H Bay Co	3913	$28⅝	28½	28¾	+¼
HBC pr	360	$23⅝	23⅝	23⅝	+⅛
HB Oil Gas	15073	$72	71	71¾	+1
Husky Oil	175	$55	55	55	
Hydra Ex	z120	41	41	41	
IAC	5110	$18½	18¼	18½	+¼
ITL Ind	1200	425	420	425	
IU Intl	19980	$15½	15⅜	15½	+⅛
IU Intl A	100	$43	43	43	
Imasco	1170	$44¼	43⅝	43⅝	—⅜
Imasco A p	z40	360	360	360	
Imp Oil A	40684	$35½	35⅛	35¼	
Inco	54146	$24½	24⅛	24⅛	—⅛
Indal	12367	$15⅝	15½	15⅝	
Indusmin	508	$22	21½	22	+1¾
Inland Gas	2930	$15	14¾	15	+¼
Inter-City	32029	$14⅞	14⅝	14⅝	
Inter C B w	18750	$11⅜	11⅛	11⅛	
Intrmetco	700	$14¾	14¼	14⅜	+⅛
IBM	1086	$91	91	91	+¾
Int Mogul	3006	$7¼	7	7¼	+¼
I Mogul A	1300	$14	14	14	
Intpr Pipe	11918	$20¾	20⅝	20⅝	—⅛
Ipsco	1940	$20⅛	20	20⅛	+⅜
Inv Grp A	1000	$15½	15½	15½	
Irwin T A	1000	350	350	350	+10
Island Tel	176	$17¼	17¼	17¼	
ISO	200	215	215	215	
Ivaco A	100	$16¼	16¼	16¼	—⅛
Ivaco 8.85	790	$53	53	53	
J Q Res	z230	79	67	67	
Jannock	6650	$24⅜	23¾	24⅛	+⅜
Jannock 8	11050	$15¼	15⅛	15⅛	—⅛
Jannock w	400	$13¼	13¼	13¼	—¼
Jorex Ltd	4300	33	33	33	—81
Joutel	4300	111	109	111	+1
Kaiser Re	53035	$24⅞	23⅞	24⅝	+⅞
Kam Kotia	13700	$5½	5½	5½	—⅛
Kaps Tran	3200	188	184	186	+5
Keeprite B	400	$14	13⅝	13⅝	—1¾
Kelly D A	100	$8¾	8¾	8¾	
Kerr A A	35910	$10¼	10	10	—¼
Kerr A B	400	$10⅜	10⅜	10⅜	
K Anacon	10666	30	29	29	—1
Labatt A	13930	$23	22⅝	23	+⅞
Lab Min	330	$38½	38½	38½	
Lacana	2700	$5⅝	5½	5⅝	—⅛
Lacana w	100	340	340	340	
Ldl 9¾	200	$11½	11½	11½	+¼
L Ont Cem	600	$5½	5¼	5½	
L Shore	z56	335	335	335	
Lakehead	26000	23	22	23	+2
Lamb M A	200	169	169	169	+9
Laurasia	z250	28	28	28	
Lau Fin p	272	$15¼	15¼	15¼	
Lava Cap	500	92	92	92	—7
Leigh Inst	3440	$10⅛	10	10	
Lob Co A	600	420	410	410	
Lob Co B	550	410	410	410	
Lob Ltd A p	500	$18	18	18	—¼
Lochiel	44150	490	475	485	+15
Loeb M	100	$11⅝	11⅝	11⅝	
Lytton M	900	23	23	23	—2
M to O					
MDS Hellh	1000	$10½	10½	10½	
MICC	2000	$13	12¾	12¾	—⅛
MICC A	380	$26	25⅞	25⅞	—⅛
Micc 8 p	1640	$28¾	28⅜	28½	+¼
MTS Inter	5000	47	45	45	
Maclarn A	300	$18¼	18¼	18¼	—¼
Mclan H A	z50	$21⅜	21⅜	21⅜	
MB Ltd	17331	$24⅜	24	24¼	+¼
Madeline	200	147	147	147	
Madsen	1000	110	109	109	+4
Magna A	700	$14	13⅞	14	+⅜
Magna B	400	$13⅝	13⅝	13⅝	—⅜
Magnason	200	275	275	275	—5
Magnetcs	3300	164	162	162	
Majstc Wil	1500	335	315	335	+15
Malarfic	1000	100	100	100	
Maritime	756	$27¼	27	27¼	+¼
Mar T 860	1000	$10½	10½	10½	—¾
Mar T 940	z100	$11½	11	11½	
Mark Spnc	1900	$9½	9½	9½	
Mass Fer	4130	$13	12⅞	12⅞	
Mas F A	600	$19⅜	19¼	19¼	—⅛
Mas F B	450	$19⅛	19	19	
Matchan	24000	23	21	23	+2
Mc Adam	4500	35	34	35	+1
Mc Intyre	5900	$53¼	52	52¾	+1¾
McLaghln	2600	$9⅛	9	9	+¼
McLghl 9 p	100	$21⅝	21⅝	21⅝	+⅛
McLghl 10 p	2050	$16½	16¼	16¼	+⅛
McLghl w	1300	$6	6	6	
Melcor	800	$14¼	14¼	14¼	
Mentor	1100	340	325	325	
Mercantil	2910	$14¼	14⅛	14¼	
Merland E	17300	$12⅝	12½	12⅝	+⅛
Minrl Res	1000	236	236	236	+1
Molson A	900	$26⅜	26¼	26⅜	+⅜
Molson B	150	$25¼	25¼	25¼	+¾
Monarc W	z200	65	65	65	
Monenco A	1100	$13	12¾	13	—⅛
Moore	6342	$39⅜	39⅛	39¼	—½
Mtn States	600	$8¾	8¾	8¾	—¼
Murphy	11125	$21	20¾	20¾	+¼
N B Cook	1150	$5⅝	5½	5½	
NBU Mine	2500	250	249	249	+2
Nat Drug p	264	$11⅝	11⅝	11⅝	—⅜
Nat Pete	9700	110	107	108	+3
Nemco	6100	275	270	270	+4
Neomar	328	225	225	225	+2
NB Tel	z70	$24⅛	24⅛	24⅛	
NB Tel A p	100	$18½	18½	18½	+¼
NB Tel 1.85	500	$22	22	22	
N Kelore	7700	18	18	18	
N Provid D	2000	62	61	61	—2
N Que Ragl	13300	305	285	305	+22
N York Oil	16800	350	345	350	
Nfld LP A	120	$19⅝	19⅝	19⅝	
Nfld Tel	500	$11¾	11¾	11¾	—¼
Nfld Te 975	z75	$21¼	21¼	21¼	
Noma A	100	$11¾	11¾	11¾	+½
Nor Acme	9500	16	16	16	—2
Noranda	15255	$42⅝	42½	42⅝	—¼
Norbaska	8000	37	37	37	—1
Norcen	73719	$25	24⅝	24⅞	+⅛
Norcn 150	4345	$38½	37⅞	38½	+½
NC Oils	300	$13¾	13¾	13¾	—¼
Nor Tel	7849	$47½	47	47	—¼
NTecm B w	300	$25¾	25¾	25¾	+¼
Northgat	2950	$6⅞	6⅞	6⅞	
Northld	7000	20½	20	20	
NW Util p	z10	$49⅞	49⅞	49⅞	
NS Savngs	1000	$12¾	12¾	12¾	—¼
Nowsco W	100	$31½	31½	31½	+½
Nu-Wst A	7650	$20¾	20⅛	20⅝	+⅜
Nu-Wst p	100	$20	20	20	
Nu-Wst B p	600	$20¼	20¼	20¼	
Numac	38345	$35⅝	34	35⅝	+1⅝
OPI A	1000	$25½	25½	25½	—¼
Okwd	175395	$8¾	8¼	8½	+⅜
Obrien	10600	185	183	185	+2
Ocelot A	900	$17	16¾	17	+¼
Ocelot B	48210	$17¼	16⅝	17	+⅜
Onaping	19300	168	155	165	
Oshawa A	6510	$8⅜	8⅛	8¼	+⅛
Osisko	8000	29½	29	29½	+½
P to S					
PCL Indust	500	$6⅝	6⅝	6⅝	—¼
Pac Coper	3000	190	190	190	—5
Pac Nth 6¾	500	$19½	19½	19½	—¾
Page Pet	5500	$15¾	15½	15⅝	+⅛
Paloma P	853	$8⅝	8⅝	8⅝	+¼
Pamour A	2350	$6⅞	6⅝	6¾	
Pancana I	1000	157	155	157	+7
PanCan P	4545	$56½	56	56½	+1
Patino N V	160	$24	24	24	
Pe Ben O	500	250	240	240	—10
Pembina	13850	$10½	10¼	10⅜	—⅛
Pennant	11120	192	188	190	
Petrofina	2100	$37½	37¼	37½	+⅜
Petrol	27500	$6⅝	6⅜	6⅝	+¼
Peyto Oils	16633	$12¾	12½	12½	+¼
Pine Point	400	$34	33⅞	34	+⅛
Place G	37740	375	330	340	+10
Placer	5070	$27	26¾	27	—⅛
Pominex	11900	85	82	85	+3
Pop Shops	600	385	380	385	+5
Powr Corp	6300	$14⅛	14	14	—¼
Prado Exp	550	45	45	45	
Prairie Oil	3700	$23½	23¼	23½	—½
Precamb	37000	425	420	420	+5
Pre Cable	100	$11¾	11¾	11¾	
Preston	125	$19¾	19¾	19¾	+⅛
Prov B Can	300	$16¼	16¼	16¼	+⅛
QMG Hldg	1000	74	71	71	—3
Qasar Pet	200	$12⅝	12⅝	12⅝	
Que Sturg	4017	166	166	166	—4
Que Tel	300	$25¾	25¾	25¾	+¼
Radio IWC	2150	$9¼	9	9¼	+¼
Ram	700	$10½	10⅛	10⅛	—⅜
Ranger	44860	$28⅞	27¾	28¾	+1⅛
Rank Org	2300	$5½	5½	5½	
Rayrock	2900	200	198	200	
Readers D	1500	$8½	8½	8½	
Redstone	16500	55	53	55	+1
Reed Pap A	1700	$10	10	10	
R Sth A	700	$10¼	10	10	
Reichhold	12600	$13⅛	13	13	
Reich wt	300	$8¾	8¾	8¾	—¼
Res Servic	12700	470	440	465	—10
Revnu Prp	10300	182	178	178	—4
Rileys D	500	205	205	205	+5
Rio Algom	610	$33⅞	33⅞	33⅞	+⅜
Rio 580 pr	z50	$79	79	79	
Rolland	100	$9⅛	9⅛	9⅛	—¼
Roman	34330	$30⅞	30¼	30¾	+¼
Ronald Fd	915	$18⅝	18⅜	18⅜	—¼
Ronyx Cor	2000	360	355	355	—10
Rothman	600	$21⅝	21½	21⅝	+⅝
Rothm 2p	1300	$16¾	16¾	16¾	+¼
Royal Bnk	13567	$39¾	39⅝	39½	
Ryl T & M	200	$14	14	14	
Ry Trustco	6534	$17⅛	16¾	17⅛	+⅜
Russel H	1000	$14¼	14⅛	14¼	+⅛
Russel 9¾	200	$21½	21½	21½	—⅛
St Fabien	2000	13½	13½	13½	+½
StL Cem A	117	$28½	28½	28½	+½
Sandwell A	100	$10¾	10¾	10¾	—¼
Sceptre	11900	$7¾	7½	7½	
Schneid p B	1300	$11	10⅞	11	+¼
Scintrex	500	490	485	485	—5
Scot York	2700	$6⅝	6½	6⅝	+⅛
Scotts A	650	$13⅜	13⅛	13⅜	
Scurry Rn	100	$38½	38½	38½	+1
Seagram	10805	$38½	36¾	37¼	—⅜
Seaway pr	1900	$5	5	5	
Selkirk A	600	$19½	19½	19½	—⅛
Shaw Pipe	1600	$13⅞	13⅝	13⅞	+¼
Shell Can	29126	$24	23½	24	+¾
Sherritt	4662	$10⅝	10⅜	10⅝	
Sigma	100	$26½	26½	26½	+¼
Silvana Mn	28200	395	375	390	+15
Silvmq	4400	25	25	25	
Silverwd A	2500	$10½	10½	10½	
Simco Eri	3500	400	400	400	
Simpsons	500	254	252	254	+2
Simpsn S A	934	$9¼	9⅛	9¼	+⅛
Simpsn S B	366	$9¼	9	9	
Sklar M	1225	290	290	290	+10
Skye Res	1900	$6	6	6	—¼
Skyline H	200	287	287	287	—2
Slater Stl	100	$18⅝	18⅝	18⅝	
Sogepet	10000	126	120	120	—5
Southm	4650	$27¼	26⅞	27	—¼
Spar Aero	200	$11¼	11¼	11¼	—⅛
Spar Aero p	200	$22½	22	22½	
Spooner	17800	76	75	76	+3
St Brodcst	100	$12	12	12	
Stelco A	7065	$29⅞	29⅝	29⅞	
Steep R	3500	400	390	400	+10
Steinbg inc	12640	$27	26½	27	+¾
Sterystm	100	265	265	265	
Sud Cont	3000	51	50	51	
Sulpetro B	15500	$13⅜	13	13¼	+¼
Sullivan A	6916	220	208	220	+12
Surpass C	700	$10	10	10	
T to Z					
Teck Cor A	480	$13½	13⅛	13½	+⅜
Teck Cor B	992	$13	12¾	12¾	—¼
Tele Cap A	100	$13⅝	13⅝	13⅝	—⅛
Tel Metr B	600	$18⅛	18⅛	18⅛	+⅛
Tex Can	4120	$69½	69¼	69½	+½
Txsglf	8085	$27⅝	26½	27¼	+1
Thom N A	7000	$16	16	16	+⅛
Thom N pr	100	$44¾	44¾	44¾	—1¾
Tombill	500	56	56	56	—2
Toromont	1000	360	360	360	—5
Tor Dm Bk	5698	$21½	21⅜	21⅜	
Tor Sun	900	$13¼	13¼	13¼	
Torstar B	615	$18⅞	18¾	18¾	—⅛
Total Pet	14100	$28⅝	28⅛	28⅝	+½
Totl Pet w	3950	$19¼	18¾	19¼	+⅝
Traders A	2700	$17⅛	17	17	—⅛
Tr 10¼	500	$11½	11½	11½	—¼
Trade 7½ p	1600	$46½	46¼	46¼	
Trader 69 w	1095	390	390	390	—10
Tr C Glass	2200	$8	8	8	+¼
Tr Can Res	44228	315	305	305	—5
Trns Mt A	9252	$11	10⅞	11	
TrCan PL	8327	$23⅝	23⅛	23¼	+¼
TrCan B pr	z25	$39⅜	39⅜	39⅜	
Trimac A	1760	$35	34	34⅜	+¼
Trimac wt	100	$26	25½	26	
Trin Chib	67500	16	13	16	+3
Trinity Res	85340	$7	6½	6⅝	—⅞
Turbo Cl A	1550	$13⅞	13¾	13¾	+⅛
Turbo Cl B	7000	$13⅞	13⅝	13⅞	+⅛
Ulster Pet	33640	490	480	485	+10
Unican S	2012	350	340	340	—30
Unicorp F	4172	310	310	310	
Un Carbid	405	$22½	22½	22½	+⅛
UGas A	12150	$11⅜	11¼	11⅜	+⅛
UGas 5½	z60	$38¼	38¼	38¼	
UGas 8¾	1350	$25	25	25	
Union Oil	5780	$27	26½	27	+½
U Canso	20100	$12⅛	11⅞	12	+⅛
Un Corp	1000	$16	16	16	
Un Corp 59	z75	$17⅛	17⅛	17⅛	
U Keno	3160	$14½	14⅛	14½	—⅛
U Siscoe	1700	$9½	9⅜	9⅜	—⅛
UW OG	6000	155	150	155	+5
VGM Trsco	200	$7	7	7	
VS Serv	782	$7½	7⅜	7½	+⅛
Verstl Cor	800	$17⅞	17¾	17⅞	+⅛
Verstl Corp	500	$15⅛	15⅛	15⅛	+⅛
Verstl C w	900	$5½	5½	5½	+⅛
Vespar	6500	37	37	37	+1
Vestgron	100	$13⅞	13⅞	13⅞	+⅜
Villcentre	650	$6¾	6⅝	6¾	
Vulcan Ind	1100	$12	11⅞	11⅞	
WCI Can	100	$16½	16½	16½	—1¼
Wafrbord	z60	440	440	440	
Wajax A	1000	$16	16	16	—¼
Walk GW A	8165	$44	43¾	43¾	—⅛
Wardair	16400	370	360	370	+10
Wrintn	6700	153	150	151	
Weldwod	1270	$20⅞	20½	20⅞	+1⅛
Wstburne	1625	$47⅜	46	46	—1¾
Wcoast Pt	12330	$22⅜	22	22⅜	+⅛
W Pet A p	140	$44¼	44¼	44¼	+¾
Wcoast T	3270	$15⅜	15¼	15⅜	
Wcost 8½ p	z50	$54½	54½	54½	
Wcoast w	8709	$5⅞	5¾	5⅞	
West Mine	8275	$5½	5⅜	5½	+¼
Westfield	1800	420	415	415	
Weston	300	$25½	25½	25½	—⅛
Wstn 4½ p	z5	$60	60	60	
Whonok A	z78	$12¼	12	12	
Willroy	z30	290	290	290	
Wix Corp	2000	$7⅞	7⅞	7⅞	—⅛
Woodreef	2000	36	36	36	—1
Woodwd A	1000	$22⅞	22¾	22¾	+¼
Yk Bear	39040	$8⅝	8⅜	8½	+⅛
Y Lambton	1100	100	100	100	—5
Zellers A	100	$9⅝	9⅝	9⅝	—⅛
Trust Units					
BBC R un	455	$17⅜	17⅛	17¼	—⅛
BM-Rt un	2020	$12¾	12⅝	12¾	
C Perm un	900	$8¼	8¼	8¼	+¼
C Realty u	322	$8⅞	8⅞	8⅞	+⅛
TD Realty	130	$26½	26½	26½	—⅛

—VANCOUVER—

VANCOUVER (CP) — Prices were mixed in active trading today on the Vancouver Stock Exchange with a volume of 1,676,198 shares to 10:51 a.m. PDT.

In the industrials, Grouse Mountain was unchanged at .90 on 3,000 shares and Proflex was unchanged at .10 on 3,000. Daon Development was down 1-2 at $15 on 2,900 and Goldale Investment-A was up .20 at $4.75 on 2,700. Renn Industries was unchanged at $1.

Early quotes

By The Canadian Press

Following are 10:15 a.m. PST prices on a selected list of stocks provided by the Vancouver Stock Exchange. Net change is from previous day's close.

Stock	Sales	High	Low	10:15	Ch'ge
Resource and Development					
Liberty	59100	202	195	198	—2
NS Res	41100	280	261	280	+30
P Acher	26500	40	37	39	+3
Vestor	25900	110	107	110	
Norco	23400	106	94	106	+12
Tint Slv	22000	220	200	212	+12
Brent	21433	900	830	895	+70
Nw Min	19400	110	110	110	+10
Galvstn	18800	275	270	275	
Sna Res	17500	20	19½	19½	—½
INDUSTRIALS					
Grouse	3000	90	90	90	
Proflex	3000	10	10	10	
Renn In	2500	100	100	100	
Goldie A	2100	480	465	475	+20
Ardiem	2000	28	28	28	—1
Kaiser	1000	$24½	24½	24½	

MONDAY

Stock	Sales	High	Low	Close	Net Ch'ge
Resource and Development					
Aaron	450	$7⅝	7⅝	7⅝	+⅛
Abella	8500	95	90	90	—5
Action	627730	140	125	125	—10
Afton	100	$15¼	15¼	15¼	+¼
Agassiz	10340	130	128	128	+1
Amber	34500	144	138	144	+9
Andex	500	13	13	13	
Arcdia	47000	25	22	23	—1
Argo go	7525	430	425	430	+5
Avino	10500	63	60	60	—2
Azure	6040	89	83	83	—2
Barier R	500	72	72	72	
Blmort	3200	895	875	895	
Benpel	1000	35	35	35	
Benson	5600	36½	35	36½	—½
Betina	11900	103	101	103	
B Giant	25700	102	93	93	—7
Brfr Cap	5100	105	100	100	—5
Brent	30300	835	700	825	+125
Bucnr	500	30	30	30	
CDRR	2000	22	22	22	
BX Dev	2700	530	515	520	—10
Caldnia	5200	140	125	125	—5
Camro	2500	29	29	29	—1
C Barr	3500	330	325	325	+5
Cd Nat re	1000	$5½	5½	5½	
Canalta	8000	55	53	55	+4
Carolin	5300	$12½	11½	11⅝	—⅝
Casino	4000	36	36	36	—2
Castle	1900	440	425	430	—5
Celico R	1000	160	160	160	
Charltn	2500	40	38	40	
Cheyen	5500	485	475	475	—15
Cima	3750	73	72	72	—1
Claymr	500	35	35	35	
Colby	6550	116	115	116	+1
Clonial	1300	280	275	275	—5
Cmaplx	6100	340	335	340	
Comwlt	z300	51	51	51	
Con Am	9400	128	125	125	+4
C Bound	5500	36	35	35	—1
Cinola	1900	385	375	375	—5
Cns Klco	29000	17	16	17	
C Slv Rg	600	182	175	175	—10
Con Trn	11500	36	33	33	—4
C Silver	966	600	580	600	+10
Cop Gnt	4500	44	42	42	
Coralta	64412	215	189	212	+21
Cosmos	6070	42	33	35	—7
Coynex	12500	99	98	99	
Cream S	33200	48	44	47	+2
Cree Lk	4700	300	300	300	
Cube Re	2500	36	35	35	—3
Dankoe	4240	470	460	460	—5
Damsc	z166	27	27	27	—6
David	6800	395	375	390	—5
Davnpt	1200	40	40	40	
Dav Kys	z75	25	25	25	
Dora Ex	17000	90	84	85	+3
Dual res	8100	108	102	105	—3
Dusty M	1000	40	40	40	+8
Erly Brd	7000	24	24	24	—1
Enex	18800	120	111	120	+7
Focus R	3100	$7¾	7½	7½	—¼
Forum	4000	40	38	38	
Futurty	2000	28	28	28	—2
Galvstn	11500	275	260	275	
Gentry	12000	35	34	34	—1
Geodm	2500	111	111	111	+1
Giant Ex	2000	25	20½	25	
Global	1500	30	30	30	+3½
Goldblt	2250	119	118	118	—2
Gol gate	15500	107	100	105	
Grnduc	1000	149	149	149	
G Hercul	1600	100	91	100	
G N Pete	3000	49	46	49	+8½
Grndst	800	78	78	78	
Grove E	17600	190	182	185	—12
Hallmk	5000	25	25	25	
Hecate	5500	45	43	45	+2
Hercon	8700	175	166	170	—25
Hilnd Cr	9700	210	200	205	+10
Hmont	z63	470	470	470	
Hghwd	20100	110	100	100	—5
Host	1500	54	54	54	
Ice Stat	3000	45	40	45	+1
Imp Met	7400	55	52	55	
Initial	7000	40	40	40	
Int Baltr	700	370	360	360	
Itl Bmc	500	27	27	27	
Intl Pyr	1580	26	26	26	
Int std r	1460	58	58	58	—1
Iona Svr	11600	115	108	108	—7
Jubile	500	58	58	58	
Kamad	5000	72	70	70	
Kndahr	14500	82	77	82	+4
Karin lk	1000	37½	37½	37½	
KentE	4000	33	33	33	+2
Kindx	2000	40	40	40	
Knobby	1500	70	70	70	
La Teko	500	50	50	50	
Laco	1900	27	26	26	
Liberty	55800	200	195	200	
Lion Mn	4100	116	113	113	—2
Loging	800	166	165	165	
Lorcan	8000	55	51	55	+5
Lornex	100	$24	24	24	
LP Ind	3000	13	13	13	—1
MCP R	1000	40	40	40	
M M Prc	3000	37	33	33	—3
Mcln ex	500	105	100	100	—5
Magnm	1000	35	35	35	
Mark V	1000	85	80	80	—5
Mvrck	300	180	180	180	—3
Mid Mtn	3200	42	40	40	—2
Mi—Lo	1000	60	60	60	
Molco	800	365	365	365	—5
Mt Grnd	2500	700	690	700	
Mos Crk	5500	120	112	115	+5
Mtn Stat	11700	900	880	890	—15
Mtneer	13500	53	49	49	—3
Mndee	3500	135	125	135	
NW G p	114	215	215	215	
N Clnch	15800	145	140	145	
Nwcst	10228	43	42	42	
N Frontr	2700	390	385	385	—5
Newhk	5500	99	97	97	—2
Nw Min	15400	115	100	100	—18
Nl Cal	1700	$9⅛	8¼	8½	—⅜
Norco	15000	94	89	94	+4
Norex	4000	57	56	57	
Nthair	13500	460	440	445	—10
N Hartre	8500	32½	32	32	—1
NS Res	62550	280	250	250	
NW Vent	11300	135	130	130	
Norwih	2500	40	40	40	
NRD Mn	5300	160	154	154	—3
Nu Engy	4950	700	685	695	+10
Nuspar	66500	66	61	64	+2
O'Lori	1500	35	35	35	—2
Omni	1600	435	425	425	—15
Osec A	2800	187	175	175	—10
Pac Cas	300	105	105	105	—5
Pac Cyp	1500	100	98	100	
P Acher	36833	36	35	36	+3
Pan Arc	4600	325	310	320	+10
Pegsus	5900	490	470	475	—15
Piper	6900	390	375	385	+5
Plains P	6300	73	68	68	—2
Prince	2000	25	25	25	
Prism	10800	500	475	495	+20
Pyx exp	500	90	90	90	—4
QC Exp	2500	38	38	38	
Qtsino	3000	33	30	30	—5
Qunstk	500	300	300	300	
Rainier	100	155	155	155	
Remco	24000	26½	25	25	
Redfrd	9500	41	40	40	—3½
Regncy	2000	54	53	54	—1
Rhodes	38100	140	130	140	+10
Rimrck	z300	57	57	57	
Rio Plat	70500	98	94	95	
Robert	2000	49	47	47	—2
Rasmc	4200	95	95	95	
Sabina	5500	65	60	60	
Sna Res	6000	21½	20	20	—2
St elias	1000	46	46	46	
S Jcinto	8000	38	38	38	
Sc gold	2146	235	230	230	
Sefrth	5000	65	65	65	
Seadrtt	5340	59	55	58	+2
Seatu	12600	210	205	210	+10
Seneca	9625	85	80	84	+9
Shimar	4250	20	20	20	
Sheba	2000	22	22	22	
Slimil	1000	20	20	20	
Silvana	300	375	375	375	+15
Slvrdo	8700	87	85	87	+2
S Stndrd	6500	69	66	69	+4
Sov Met	7500	62	60	62	+2
Stall Lak	1100	90	90	90	—5
Stampd	200	815	815	815	—15
Stnd Skt	959	130	130	130	
Snva res	4834	46	46	46	
Sunlite	1250	$15¾	15¾	15¾	
Suzie	11000	71	70	71	—2
Sydney	500	53	53	53	
Syn trc	1000	60	60	60	
Table Mt	21000	92	88	90	—8
Tmgl	84200	420	400	420	+20
Terra	4500	455	450	450	
Thor Ex	1000	126	126	126	+6
Tint Slv	21200	200	180	200	+20
Torngh	2000	91	90	90	—10
Trnsctt	2100	140	135	135	—5
Tri Star	2100	330	330	330	
Tyee	7000	23	20	23	
U Hrne	4000	260	250	260	+10
U mcfle	20700	75	67	67	—6
U Wstld	11400	405	385	400	+20
Vally Co	2176	$13½	13½	13½	
Vantag	600	125	125	125	
Vntor R	1000	110	110	110	+5
Vestor	16000	111	107	110	+1
Wlcm N	10700	150	140	140	—10
W Ring H	125	210	210	210	
Wn Wrn	500	69	69	69	
Westfrt	1400	$10⅞	10⅝	10⅞	+⅜
Wstgrt	12700	235	220	225	—10
Wstmnt	14700	500	470	500	+20
Wharf	10900	225	220	220	—5
Ykn Rev	6000	43	43	43	
Zenore	30400	67	62	64	+6
Warrants and Rights					
Phr R	17632	18	17	18	+2
blk gt w	7000	43	38	38	—2
Bfr wts	8500	15	12	15	
Brent W	z1	50	50	50	—5
C Svr Wt	4500	50	50	50	—7
In st rs a	3000	6	6	6	—2
Iona Wts	10200	21	20	20	
Jubile	4000	10	10	10	
Libert w	16700	27	23	24	+2
Mtnr Wt	800	12	12	12	—1
Ori w	1000	145	145	145	—5
Osewt	5500	28	26	26	—2
Seatu Wt	2000	25	25	25	
Table Wt	z6000	30	27	27	—10
INDUSTRIALS					
Ardiem	2000	29	29	29	+2
Austin	3000	90	90	90	+15
Cdn Jvin	200	140	140	140	
Calan in	700	$7	7	7	
Daon Dv	280	$15½	15½	15½	+⅛
Finning	100	$35½	35½	35½	
Goldie A	1000	460	455	455	
GN Land	600	70	70	70	
Gregry	100	$6½	6½	6½	
Grouse	8000	90	90	90	
H Roach	3701	415	410	415	+10
Intrpub	100	375	375	375	
Keg Res	200	185	185	185	
Madill	200	$21	21	21	
NW Spts	500	360	360	360	+5
Potter A	856	160	155	160	
Potter B	306	185	185	185	+5
Seabrd	265	$13	13	13	
Taro	500	355	355	355	—5
W Redek	100	$5	5	5	
VANCOUVER CURB EXCHANGE					
Alcum	8000	180	180	180	+5
All Star	5000	55	50	54	+4
Amca	3000	53	51	52	—2
Am Fir	424700	195	168	188	+13
Amigo S	9000	43	42	43	+2
Aries	240	105	105	105	—10
Ariz silv	1500	220	220	220	+5
Ascot	3250	65	65	65	
Avinch	3500	100	99	100	
Avance	8500	80	75	80	—3
Bckr res	500	45	45	45	
Brdine	10000	55	53	55	+1
Bch Gld	27500	40½	40	40	—2
Belmnt	1000	60	60	60	—1
Bianca	4300	350	340	345	—10
Bonevil	3000	12	12	12	
Brican	4800	90	85	90	
Bronsn	11500	51	50	50	—1
Cannon	2500	39	38	38	—2
Canzna	2000	31	31	31	+1
Carder	1000	53	53	53	
Carmc	2400	21	21	21	
Chanel	29000	36	33	35	
Cherke	5500	36	35	35	—1
Clytron	1750	105	105	105	
Cobre	500	33	33	33	
Cld lk res	11600	159	150	158	+3
Con Min	6000	28	26	26	+1
Cusac	10800	130	125	125	—5
Decker	2100	290	290	290	+5
Delta rf	8000	45	45	45	
Diana	1000	12	12	12	
Doneg	3000	102	102	102	+2
D eagle	15000	50	45	50	
Dune Mi	1500	14	14	14	
Edina	1000	68	68	68	—2
El Coco	8300	365	355	355	+5
Eldor	8000	28	27	27	—3
Erl rs	1333	40	40	40	
Farrah	49850	175	165	167	—8
Frtn Isl	1500	15	15	15	
Futura	3500	142	140	142	—3
GBX Mn	2000	12	11	11	—1
Gall Pet	2000	50	50	50	
Gavex	9000	30	30	30	
Gold An	6500	95	85	85	—12
Gn Smrk	2500	48	46	46	—5
Grangr	7000	32	30	30	
Hlsd enr	3500	28	24	28	+2
Icoast R	6600	98	95	98	—1
I Wellin r	1540	83	83	83	+5
Jet Star	51600	152	133	150	+15
Julia	5000	46	45	46	+1
Karma	14440	33	28	28	—2
Kerry	500700	23	22	23	
Kina Kin	1500	40	40	40	—4
Lincoln	1000	140	135	135	—7
Loredi	1500	27	25	25	
Mabee	11000	43	41	41	—1
Maggie	2500	50	50	50	
Maini A	500	160	160	160	
Malabr	1000	35	35	35	
Meridn	23000	38	35	35	—3
Mns Dor	1500	12	12	12	—1
Mly M28	2000	67	67	67	—4
Mngrm	3100	190	180	180	—11
NCA Mrl	4800	28	27	28	
Nithex X	5000	28	27½	28	—2
Nomad	16000	18	18	18	
Norges	8000	65	65	65	
Nortek	1500	55	50	50	—5
N Lights	12000	16	15	15	—1
N nuc en	12000	55	55	55	—1
Prgn res	4000	52	52	52	
Philco R	4100	60	60	60	+2
Phnx El	33500	60	53	56	+4
Poney	22000	154	145	145	—7
Premir	3500	10	8	8	
Quinto	2000	20½	20½	20½	—1½
Rebel	3000	21	21	21	
Rvr Mtn	1000	90	90	90	—1
Roanke	8000	30	29	29	
Ronrco	2000	89	89	89	+4
San Rafl	1000	15	15	15	
Sands M	2000	150	150	150	
Santa S	24200	59	54	59	+5
Senator	500	24	24	24	
Shelter	1000	115	115	115	
Sibola	7000	66	63	66	+7
Sienna	2000	37	37	37	
Snhom	1500	60	55	60	
Suntco	1000	81	80	80	
SS Icecr	1000	36	36	36	+2
Synrgy	1000	57	55	55	
Tagus	23500	40	38	39½	—½
Tally	5500	31	29	31	+1
Tmpco	11000	23½	23½	23½	
Taurus	2000	72	72	72	
Thdr Ck	6000	155	140	155	+5
Tormx	500	105	105	105	+5
Totem	7000	77	73	73	—3
Trident	14000	65	63	63	
Trio	900	115	115	115	+5
Tri Powr	600	180	180	180	—10
TRV Mn	6216	580	570	580	+20
Tuncgo	1000	65	65	65	—5
20th Cen	8740	325	310	320	+5
Val Dor	1000	80	80	80	
Velvet	4500	44	43	43	—1
Warior	2000	40	39	40	+1
W Prvdt	7400	285	275	275	—20
Westly	2000	65	65	65	+2
Yamot	6300	130	130	130	+5
Warrants and Rights					
Fah rts	128323	9	1	1½	
TOTAL VOLUME				4,318,190	

Yesterday's closing averages

TSE 300 INDEX

	Close	Ch'ge	high	low
TSE 300	1564.92	—5.97	1570.89	1315.11
Mineral	1299.80	—2.37	1329.37	1104.24
Financ'l	1165.03	+5.74	1264.43	1155.76
Oil, Gas	2708.70	—27.03	2752.83	1850.56
Indust	1244.78	—2.09	1247.79	1049.31
Utils	1588.57	—23.95	1612.52	1422.04
Consum	1353.84	—3.53	1360.58	1222.46
Merch	1318.99	+2.25	1403.60	1091.51
Forest	1459.20	+10.47	1472.27	1380.76
Trans	2099.91	+13.43	2125.18	1585.93
Pipelin	1945.65	—11.98	1957.63	1585.93
Manage	1893.68	—6.15	1911.14	1493.20
Comm.	1431.32	—2.20	1474.21	1356.26
Golds	1942.76	—6.50	1963.62	1424.52
Building	3779.69	—26.68	3806.37	2276.18

NEW YORK

	Open	High	Low	Close	Ch'ge.
30 Ind	834.98	839.66	830.73	837.58	+2.43
20 Trns.	238.95	240.50	236.71	239.29	+0.83
15 Utils	103.65	104.30	103.32	103.99	+0.17
65 Stk	291.59	293.33	289.86	292.37	+0.82

MONTREAL

	IN	UT	BA	CO	PA
Chge:	—0.22	—2.09	+0.79	—0.56	+1.44
Mon:	267.46	236.15	291.77	265.16	163.77
Pre clo:	267.68	238.24	190.98	265.72	162.33
Wk ago:	258.80	232.72	293.95	258.79	161.28
Mt ago:	242.81	220.63	298.19	245.68	159.94
79 hi:	270.91	240.20	338.13	268.49	164.75
79 lo:	218.32	195.96	289.09	224.93	155.43

BP

British Petroleum Co. Ltd., citing higher earnings from its stake in Standard Oil Co. (Ohio), reported first-quarter profits more than tripled to $135.3 million from $41.1 million a year earlier.

The giant British oil company said revenues in the period, ended March 31, rose to $2.43 billion from $1.95 billion.

BP said its 52.2 per cent stake in Sohio yielded profits of $25.4 million in the first quarter, up from $6.2 million a year earlier when the stake averaged 40.3 per cent.

The company's sales of oil and petroleum products in the first quarter declined to 4.14 million barrels a day from 4.17 million a year earlier, but increased profit margins contributed to the better first quarter results.

BP said the increased value of its oil inventories in the period only partially offset the high cost of buying oil to maintain those inventories. The diversified company also has major interests in chemicals, coal and natural gas.

BP said its oil production from the North Sea Forties Field averaged 472,000 barrels a day in the first quarter, up from 455,000 in the period one year ago.

Cattle

CALGARY (CP) — Receipts to 11 a.m. at the Calgary public stockyards totalled 925 cattle and calves which were mostly average condition slaughter steers and cows with a light run of poor condition slaughter heifers.

Trade was moderate to normal on all classes. A1-2 slaughter steers sold 50 cents lower with sales of 4H steers to $80.

Slaughter heifers traded $1.50 lower, most heifers carrying excess finish. Slaughter cows of all grades sold $1 lower. Too few bologna bulls on offer.

A1-2 steers over 1,000 77.50-79.20, A3-4 75-77.50, A1-2 heifers over 850 pounds 76-77.60, A3-4 74-76. D1-2 cows 57-60, D3-5 52.56. Replacement cattle were mostly average quality feeder heifers.

Feeder heifers 600-700 85-90.50.

London metals

LONDON (CP) — Closing metal prices today in pounds sterling a metric ton: silver in pence a troy ounce.

Copper spot 880.5-881.5; copper future 894-895

Tin spot 7,375-7,380; tin future 7,100-7,101

Lead spot 664-666; lead future 618-619

Zinc spot 362-364; zinc future 373-737.5

Silver spot 405-405.4; silver future 416.4-416.6

Aluminium spot 768-771; aluminium future 768-769

$ Exchange

IN VICTORIA today bank purchase of U.S. funds in terms of Canadian dollars is 1.1685 for cash, 1.17 for cheques and 1.1285 for coins. Selling rates are 1.1805 for cash and 1.18 for cheques.

IN MONTREAL, the U.S. dollar in terms of Canadian funds at noon today was up 18/25 at $1.1752. Pound sterling was up 1.55 at $2.4420.

IN NEW YORK, the Canadian dollar was down 53/100 at $0.8509 and pound sterling was up 1/20 at $2.0785.

Gold

LONDON (AP) — Closing gold prices, in U.S. dollars an ounce: London-278.375; Paris-291.95; Frankfurt-278.85; Zurich-278.625; Hong Kong-281.30

Today's Markets

Toronto

TORONTO (CP) — The Toronto stock market advanced sharply in active mid-afternoon trading today.

Advances outnumbered declines 238 to 165 with 205 issues unchanged.

Trading resumed at the opening in shares of Oakwood Petroleums Ltd. after a halt Friday. The company said Monday it has agreed to buy a privately-owned Calgary producing company. The stock rose ⅝ to $8½ by 2 p.m.

A trading halt continued in shares of Superior Electronics Industries Ltd. pending an announcement. The stock last traded at 30 cents.

The Toronto Stock Exchange said shares of Lakehead Mines Ltd. and Vespar Mines Ltd. will be removed from the trading list at the opening next Monday and be replaced by five million shares of Parlake Resources Ltd. at no par value. Lakehead and Vespar amalgamated into Parlake effective Jan. 11.

Among industrials, Indusmin gained 1¾ to $22, Gulf Canada 1⅝ to $58⅜, Home Oil B 1½ to $65½, Dome Petroleum 1½ to $51¼ and Weldwood Canada 1⅛ to $20⅞.

Westburne International lost 1¾ to $46, Unican Security 30 cents to $3.40, Greyhound Computer 20 cents to $3.20, York Lambton five cents to $1.00 and Inco ⅛ to $24⅛.

McIntyre Mines rose 1¾ to $52¾, Denison Mines 1¼ to $25¾ and Brenda Mines ⅜ to $18⅞. Dome Mines fell 1¼ to $46½ and Campbell Red Lake Mines 1 to $22¼.

Numac Oil and Gas was up 1½ to $35½, Ranger Oil Canada 1⅛ to $28¾ and PanCanadian Petroleum 1 to $56½. Trinity Resources was down ⅞ to $6⅝ and Prairie Oil Royalty ½ to $23½.

New York

NEW YORK (AP) — The stong market rolled up a broad gain in heavy trading today on word of a prime rate reduction by a big New York bank.

New York's Morgan Guaranty Trust cut its prime lending rate to 11½ from 11¾ per cent, effective immediately. The reduction in the basic charge on blue-chip loans follows recent declines in open-market interest rates.

Oil stocks showed broad gains, resuming their recent advance. Gulf Oil rose ¼ to $27; Tesoro Petroleum ¾ to $16; Amerada Hess 1⅛ to $42⅝; Texaco ¼ to $27, and Ashland Oil 2 to $44½.

London

LONDON (Reuter) — The London stock market was mixed near the close of light trading today. The *Financial Times* index was down 0.7 to 503.2. Oils and banks gained, industrials were mixed and golds declined. Canadian shares eased.

U.S. INVESTMENT SEMINAR

Vancouver real estate consulting firm will present a two hour seminar on U.S. real estate investment, in Victoria. Topics include: selected state economics, purchase of U.S. real estate, income tax implications; professional management and condominium conversion. Limited seating for seminar June 26th at 7:30 p.m. Please phone for reservation.

WEST RIM CONSULTANTS
112—688-1441

RETAIL STORE FOR RENT

Retail Store for rent in downtown section of Victoria. 850 square feet, newly decorated and with brand new fixtures. Occupancy July 1st if desired. $655 monthly, lease 2½ years with 3-year option.

383-9611

6-12

3½ %
TO SELL YOUR HOME

DOUGLAS HAWKES LTD.
384-7128
LEN THOMAS SR.
478-6058
HERB HODGSON
382-3835

6-9

NEED A PRESSURE OR STEAM CLEANER?
"WE SPECIALIZE"
Price our systems before you buy
CHEMICALS — DEGREASERS — SOAPS
Free demonstration with no obligation
TOTAL WASH LTD. 598-2345
Victoria — Nanaimo — Vancouver

REFRIGERATION & AIR CONDITIONING

Excellent opportunity exists for qualified mechanic. Growth Company. If you're good — don't miss this opportunity. Great potential.

Phone 652-3712 Anytime

10¾%
Guaranteed Investment Certificate — 100 Days

Commerce Capital Trust
731 Fort St., 388-9172
Member Canada Deposit Insurance Corporation

6-9

Except for Quebec, Canada's links are with the U.S.

Continued from page 5

When per capita income is adjusted for differences in cost of living, state by state, the poorest state in the union is not Mississippi, it's Maine. Vermont is third poorest. Rhode Island, eighth. Except for Connecticut, with its New York bedroom communities (which are not part of this nation), no state gets anywhere near being the top two-thirds in wealth.

Its poverty is as grinding as any in America. The shotgun shacks of Dixie have their counterparts here in the "triple-decker" tenements of Worcester or Manchester.

The hard-scrabble rural poverty of Maine and New Hampshire is so relentless that no one has even thought to sing the blues about potato grubbing, as they did while chopping cotton.

Yet the mot astonishing characteristic of New England is the number of people who are passionately dedicated to lowering their standard of living to the subsistence level.

Scratch a $20,000-a-year computer programmer employed in the high-technology industries around Boston and you'll find a would-be Vermonter with a subscription to Blair and Ketchum's Country Journal and a dream.

The dream is to risk his marriage and his health in eons of back-breaking labor to build a version of the tarpaper shack that has been obsolete, and wisely so, for 200 years; the log cabin. He wants to build it on land that was ditched because its major crop was rocks. He wants to abandon his central heating to do battle with the oaks with maul and wedge.

New England's energy costs are astronomical, yet it is politically impossible to build an oil refinery there. The last attempt was in Maine, which surely could use the jobs and the heating oil. It was killed to protect the bald eagle.

No sane capitalist will ever try to build another nuclear plant in New England after what happened to the Public Service Corporation of New Hampshire, which merely wanted to transform the picturesque little seaside town of Seabrook with 2,300-megawatt twin reactors.

All this from the nation which presumably benefits from one of the biggest and best concentrations of institutions of higher learning in America.

This, of course may be the key.

New England, which considers itself the only truly civilized place in the United States, is America's first post-industrial nation. Unlike the failing Foundry, which is now undergoing the agonies of decline, New England's industrial base has been shot for decades, and the population has had plenty of time to adjust to a new value structure. Or migrate to another nation.

The academicians of Harvard, MIT, Woods Hole, beguile the locals with notions of wood-burning power plants, low-head dams and the relationship between the seagull and the furbish lousewort.

The poiticians of this nation—whose prowess is legendary — work hand in glove with this scheme. On the one hand, they get federal dollars to build a windmill on Block Island so big that it destroys television reception and requires more federal dollars to lay cable TV across 26 miles of ocean. At the same time, they go about creating the second greatest source of poverty: staggering tax rates. Of course, these taxes soften the blow for those already on the dole.

In New England, if you can just figure out a way to heat your drafty tenement, life is not the world's worst. You still have time to pick up a few quarts of clams, drink some Narragansett Lager beer with your friends at the crumbling Knights of Columbus Hall, watch the Red Sox blow another one to the Yankees and talk about the log cabin you want to build.

Quebec

One of the most instructive rules of the nine nations is that existing sovereign boundaries are arbitrary and largely pointless. Good for flag ceremonies, not economic realitis.

There is only one independent nation in Canada: French Quebec, which is energy-exporting, nuclear weapons capable, industrialized, educated.

Canada is nothing but moose and Aleuts except for the allegedly temperate strip along the U.S. border, but Canada has migraines about losing its identity to its neighbor to the South. It shouldn't. Except for Quebec, Canada shares in five identities, all with the five northern nations of the United States.

Calgary has a wonderful character, but its identity runs truly southward and links with places like Cheyenne, Wy. It's part of the Empty Quarter.

The oil-rich "sheikdom" of Alberta doesn't look to Ottawa. Its capital is Denver, where all the blue-eyed Arabs of the North hang out.

By the same token, temperamentally, economically and in transport links, the grain belt of Canada centreing on Winnipeg is part of the Breadbasket.

Western British Columbia has far more to say to Ecotopia than it does to Montreal. The Maritime provinces are in the same boat as New England. Windsor, Toronto and Ottawa are part of the Foundry.

Which gets us back to Quebec. A wise man one said that a dialect is a language without an army behind it. If separatist Premier Rene Levesque had the courage of his convictions, he'd block the St. Lawrence at Quebec City, which is fortified impregnably, shut his borders, hike the price of the hydroelectric power Quebec sells to New York State and stand back and wait for the call from Camp David to negotiate his terms of victory.

Dixie

The reality of Dixie's nationhood has been obvious since the ill-advised decision to rearrange Fort Sumter's architecture.

Its web of unifying history, language, food, dress, xenophobia and charm is well understood. Everyone knows that stock car racing was how the South dealt with Prohibition. That the regional makeup of the U.S. military, with its plethora of Southerners, is a cultural statement on violence, organized and otherwise. That American popular music is the racial synthesis of Nashville, Memphis and New Orleans.

Let's look instead at what this nation is not. Parts of Dixie's character have been twisted out of shape by recent history, misunderstood. The flood of money heading into Dixie, for example, is a very spotty thing. Tupelo, Miss., Greenville, S.C., even Dixie's capital, Atlanta, are examples of flourishing cities surrounded by rural poverty, black and white, poverty only modestly alleviated after a generation of public and private money being thrown at it.

Tupelo, for that matter, is a good example of another wrong myth, namely, that if there is enough money to go around, old-fashioned southern racism disappears. After mercifully calm race relations during the bulk of the civil rights era, Tupelo in the last few years has become prosperous and a new capital of hate, with the Ku Klux Klan periodically making it look like a remake of *Birth of a Nation.*

Atlanta undermines the popular myth of Sunbelt states in alliance against the cold states up north. Atlanta has far more to say to Philadelphia than it does to Phoenix. Its racial makeup is eastern, its housing problems are eastern, the fact that it has abundant water is eastern, its downtown — for that matter, the fact that it has a downtown — is eastern. The electorate which put a Georgia farmer in the White House was eastern.

In politics, the greening of Dixie is undeniable. In the recent elections, racist mossbacks fell to the burden of their own old age and the competition of mediagenic young opponents who frequently stressed their lack of political background as a virtue, who continued systematic black voter registration and used modern techniques of campaigning.

But the question is, can this progress last? Dixie, of course, has been burned over by a century of insularity, poverty and ignorance. Its backwardness, so the theory goes, is now an asset. Because it did not share with the other nations the benefits of the urbanization and industrialization of the first half of this century, Dixie does not now suffer from their follies. But, in the drive to attract jobs from other nations, the South is ignoring the danger of inheriting their problems, too.

If Dixie becomes just another Foundry, the poverty won't go away, it will just change in character. And in the process, the special flavor of a separate nation will be lost.

WATCH FOR THE BIG EYEPOPPER FLYER NEXT WEEK

SAVE ON CAMPING NEEDS
AND TAKE TO THE WOODS IN STYLE

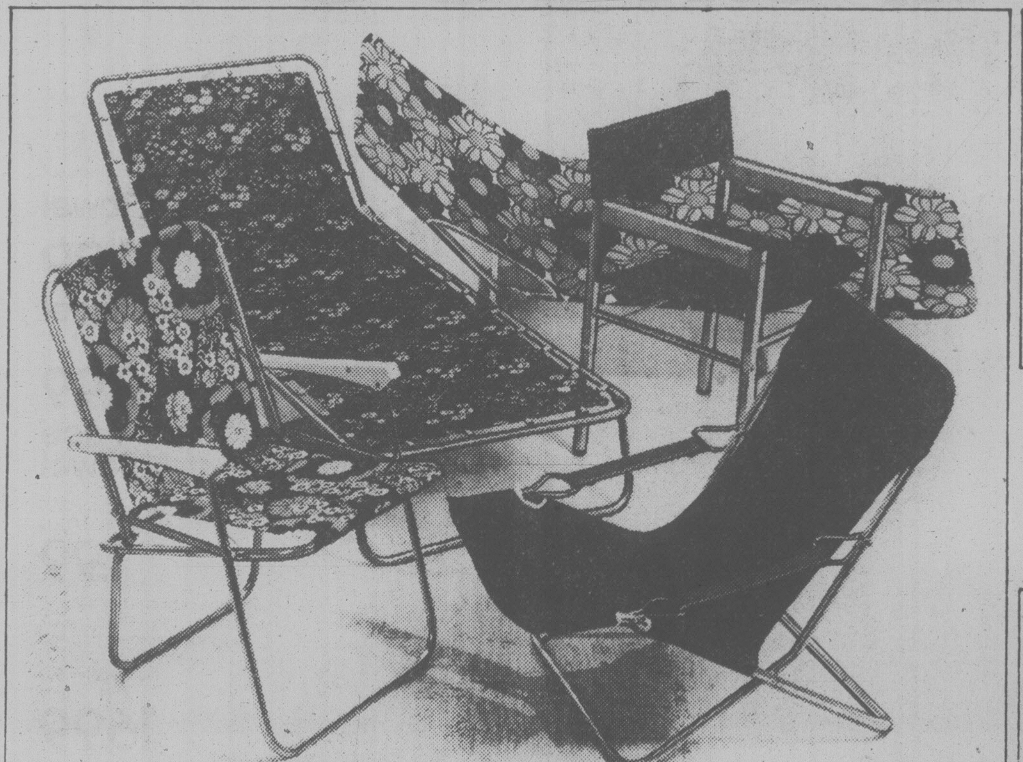

Camp furniture

If your Dad's a camper, pamper him with a set of camping furniture. This new concept in leisure furniture is lightweight and most of it can be folded to fit easily in a closet or car. Yet, it's strong enough to take the toughest wear, featuring a strong plated steel frame with heavy duty canvas covers in an assortment of solid colours and cheerful prints. All pieces come fully assembled, with the exception of the lounge chair and director's chair which assemble in minutes. It's ideal for the patio, poolside or recreation room too.

Lounge chair. Reg. 14.98 Sale 11.99

Four Position camp cot. Reg. 19.98 Sale 14.99

Director's chair. Reg. 29.98 Sale 14.99

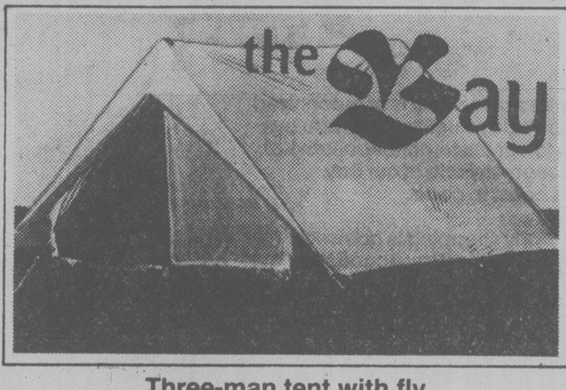

Three-man tent with fly

A coated waterproof tent of ripstop nylon with screened front doors, side and rear windows with storm flaps and polyethylene floor. Has a coated waterproof fly, outside aluminum ridge pole, poles, pegs, guy ropes, breathable tent panels and nylon carrying bag. 7'x7'x4'9" with 18" side wall. Reg. $75.

Not exactly as shown. Sale 63.99

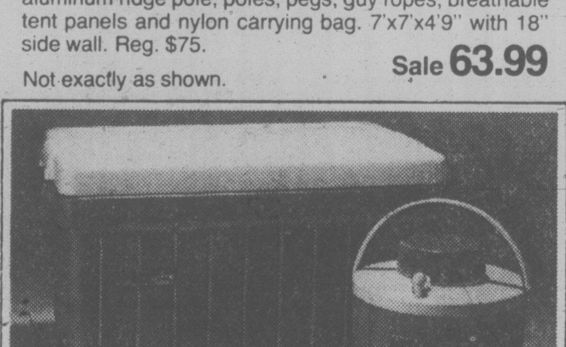

Coleman "Picnic-Pac"

Jug has push button leak-proof nylon faucet and cooler is stain and odour resistant with one-piece plastic liner. Polyethylene exteriors on both and miracle urethane insulation that locks in cold, seals out heat. Four litre jug and 28 litre cooler in orange only. Reg. 23.98. Sale 18.99

"Bugaboo" softpack

Features a large internal frame, two divided compartments and four side pockets. Two spring metal stays flex to conform to your back. In royal blue. 23"x13"x8". Reg. 29.98. Sale 24.99

Canvas hammock

Two point hammock with wooden handles, cotton duck material, nylon ties and metal grommets. 31"x80". Weighs only 2½ pounds. Reg. 16.98. Sale 13.99

"Woodsman" sleeping bag

Features a cotton outer shell, inner flannel lining and four pounds of polyester fill. Two can be zippered together for a double bag. 34"x78". Metal zippers. Reg. 31.98. Sale 24.99

Prices in effect until June 23.
Sporting Goods, Victoria, Lower Main and at or through all Bay stores in B.C.

Show your Bay Shopping Car

V.I.P
FOR YOUR
VERY IMPORTANT POP

SPECIALS FOR THE
DAD WHO FISHES

Rapala fish knife
Imported from Finland, this popular knife has 4-inch stainless steel blade, blonde birch handle, comes complete with leather case. Easy to sharpen. Reg. 7.34.
Special 5.99

BMW lake trolls
Special 50/50 silver and brass troll by Gibbs is a proven producer. Model 80-J, regular 5.49.
Special 3.99

Tackle box
12"x7"x6" size is ideal for fresh-water gear. "Tip-Guard" and rust-proof with 2 trays and 15 compartments. Leaf green. Reg. 9.99.
Special 7.99

Stingsildas
Great spin casting lure in 7, 12 and 18 gram sizes. Assorted colours. Reg. 2.19 each.
Special 1.79

Buzz Bombs
2½" size in a choice of colours for spin casting on river or lake. Reg. 1.99.
Special 1.49

Daiwa mooching reel
Model 275 with grooved handle knobs for that fingertip touch. Large line capacity. Silver colour. Reg. 31.95.
Special 24.49

Spinning outfits
Choice of 3 complete, ready-to-fish outfits, each with rod, spinning reel, line and a lure.
With #401 reel, reg. 13.99.
Special 11.49
With #402 reel, reg. 16.99.
Special 13.99
With #403 reel, reg. 21.99
Special 17.99

Monofilament line
110m size spools in 8 to 15-lb. test. 8 lb. reg. 99¢, **79¢**. 10 lb., reg. 1.09, **89¢**. 12 lb., reg. 1.19, **99¢**. 15 lb., reg. 1.29, **1.09**.

Fly box
Keep flies secure and neat with this pocket-size fly box with 28 metal clips. Reg. 1.59.
Special 1.29

Panther Marten and Breck's Mepps lures.
Trout and bass size sonic spinning lures in assorted colours. Included are fly, salamander, black fury, comets, and others.
Special 99¢ to 1.09

Deadly Dicks
An all-time favorite for trout. ⅛-oz. size in a choice of colours. Regular 1.19.
Special 99¢

Hackled Bang-tails and Scalite Bolos
Successful spoons for stream fishing, imported from Washington State. 1/12, 1/8, and 1/4 oz. sizes in assorted colours. Reg. 1.69 each.
Special 1.39

Fish tubs
24" long, 8" deep, 16" wide plastic tub to fill with your catch. Cutthroat rouge. Regular 4.49.
Special 3.49

Plastic worms
Natural looking nightcrawlers really fool the fish. Package of 3, reg. 69¢.
Special 59¢

Pocket scale
Weighs up to 12 kg (28 lbs.) Stainless tape. Red. Reg. 2.99.
Special 2.39

Trout net
Deep net bag is ideal to hang from belt. Holds fish up to 5-lb. size. Regular 1.99.
Special 1.49

Rubber-Cor weights
1/16 to 1/2-oz. weights for lakes and streams, twist on line to lock securely. Regular 59¢ each.
Special 49¢

Trout book
Dad will enjoy this pocketbook by fisherman author Lee Straight. Full of information on the catching of the wily trout. Reg. 1.95.
Special 1.49

SAVE $50
ON ANY OF OUR
IN-STOCK
JOHNSON
OUTBOARD MOTORS

Now through June 23 while quantity lasts, you receive $50 off the regular price of any of our Johnson outboard motors.

Prices in effect until June 23 while quantities last.
Sporting Goods, Lower Main, Victoria

Hudson's Bay Company

Roll Over To 1070
CFAX 1070
THE VICTORIA AIRFORCE

Out-the-back launch pad for running's philosopher

By
LORRAINE LOCHERTY
Times Staff

When Dr. George Sheehan started running in the early 1960s anyone over 18 seen jogging in public was considered odd.

"I was the only one in town running who wasn't in high school."

To prevent neighbors gossiping he ran 10 laps every day on a track in his back yard.

The next year he found someone to run with and ventured on to the street.

A year later, at 45, he entered his first Boston marathon and he was hooked.

Fifteen Boston marathon's later he's still hooked and running is now respectable.

Joggers don't draw stares any more and track suits are chic.

And Sheehan has hit the best-seller list with three books that elevate running beyond mere exercise.

Dubbed the first philosopher of running, he is an international authority with a regular column in *Runners World* and a busy lecture schedule.

Ironically Sheehan, who considers himself a Boston marathon pioneer, couldn't run this year because he failed by five minutes to meet a newly-imposed senior qualifying time of three hours and 10 minutes.

"They should retire my number," he says wryly.

Sheehan was here to conduct a series of workshops at a physical fitness conference at the University of Victoria.

A cold prevented him from running all week and the temporary layoff was making him a little impatient.

"I always run before I give a lecture, it's a great way of relieving stress. Besides that way I can work out what I'm going to say, ahead of time."

But a cold is nature's way of telling the body to slow down and Sheehan figured he better heed the message.

The 60 year-old cardiologist was dressed in jeans and running shoes and waiting in a classroom for his lecture group of B.C. teachers to show up.

"I've got a plane to catch and nobody seems to know what's going on."

It turned out the lecture had been rescheduled to take place in the gymnasium and Sheehan eventually trudged downstairs to join the 100 teachers gathered there.

A busy schedule doesn't give him much time for running and he has cut down to about 30 miles a week, adequate for staying in shape, he believes.

He figures he has competed in 50 marathons over the years.

Since he was cut from the Boston he runs only the New York marathon and the Jersey Shore marathon near his home in Red Bank, New Jersey.

He runs a lot of shorter races on weekends between lectures.

He still works as a cardiologist, practising one month and taking the next month off to race and lecture.

"I work a full 30 days and take a month off."

Lectures are preached like sermons, usually to the already converted, he says.

"My talks are usually love feasts between runners. They become very hyperbolic."

He wrote his first book to describe how good running felt and had no idea it would become a best seller.

"I just wrote it for myself."

Sheehan was a respectable high school and college middle-distance runner (his best time in the mile was 4:20 with a 1:55 half, he says).

He stopped exercising when he started practising medicine and woke up one morning to find he was an out-of-shape middle-aged man who could no more run the mile in five minutes than travel to the moon.

His books describe his return to physical fitness and explore the philosophical and spiritual aspects of running.

He also includes plenty of practical and medical advice for competitive runners and beginners.

Women are more enthusiastic than men and often tell him running has changed their lives.

Men are preoccupied with competition, frequently missing the internal joys of the sport.

As far as injuries are concerned, 25 miles a week seems to be the dividing line; beyond that point they increase significantly.

Runners should seek doctors who also run or are familiar with sports medicine, Sheehan recommends.

"The medical profession is full of a lot of titled kings who sit and pontificate.

"You've got to find doctors who understand what's going on."

Sheehan was one of three doctors running in the Boston marathon in 1964. Last year 700 doctors entered the race.

It's important people not think of running as some kind of toil, but as a liberating form of play, he believes.

"Running in a sense, is a way to get control over your body and your life."

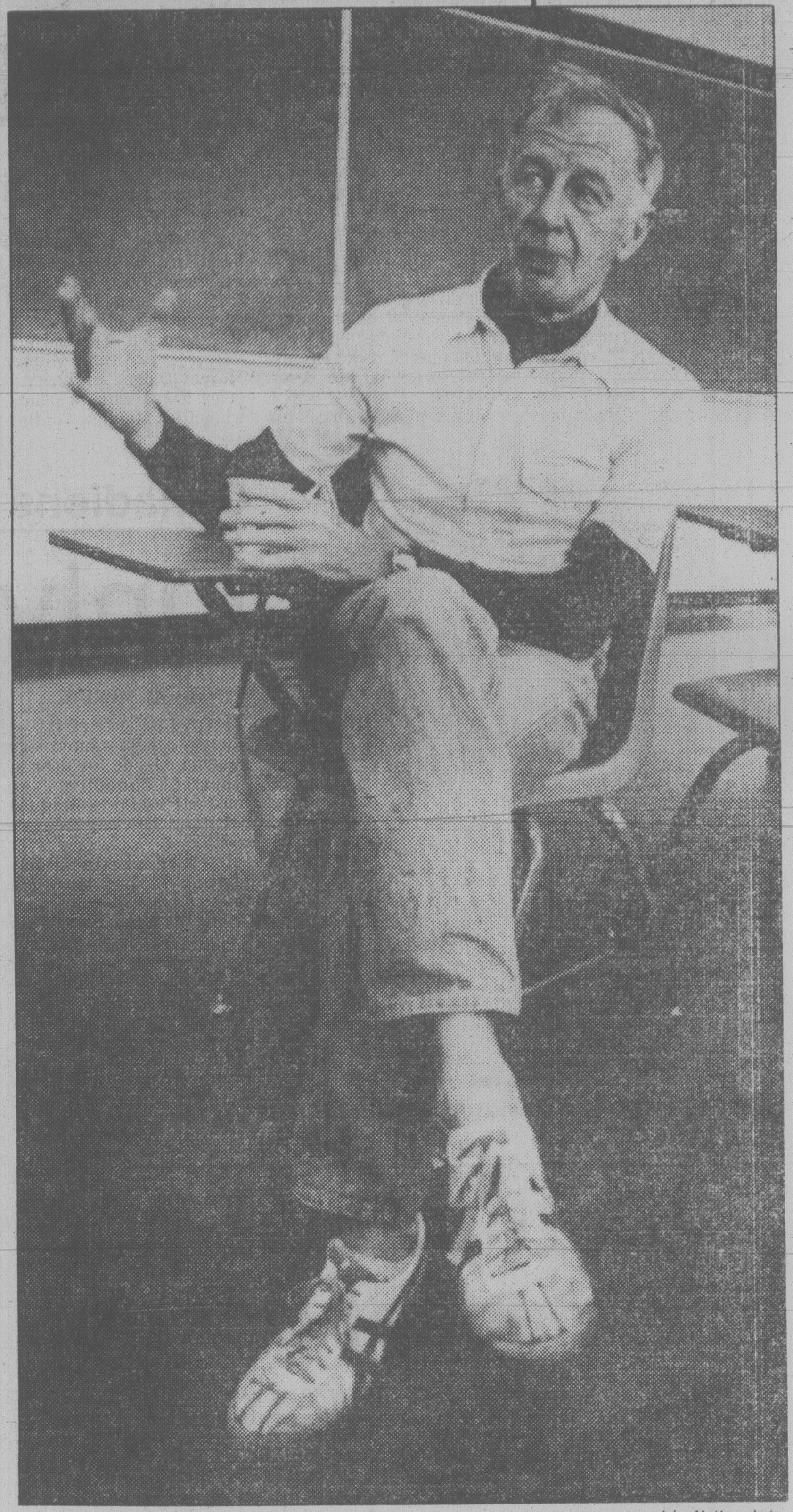

John McKay photo

Dr. Sheehan entered his first Boston marathon at 45

Sighting of bear sparks student warning

Students of Happy Valley elementary school were advised Monday to avoid footpaths following the sighting of a large black bear on Latoria Road, near the junction with Happy Valley.

Mrs. May Betts, 863 Latoria, was in a truck with a friend, Jean Williams, just before noon Monday when the bear emerged from a creek area and started crossing the road.

"We gave him a peep on the horn and he started running along the road ahead of us before heading off into the bush," said Mrs. Betts.

Fish and Wildlife conservation officer Jack Lenfesty said today there have been other sightings by area residents, indicating the bear is wandering from one end of Latoria to another.

He said he has looked for the animal but without success.

"It's probably a young bear wandering through," he said. "If we don't run afoul of it in the next couple of days it'll probably move on someplace else."

TOWN TALK

B.C. Telephone Company is playing a shell game with its customers, promising they will end up winners.

For several years the company has been offering decorator phones in a variety of models on a lease basis. But now these custom jobs — including antique cradle phones — are available for purchase only.

The idea is that instead of paying a monthly surcharge on his bill the customer buys the outer casing or shell from B.C. Tel while the company retains ownership of the electronic innards.

The customer then assumes responsibility for all repairs to the shell. B.C. Tel will offer a shell repair service, but customers will be billed for this.

Present customers who have decorator phones will have the option of continuing to pay the monthly surcharge or buying the phones as is, at a purchase price substantially lower than that of a new set.

If they opt for the latter, the amount saved on the surcharge will write off the purchase price within the first year, the company claims.

But that's not all. The widened range of decorator phones offers for the first time a Mickey Mouse model. Woweee!

★ ★ ★

Town Talk gets all the hot news, including a fat folder from the National Hot Dog & Sausage Council, headquartered in Chicago, Ill.

The folder, with considerable relish, tells more than we really wanted to know about hot dogs, which are also called furters, wieners and franks, but since July is Hot Dog Month, we pass it on anyway.

In 1978, for example, more than 1.9 billion pounds of hot dogs were manufactured in the U.S. alone. That poundage (the Gross National Hot Dog) represents 19 billion franks or 87 per American per year.

Those franks laid end to end would reach the moon and back three times or circle the earth more than 16 times.

The amount of mustard which would be needed for the dogs would be enough to fill Madison Square Gardens 17.9 feet deep.

One final note, we Canadians are fast catching up to Americans in hot dog munching, eating an average of 60 each in 1977.

★ ★ ★

If you think you see Montreal Canadiens star Guy Lafleur in and around Esquimalt, the chances are you're wrong.

His look-alike is Iain Hooey, a constable with the Esquimalt police department.

★ ★ ★

Victoria social workers will honor **James Sadler**, former B.C. deputy human resources minister, at their annual meeting Wednesday night at Holyrood House.

Sadler retired in September, 1976, after nearly 40 years with the provincial government.

And still with the social workers, Victoria NDP MLA **Charles Barber** will be the guest speaker at the the Victoria branch's meeting.

Barber was invited to speak not as a politician but because earlier this year he was presented with the Vanier award by Gov.-Gen. **Ed Schreyer** for outstanding community service.

★ ★ ★

A Victoria boy has won top honors at a national science fair.

Brian Whittaker, 13, of 639 Monterey, won the Royal Astronomical Society of Canada award for the top astronomical project at the recent Canada-wide science fair in London, Ont.

The youth's project involved three long-term observations of the sun, including the recorded movement of sun spots over a two-year period.

Brian was competing in an open age category.

★ ★ ★

Victoria Real Estate Board's **Jim Russell** is more interested in floating real estate these days than he is in the shorebound kind.

Russell is in the U.S. drumming up interest in the second annual Classic Boat Festival which takes place in the Inner Harbor Sept. 1 and 2.

The board is financing this year's event and working out details with members of the Gaffers Club.

Shirley Hewett of the Gaffers Club says boaters who want part of the action should register immediately because the festival will be limited to 200 boats — 100 sail and 100 power. Thirty sailboats have already registered.

A seafood dinner at the Empress Hotel on the Sunday evening will be limited to the first 150 who pay in advance.

Registrations can be made by phoning Russell at 385-7766 or writing to him at the board office. The address is 3035 Nanaimo, Victoria, V8T 4W2.

Refuses to answer questions by NDP

Williams grilled on rights body

Labor Minister Allan Williams' decision to stand pat with the current make-up of the Human Rights Commission drew fire in the legislature Monday from the NDP.

The Opposition feels statements from some of the commission members which have been termed racist should have led to their dismissal.

NDP labor critic Karen Sanford (Comox) and Opposition leader Dave Barrett blasted a stoney-faced Williams but for the most part he refused to answer their questions.

Williams said earlier he met with the commission which is under the umbrella of his ministry in mid-May and got a better understanding of the basis on which the controversial remarks were based.

He said he felt some of the remarks were overblown **and that he has no plans to change any members of the commission.**

Press reports on an April meeting of the commission said members cracked jokes about homosexuals and women and generally took a light view of their duties.

Sanford asked Williams how he could justify not firing some of the members in view of the statements they made.

SANFORD
. . . why no firings?

Williams didn't answer.

Barrett asked Williams if it was fair to assume his silence indicated approval of the members' comments.

Williams said it would not be fair to assume that.

Under repeated questioning from Sanford and Barrett, Williams replied either the questions were argumentative or that he had already answered them.

Sanford also asked Provincial Secretary Hugh Curtis if he was satisfied with Williams' inaction in light of Curtis' earlier comments on the rights commission.

Curtis said May 10 he would urge dismissal of some of the 12 members of the commission because of their statements.

He said he was appalled with the insensitivity of some of the members.

But in the house Curtis said the decision rests entirely with the minister of labor.

Later Curtis said he did as he promised during the election campaign — took the matter up with Williams.

He declined to give Williams' response to his concern, saying discussions between ministers are privileged.

Gas leak confirmed as acetylene - CCG

A truck carrying a leaky gas cylinder travelled aboard the B.C. ferry Queen of Esquimalt on May 26, an official investigation has concluded.

Canadian Coast Guard ship safety regional manager Capt. Cy Burrill said Monday that investigators found a Sidney Freight Ltd. truck had travelled aboard the vessel while carrying a leaking acetylene gas cylinder.

Ferry officials had originally said the gas leak was thought to be propane and the truck had been off-loaded before the ferry departed.

But it was later learned the ferry carried the truck from Tsawwassen to Swartz Bay. During the trip passengers were evacuated to an upper deck as a precaution.

Acetylene is a poisonous gas that is extremely flammable when mixed with air.

No one was hurt in the incident, but one passenger described the situation as nerve-wracking because of fears that a cigarette or spark was going to set off the gas.

The Coast Guard and ferry officials launched a full investigation into the matter shortly after it was reported.

Burrill said Coast Guard officials have made no decision on whether to lay charges.

The transportation of dangerous goods aboard passenger vessels is forbidden under the Canada Shipping Act.

Explosive and otherwise dangerous cargoes are restricted to special runs.

Ask the Times

Q. I'm told Britan has an Open University which provides degrees and other courses, using a combination of television and radio broadcasting as well as other methods of communications. Can you tell me how many people a year obtain degrees from the university.? F.W.J.

A. About 6,000 people a year obtain degrees. In 1978, a total 60,000 undergraduates and 7,500 associate students were following courses.

Man died of seizure before car crash

A man who was pronounced dead Sunday after his car crashed apparently had a heart attack seconds before the vehicle went out of control.

It was originally believed that William Weldon, 37, had died of injuries received in the crash.

Weldon was alone in his car in the 1600-block Oak Bay Avenue when the mishap occurred.

City police said Weldon, an employee of Knowles Realty Ltd., was driving west when the auto struck a concrete wall then smashed into a stop sign.

The vehicle, a 1972 Porsche, received extensive damage.

Weldon is survived by his wife and two children in Parksville.

Inside staff okays 7.25%

City Hall inside workers voted Monday in favor of a two-year contract which provides for a 7.25-per-cent wage increase in each year.

Rick Doyle, president of Local 388 of the Canadian Union of Public Employees, said today the vote was 70 to 2.

One controversial issue remains to be resolved and that has to do with a demand by the Greater Victoria Labor Relations Association that union officials get time off with pay only for negotiations and not for matters involving a third party such as arbitration or Labor Relation Board hearings.

Local 388 and the GVLRA agreed the issue would be resolved for the city hall workers the same as it is eventually for the five CUPE locals bargaining under the Joint Negotiating Committee.

The JNC's next meeting with mediator Clarke Gilmour and the GVLRA is scheduled for Thursday.

American dies in plane crash

A 24-year-old Washington state man died Monday when his light float aircraft crashed in Florence Cove, about 28 kilometres northeast of Campbell River.

The plane, en route to Quadra Island, crashed between 4:30 and 6 p.m. It was spotted upside down by a passing civilian aircraft at about 7:30 p.m.

8 Iranians flogged in public squares

TEHRAN (UPI) — Eight persons, including two lovers, were flogged in the public square of Caspian coast towns Monday and Ayatollah Khomeini told Iranians "there's nothing in the West" for them.

The 79-year-old holy man said in remarks published Monday said Iranians must shed Western ways of thinking, an apparent response to critics of his plan to put Iran under an Islamic constitution.

The new constitution will be unveiled next week, but there is opposition to a clergy plan to pass it by a "yes" and "no" vote, rather than a constituent assembly.

"There's nothing in the West" for Iranians to follow, Khomeini said in Qom, the religious retreat he has chosen for his headquarters since returning to Iran in February.

Khomeini's critics, he said, have been brainwashed for years by the West and are deprived of their freedom of thought.

The ayatollah launched his apparent attack at Iranian liberals and intellectuals as authorities defended nationalization of banks as an Islamic move.

Islamic courts sentenced eight persons to public flogging and imprisonment on charges ranging from "illegitimate relations" to collaboration with the former regime of Shah Mohammed Reza Pahlavi.

Among those flogged was a couple accused of illicit relations. The man received 100 lashes and the woman 88 in the main square of Shahsavar, a Caspian resort town north of Tehran. Each was also sentenced to 18 months imprisonment.

A policeman of Shahsavar was flogged 60 times for anti-revolutionary activities.

The former mayor of Astara, on Iran-Soviet border, and four other former officials of the town's political police, were sentenced to a total of 15 ½ years in prison.

Burundi expells 4 Canadians

BUJUMBURA (Reuter) — Four Canadians are among a group of 52 missionaries expelled by the central African country of Burundi for allegedly inciting rebellion against the military government of President Jean-Baptiste Bagaza, the Burundi news agency reported today.

It said the group of Protestant and Roman Catholic missionaries left Bujumbura last night.

The agency said the missionaries had been encouraging young people to flee the country by telling them civil war was about to break out.

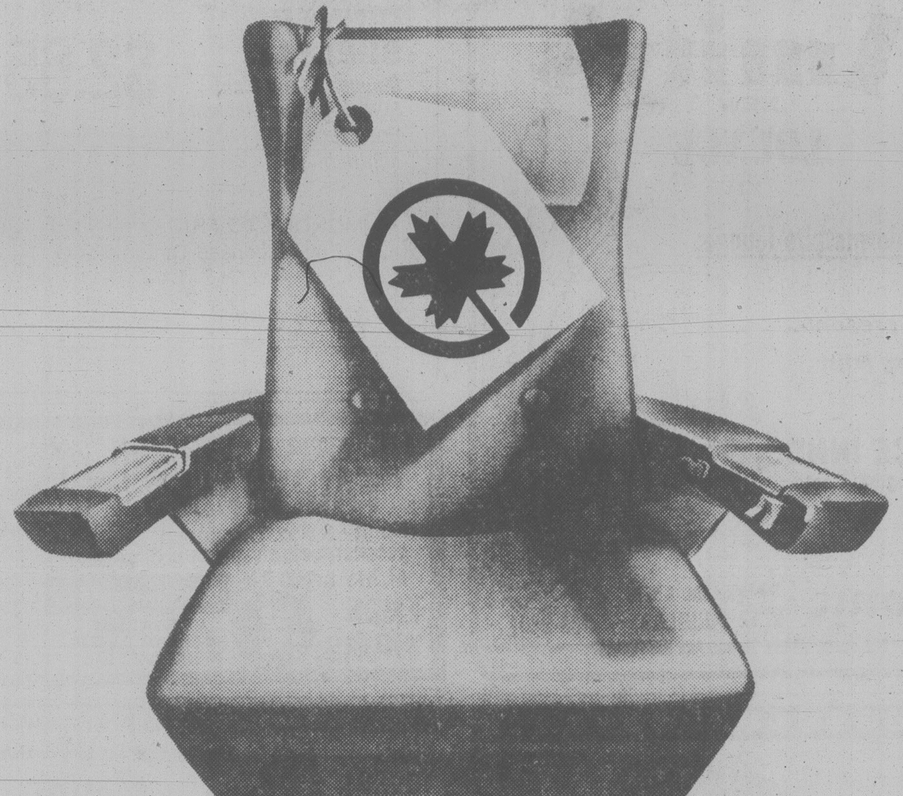

MORE SUPER SEAT SAVINGS.

With Charter Class Fares. And we do it with no cutback in comfort or convenience. Only in price.

This summer you've never had it so good. Because there'll be more Charter Class seats available than ever! And the fares apply to all cities served by Air Canada in Canada and the U.S. That means even in the high season you stand a good chance of getting where you want when you want for the price you want. But book early! Seats are limited.
And ask for our Cost-Cutter coupons. They give you reductions on selected hotels and Budget Rent-a-Car in Canada.

Examples from Victoria to:	Charter Class Return	Savings on Regular Economy Return
Winnipeg	$186	$ 84
Ottawa	$276	$174
Toronto	$265	$163
Montreal	$283	$181
Halifax	$327	$225

Charter Class fares are valid June 1 to Sept. 15 inclusive. Fares lower outside these dates.

And it's so easy. Book 30 days in advance. Stay from 7 to 30 days (excluding your departure day). Plan to fly a minimum of 640 kilometers.
But don't forget, you forfeit $20 if you cancel.
Phone us. Or your travel agent. Today.

You pay very little for a whole lot more

AIR CANADA

Canadian Government Transportation Tax is not included.

FOUR SEASONS TRAVEL
1214 Broad Street
384-7108

Eaton's Travel
388-6488

BAINS TRAVEL SERVICE
1710 Douglas St.
386-6363

BAYSHORE TRAVEL LTD.
1622 Government St.
382-7103

traveleyden
For Information and Brochures
388-4201

If It's Travel It's
FEATHERSTONE TRAVEL SERVICE
Cedar Mall
(Cedar Hill X Road at Shelbourne)
477-0131

If It's Travel It's
FEATHERSTONE TRAV[illegible]
James Bay Branch
Menzies at Simcoe
386-8427

Thomas Cook
1322 Douglas St.
388-7811
The trusted name in travel. Everywhere.

If It's Travel It's
FEATHERSTONE TRAVEL SERVICE
Colwood Plaza
478-9505

TRAVELWORLD
382-3121
On View at Douglas

Coast to coast newspaper advertising sells the most

PENINSULA CO-OP 100% Canadian owned

Summer Savings Event

MEATS

CHICKEN LEGS 5-lb. bags FROZEN 1.29 lb.
BREAKFAST DELIGHT BACON 1 lb. 1.29
PRIDE OF CANADA WIENERS 1.19 lb.
PRIDE OF CANADA COTTAGE ROLLS 1.89 lb.
PRIDE OF CANADA BOLOGNA Sliced, 16-oz. pkg. 1.39
FRESH CUT UP FRYING CHICKEN 99¢ lb.

PRODUCE

LEAF LETTUCE Red or green #1 Can. imported 2 for 49¢
#1 CANADA CORN ON THE COB 6 for 99¢
PEARLETTE GRAPES lb. 89¢
CALIFORNIA CANTELOUPES each 59¢

FROZEN FOODS

FIESTA CAKES 21-oz. Chocolate or Vanilla 1.69
YORK FANCY FROZEN PEAS 2 lbs. 79¢

BICKS RELISH 12-oz. 6 Varieties 2 for 99¢
DELSEY BATHROOM TISSUE 4 roll pack 99¢
BAN ROLL-ON ANTIPERSPIRANT 1½-oz. 99¢
SUNRYPE ORANGE JUICE Sweetened or Unsweetened 4 10-oz. for 99¢
GREEN GIANT OVEN CROCK BEANS 'N PORK 14-oz. jar 2 for 89¢
CO-OP STEMS and PIECES MUSHROOMS 10-oz. 59¢
HARMONIE APPLE JUICE 48-oz. 79¢
SUNBURST NOODLE SOUP 85 g 5 varieties 4 for 99¢
KRAFT MACARONI DINNER 224 g 3 for 99¢
CO-OP COFFEE Reg. Fine Whole bean 1 lb. 2.89
CO-OP SOFT MARGARINE 1-lb. tub 2 for 1.19
ROYALE FACIAL TISSUE 200's 69¢
KRAFT JET MARSHMALLOWS 11-oz. 2 for 99¢
COLGATE DENTAL CREAM Reg. or winter Fresh 100 ml 99¢
DR. BALLARDS BURGER BITS Beef or Cheese flavoured, 10 kg 4.99
NALLEYS POTATO CHIPS 5.3-oz. 69¢

Air Cell Style 80 Safe Guard
WATER SAFETY VEST Sizes small, medium, large and x-large 19.95
SLEEPING BAGS by Sportster
Traveller Jr., 1¼ lb. 100% polyester filling 15.85
Camper, 2-lb. 100% polyester filling 24.95
Eskimo, 3-lb. 25% polyester/75% cotton filling 19.95
Packer, 2-lb. 100% polyester filling 19.75
Woodsman, 5-lb. 100% polyester filling 31.95

CO-OP Light Bulbs 40-60-100 watts packages of 2 2/88¢ pkgs.

PEAT MOSS 4-cu.-ft. bale 6.35

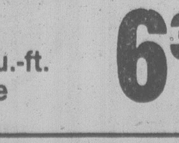

LATER ALASKA FISH FERTILIZER 64-oz. 1.85 4 litres 2.99

Many other Instore Features

PRICES EFFECTIVE
TUES., JUNE 12 to SAT., JUNE 16
or WHILE STOCK LASTS

STORE HOURS
CLOSED SUNDAY and MONDAY
OPEN TUES., WED. 9-6
THURS. 9-9, FRI. 9-6
SATURDAY 9-5:30

100% Canadian Owned
"Where Everyday Low Shelf Prices Makes the Difference"
IN CENTRAL SAANICH
2132 KEATING CROSS ROAD 652-1188

6-12

TORONTO STOCK EXCHANGE TRADING

Distributed by CP
Toronto Stock Exchange—June 12

Complete tabulation of Tuesday transactions. Quotations in cents unless marked $. z—Odd lot, xd—Ex-dividend, xr—Ex-rights, xw — Ex-warrants. Net change is from previous board-lot closing sale.

Stock	Sales	High	Low	Close	Net Ch'ge
A and B					
Aby Gln w	200	$5¼	5¼	5¼	
Abitibi	34156	$19	18½	19	+ ⅜
Abitbi 7½p	z40	$50	50	50	
Abitbi 10	532	$53¼	53¼	53¼	
Acklands	300	$15¼	15¼	15¼	
Action Trd	4000	76	75	75	
Adanac M	2100	235	227	235	
Advocate	200	290	290	290	+10
Afton Min	4300	$15¾	15½	15¾	+ ½
Agnico E	12250	$7⅝	7¼	7¼	— ⅜
Agra Ind A	400	$6¾	6⅝	6¾	+ ¼
Akaitcho	1000	88	88	88	— 4
Albany	120100	73	68	73	+ 5
Alt Energy	14427	$28	27⅛	28	+1⅛
Alta Gas A	30885	$22⅞	22½	22⅞	+ ⅜
Alta G F	470	$28¼	28	28	
Alta G 9.76	460	$27¾	27½	27½	
Alta G 7.60	435	$25½	25½	25½	— ⅛
Alta G 6⅜	22250	$32	31⅜	31¾	+ ¼
Alcan	7305	$43⅝	42⅞	43¼	+ ⅝
Alcan pr	100	$29	29	29	
Algo Cent	375	$24	23⅝	23⅝	+ ⅛
Algoma St	5759	$30	30	30	+ ⅛
Allarco Dv	110	$44	44	44	
Alum 3rd p	400	$27	27	27	
Am Bonza	4047	$20	19⅝	19⅝	— ¼
Am Larder	2500	32	32	32	
Am Eagle	43100	345	325	330	+ 5
Am Leduc	20600	31½	30	31½	+ ½
Andres W A	2875	$15⅛	14⅞	14⅞	— ⅛
Andres W B	200	$14¾	14¾	14¾	— ⅝
Ang CT 4½	z40	$28	28	28	
Ang D Gld	700	161	160	160	+ 5
Ang U Dev	200	455	455	455	—10
Aquitaine	20990	~~$36¼~~	34¾	35⅞	+ ⅞
Argosy	4843	43	41	43	— 5
Argus	100	$25	25	25	— 1
Argus B pr	100	$34	34	34	— ¼
Argus C pr	100	$15½	15½	15½	
Asamera	25350	$18⅛	17⅝	17⅝	+ ⅜
Asbestos	281	$46	45½	45½	—1⅜
Asoc Porc	2000	135	135	135	— 1
Atco A	3095	$22¾	22¼	22¼	— ½
Atlas Yk	12000	91	89	89	
Ato Hard A	1600	$14⅜	14¼	14⅜	+ ⅛
BC Sugar A	1350	$35	35	35	
BP Can	4277	$29	28⅝	28¾	— ¼
Banister C	4350	$11¼	11⅛	11⅛	— ⅛
Bank BC	650	$34½	34½	34½	+ ¼
Bank Mtl	84481	$22⅞	22⅝	22¾	+ ⅛
Bank N S	16421	$22½	22⅜	22½	+ ⅛
Bankeno	21000	320	300	315	+15
B Cdn Nat	1402	$15½	15¼	15⅜	— ⅛
Barex	3000	7½	7½	7½	
Bary Expl	8000	158	154	158	+ 3
Baton B	400	$13¾	13¾	13¾	
Bay Mills	200	$16⅛	16	16	— ⅜
Becker B p	200	$7⅝	7⅝	7⅝	
Bell Canad	60382	$22⅝	22½	22⅝	+ ⅛
Bell A pr	z1	$66½	66½	66½	
Bell C pr	200	$30¾	30¾	30¾	+2⅞
Bell 2.28	220	$34	34	34	
Bell 1.80	200	$24⅛	24⅛	24⅛	— ⅛
Bell 1.96	1355	$28	27⅞	28	+ ⅛
Beth Cop A	115	$19¼	19¼	19¼	+ ¼
Biltmo A p	200	$6	6	6	— 1
Blakwod A	1500	$5¾	5¾	5¾	
Block Bros	400	$9¼	9¼	9¼	
Bombr	z38	$11	11	11	
Bonza O	10525	$8¼	7⅞	8	— ¼
Border C	500	350	350	350	
Bovis Cor	1250	65	65	65	— 3
Bow Valy	15540	$30½	30⅛	30⅛	
Bralor Res	3200	$14⅞	14½	14¾	+ ¼
Bramalea	2450	$23¼	22¾	23¼	+ ¾
Brascan A	73082	$24	23¾	23¾	— ⅛
Brscn 8½	300	$27¾	27⅝	27⅝	— ⅜
Brenda M	4300	$19⅛	18¾	18⅞	+ ⅜
Brinco	3100	$8⅝	8¼	8⅜	— ⅛
BCFP	1225	$23	22⅞	22⅞	— ⅛
BCFP pr	200	$41¼	41¼	41¼	— ¾
BC Phone	4030	$17⅞	17½	17¾	— ⅛
BCPh 4⅜p	z10	$52¾	52¾	52¾	
BCPh 4.84	z50	$15¾	15¾	15¾	
BCPh 5¾p	z15	$71	71	71	
BCPh 6 pr	z50	$75	75	75	
BCPh 6.80	z50	$22¾	22¾	22¾	
BCP 10.16 p	z120	$27⅛	27⅛	27⅛	
Broul Reef	11000	47½	47	47	
Brunswk	42830	$8⅛	7¾	8⅛	+ ⅜
Budd Can	200	$7⅞	7¾	7⅞	+ ⅛
Budd Can w	2100	25	23	25	
C					
CAE A	1735	$33¼	32½	32¾	— ¼
Cad Frv	19340	$18	17⅞	18	+ ¼
Cad Frv A	1240	$10⅝	10½	10½	
Cal Pow A	10915	$46	45½	45½	— ⅛
Cal P 4½p	z5	$61⅝	61⅝	61⅝	
Cal P 5p	z37	$68½	68½	68½	
Cal P 2.36	200	$28⅞	28⅞	28⅞	
Calvert	2000	56	56	56	
Cam Mine	2000	26½	26½	26½	
Camflo	20850	$14¼	13¾	13⅞	— ⅛
C Chib A	1200	$7	6⅞	6⅞	— ⅛
Camp RL	6340	$22½	21¼	21¼	— 2
Can Cem	40549	$13⅛	12⅞	12⅞	— ¼
CCe Cp	100	$16¼	16¼	16¼	— ¼
CDC pr B	1235	$112½	112	112	
Can Malt A	131	$34	34	34	+ ¼
C Nor West	32400	$13⅜	12½	13¼	+ ½
C Packrs	1025	$27½	27	27½	
Can Perm	8705	$21⅜	20⅞	21⅛	
CPerm 8	z18	$26⅜	26⅜	26⅜	
CS Pete	18300	$5⅝	5⅜	5⅝	+ ⅛
Can Trust A	350	$27¼	27⅛	27⅛	— ⅛
C Trust 7¼	300	$21½	21½	21½	— ¼
C Tung	900	$25¼	25	25¼	+ ¼
Cdn Arrow	1000	28	28	28	—1½
CCablesy A	9000	$21¼	21	21	
C Cable w	620	150	145	145	— 5
Cdn Cel	50650	$9¾	9¼	9¾	+ ½
CC Man A	100	$28¼	28¼	28¼	
C Curtis	z150	74	74	74	
C Formost	1100	$8¼	7⅞	7⅞	— ⅜
C Found pr	100	$9¼	9¼	9¼	
CG Invest	508	$22¼	22¼	22¼	
C Hidrogas	23354	$5⅞	5⅝	5⅝	— ¼
C Homestd	33220	$20	19⅜	19⅝	+ ⅛
Cl Bk Com	23329	$25⅞	25¾	25¾	
CIL	200	$23⅜	23¼	23¼	+ ¼
CLI Pete	4500	99	98	98	
C Manoir	200	$6⅝	6⅝	6⅝	
C Marconi	460	$12⅜	12¼	12¼	
C Merrill	400	$20	20	20	+ ⅝
CNat R	12988	$5¾	5⅜	5⅝	+ ⅛
C Ocdental	1335	$36¾	36⅜	36¾	+ ½
CP Inve	2935	$31½	31¼	31¼	— ⅛
CP Ltd	34119	$32¼	31⅞	32	+ ¼
CPL A p	300	$10½	10½	10½	
C Reserve	32366	$18	17	18	+ ¾
Cdn Sup O	1500	$136½	136	136½	+ ½
Cdn Tire	100	$29¾	29¾	29¾	+ ¼
Cdn Tire A	3719	$31¼	30¾	31¼	+ ¼
C Uilties	3500	$20	19⅞	20	+ ¼
CU 10¼	1320	$27	26⅝	26⅝	— ⅜
CWN 5½p	500	$14	14	14	
Canbra	300	390	390	390	
Candel Oil	730	$42⅞	42	42	+ 1
Canray	1800	169	165	165	— 2
Canron A	850	$29	28½	29	+ ¼
Cara	2780	$13⅜	13	13	— ⅜
Carl OK	21683	$5⅞	5¾	5⅞	+ ⅛
Carl A p	100	$27¼	27¼	27¼	— ¼
Carma A	1200	$14¾	14⅜	14¾	+ ½
Carrier JD	100	255	255	255	
Cassiar	605	$11¾	11½	11½	— ⅛
Celanese	19823	$5¾	5½	5⅝	+ ⅛
Celan 175 p	150	$20½	20½	20½	
Cenex	11500	215	210	214	— 4
Ctl Est A	795	$12¼	12	12¼	+ ⅛
Cent Pat	13100	240	227	240	+15
Chnclr	3100	390	380	385	+ 5
Charter Ol	200	250	250	250	+ 5
Chib Kay	11000	10	8½	10	
Chieftan D	10920	$28	26	27	+ 1
Chieftain p	460	$212	198	212	+14
Chrysler	2550	$9¾	9⅝	9¾	
CHUM	100	$10½	10½	10½	— ½
Coch Will	8500	65	62	63	— 1
Cockfield	125	455	455	455	— 5
Comb Met	2500	36	36	36	— 2
Cominco	6818	$37⅞	37½	37⅞	+ ¼
Coniagas	1000	95	95	95	— 1
Conuco Ltd	2340	$5½	5½	5½	
Con Bath A	3810	$12⅞	12¾	12⅞	
Con Bath p	120	$19⅛	19⅛	19⅛	
Con Fardy	3800	335	330	335	+10
C Durham	2500	149	147	147	— 3
C Marben	10500	70	67	70	+ 1
C Morisn	10650	164	160	160	+ 2
Cons Pipe	525	$7	6¾	6¾	— ¼
Cons Prof	14224	40	36	40	
C Rambler	1000	245	245	245	+10
C Rexspar	13000	62	60	60	
Con Textile	1100	$5½	5½	5½	
Con Distrb	2620	$10¾	10½	10¾	+ ¼
Cons Gas	42995	$24¾	24¼	24⅝	+ ⅜
Con Gas D	300	$32¼	32¼	32¼	+ ¼
Control F	1000	$5⅛	5⅛	5⅛	
Conwest	2720	$6⅝	6½	6⅝	+ ⅛
Cop Fields	800	450	450	450	
Corby vt	500	$26¾	26¾	26¾	+ ¼
Corby B	100	$25½	25½	25½	
Coseka R	38911	$9½	9⅜	9½	
Costain Ltd	1800	$15⅝	15⅝	15⅝	+ ⅛
Craigmt	9700	$7⅝	7⅜	7½	— ⅛
Crain R L	400	$12¾	12⅜	12⅜	— ½
Crestbrk	6500	$14	13⅞	14	— ⅛
Crwn Life	168	$65⅛	65⅛	65⅛	— ⅜
Crown 8¾	200	$21½	21½	21½	
C Zelrba A	504	$22⅝	22½	22⅝	+ ⅛
Crush Intl	12650	$14¼	14	14	
Cuvier M	11700	46	43	43	— 3
Cyprus	15600	$14¾	14½	14¾	+ ¼
Czar Res	10392	$8¾	8⅝	8¾	
Czar Res p	2655	$30⅜	29⅞	30¼	+ ⅛
D to G					
DRG Ltd A	600	$6½	6¼	6½	
Daon Dev	18020	$15⅜	14⅞	14⅞	— ½
Daon A	400	$7⅜	7⅜	7⅜	— ⅛
Daon 8⅝p	1400	$9¾	9⅝	9⅝	
Debhld B p	z10	$71½	71½	71½	
D Eldona	13861	126	124	125	+ 1
Delhi Pac	10055	33	33	33	— 2
Denison	37925	$26¾	24⅝	26⅛	+1⅝
Dicknsn	13450	$9	8½	8¾	— ⅜
Digtech	3200	$5½	5⅜	5½	+ ⅛
Discovry	600	100	100	100	
Doman I	6370	$8	7⅞	7⅞	— ⅛
Dome Mine	3241	$47½	44¼	44¼	—3½
D Pete	203149	$52⅜	50	51½	+1¾
D Bridge	890	$37⅛	37	37⅛	— ⅛
D Citrs A	1200	$5½	5¼	5¼	— ¼
DExplor	6000	26	25	26	+ 1
Dofasco A	35842	$35	34½	34½	+ ⅛
Dofasco p	200	$66⅝	66⅝	66⅝	—1⅜
Dom Store	1200	$18⅝	18½	18½	— ⅛
D Textie	4970	$13⅞	13¾	13⅞	+ ⅛
Domtar	32620	$27	26⅝	27	+ ⅜
Domtar pr	200	$12¾	12¾	12¾	+ ⅛
Dr Mc C A	100	$13½	13½	13½	+ ¼
Dunde Pal	4166	45	45	45	+ 2
Du Pont	1710	$22	22	22	— ¼
Dylex Ltd	z1	$16	16	16	
Dylex L A	20600	$13½	13½	13½	
Dynamar	51800	227	223	227	+ 2
East Mal	11020	181	180	180	— 1
East Sul A	3220	220	205	220	+15
Ego Res	14350	320	305	305	—15
Elhm A	155	$5⅞	5⅞	5⅞	
Elks Stors	300	$6½	6	6½	+ ¼
Emco	9300	$10¾	10⅝	10⅝	
Emco w	1000	375	375	375	+ 5
Exquisite	400	380	380	380	—20
Extndcar	z18	$6⅝	6⅝	6⅝	
Extd A	z18	$6½	6½	6½	
Falcon C	3575	$7⅞	7¾	7¾	— ⅛
Fibrg Nik A	10815	$62¼	61½	62¼	+ ¼
Fed Ind A	1300	$6⅞	6¾	6¾	— ¼
Fidelty Tr p	250	$20	20	20	
Finn00	$9¾	9½	9½		
F Cty Tr C	500	$8½	8⅜	8⅜	
F Mar	5200	98	93	93	— 6
Foodex p	2500	$8	7⅞	8	
Ford Cnda	125	$71	71	71	+ ⅛
Francana	5650	$12¾	12⅛	12⅜	+ ¼
Fraser A	1200	$16⅛	15⅜	16	+ ¾
G M Res	4825	$5⅛	490	5⅛	
GSW Cl B	300	$8¼	8⅛	8¼	+ ⅛
Gaz Metr	400	$6¼	6¼	6¼	+ ¼
Gen Baker	205	$6⅜	6⅜	6⅜	— ⅛
G Distrb A	100	$8½	8½	8½	+ ⅛
G Distrb w	2900	275	265	275	+15
GMC	2989	$71¼	70½	71¼	+ ½
Genstar L	10222	$23¼	22¾	22¾	— ¼
Giant Yk	400	$11¼	11¼	11¼	— ¼
Gibraltar	7420	$8½	8¼	8¼	— ¼
Gibe Rlty p	4900	$25⅛	25⅛	25⅛	— ⅛
Goldund M	12200	78	76	77	
Goodyear	1118	$23½	23⅜	23⅜	
Goodyear p	z18	$33	33	33	
Graft G	140	$16⅞	16⅞	16⅞	+ ⅜
Graft G A	460	$16¼	15⅞	16¼	+ ⅛
Graft G p	12160	$38½	38½	38½	
Granduc	4600	143	135	135	— 8
Gt Oil Sds	1600	$17⅝	17⅜	17⅜	— ¼
G L Nickl	2000	80	80	80	
GL Forest	2900	$42⅝	42¼	42⅝	+ ½
GL For w	3210	$9½	9	9½	+ ⅝
Gt West S	1800	295	290	295	+15
Greyhnd C	500	320	320	320	—20
Greyhnd	400	$22½	22⅜	22⅜	— ⅛
Guar Tr p	300	$20¼	20¼	20¼	— ⅛
Gulf Can	32999	$58¾	56¼	58	+1¾
Gulfstrem	26100	78	75	75	— 2
H to L					
HCI Hldg	1901	$12	11¾	12	+ ½
Halifax D	120	300	300	300	
Hard Crp A	2400	350	340	340	
Hard Crp C	1000	295	295	295	+ 5
Harlequin	7120	$14¾	14½	14¾	
Harris J A	900	$6¼	6¼	6¼	+ ¼
Hatleigh A	400	$6⅜	6⅜	6⅜	
Hatleigh B	z150	$6¼	6¼	6¼	
Hawker A	9920	$13¾	13⅝	13⅝	— ⅛
Hayes D	1628	$11⅜	10⅝	10⅝	— ⅜
Hedway A	2100	$6¼	6	6	— ⅜
Highmont	19462	$5⅛	490	5	
Holinger A	230	$39	39	39	
Home A	4744	$67⅝	67½	67½	
Home B	3370	$65½	64½	65½	+1½
H Bay Mng	19775	$20¼	19¾	20	— ¼
H Bay Co	7015	$28¾	28½	28⅝	+ ⅛
HBC pr	800	$23⅜	23⅛	23⅛	— ⅛
HB Oil Gas	18123	$72	71	71⅝	+ ⅞
Husky Oil	175	$55	55	55	
Hydra Ex	z120	41	41	41	
IAC	7710	$18¾	18¼	18¾	+ ½
ITL Ind	1210	425	420	425	
IU Intl	27380	$15⅝	15⅜	15½	+ ⅛
IU Intl A	100	$43	43	43	
Imasco	1370	$44¼	43⅝	44⅛	+ ⅛
Imasco A p	z40	360	360	360	
Imp Oil A	58553	$35½	34⅞	34⅞	— ⅜
Imp Oil B	302	$35¼	35¼	35¼	
Inco	73476	$24½	23⅞	24⅛	— ⅛
Inco 7.85	500	$25⅛	25⅛	25⅛	— ⅛
Indal	12367	$15⅝	15½	15⅝	
Indusmin	708	$22	21½	21¾	+1½
Inland Gas	5390	$15	14¾	15	+ ¼
Inter-City	44979	$14⅞	14⅝	14⅝	
Inter C B w	19650	$11⅜	11	11	— ⅛
Int Div	2100	325	325	325	
Intrmetco	1000	$14½	14¼	14½	+ ¼
IBM	1582	$92	91	92	+1¾
Int Mogul	6406	$7½	7	7⅜	+ ⅜
I Mogul A	1300	$14	14	14	
Intpr Pipe	16708	$20⅞	20⅝	20¾	
Ipsco	2460	$20⅛	20	20⅛	+ ⅜
Inv Grp A	1050	$15½	15½	15½	
Irwin T A	3500	350	340	350	+10
Island Tel	576	$17¼	17¼	17¼	
ISO	2000	220	215	220	+ 5
Ivaco A	1500	$16½	16¼	16½	+ ⅛
Ivaco 8.85	790	$53	53	53	
J Q Res	z230	79	67	67	
Jannock	7500	$24¾	23¾	24½	+ ¾
Jannock 8	11310	$15¼	15⅛	15⅛	— ⅛
Jannock w	1900	$13¾	13¼	13¾	+ ¼
Jorex Ltd	12300	33	33	33	— 1
Joutel	15500	111	105	105	— 5
Kaiser Re	61535	$24⅞	23⅞	24¾	+ 1
Kam Kotia	33200	$5⅝	5⅜	5⅝	
Kaps Tran	6600	188	184	185	+ 4
Keeprite B	1000	$14	13⅝	14	—1⅜
Kelly D A	100	$8¾	8¾	8¾	
Kelsey H	z50	$25¼	25¼	25¼	
Kerr A A	37665	$10¼	9⅞	9⅞	— ⅜
Kerr A B	400	$10⅜	10⅜	10⅜	
K Anacon	13965	30	29	30	
Labatt A	21280	$23⅜	22⅞	23	+ ⅞
Labatt A p	100	$23¼	23¼	23¼	+1⅝
Lab Min	330	$38½	38½	38½	
Lacana	3300	$5⅝	5½	5½	— ¼
Lacana w	100	340	340	340	
Ldl 9¾	200	$11½	11½	11½	+ ¼
LOnt Cem	1100	$5½	5¼	5¼	— ¼
L Shore	z56	335	335	335	
Lakehead	35000	23	22	23	+ 2
Lamb M A	200	169	169	169	+ 9
Lasitr Km	2000	88	88	88	+ 1
Laurasia	z250	28	28	28	
Lau Fn 6¼	z47	$20⅝	20⅝	20⅝	
Lau Fin p	305	$15¼	15¼	15¼	
Lava Cap	1500	95	92	95	— 4
Leigh Inst	3590	$10⅛	10	10⅛	+ ⅛
LL Lac	576	355	350	350	—20
Lob Co A	800	420	410	420	+10
Lob Co B	550	410	410	410	
Lob Co pr	130	$29⅜	29⅜	29⅜	+ ⅛
Lob Ltd Ap	500	$18	18	18	— ¼
Lob Ltd Bp	z50	$19	19	19	
Lochiel	60820	$5	475	490	+20
Loeb M	200	$11⅞	11⅝	11⅞	+ ¼
Lytton M	3100	23	22	22	— 3
M to O					
MDS Helth	1200	$11	10½	11	+ ½
MICC	2100	$13	12¾	13	+ ⅛
MICC A	380	$26	25⅞	25⅞	— ⅛
MICC 8⅝	100	$25	25	25	— ¼
Micc 8 p	1740	$28¾	28⅜	28⅜	+ ⅛
MTS Inter	5000	47	45	45	
Maclarn A	1100	$18½	18¼	18½	
Mclan H A	22287	$22	21⅞	22	+ ½
MB Ltd	24411	$24⅜	24	24⅜	+ ⅜
Madeline	908	147	147	147	
Madsen	1600	110	101	101	— 4
Magna A	700	$14	13⅞	14	+ ⅜
Magna B	400	$13⅝	13⅝	13⅝	— ⅜
Magnason	200	275	275	275	— 5
Magnetcs	4300	164	162	162	
Majstc Wil	4800	335	315	325	+ 5
Malartic	1000	100	100	100	
Maritime	1662	$27⅜	27	27⅜	+ ⅜
Mar T 860	2800	$10½	10⅜	10⅜	— ⅞
Mar T 940	1100	$11½	11½	11½	
Mark Spnc	2200	$9½	9¼	9¼	— ¼
Mass Fer	13977	$13	12⅞	12⅞	
Mas F A	700	$19⅜	19¼	19⅜	
Mas F B	450	$19⅛	19	19	
Matchan	55500	23	21	23	+ 2
Mc Adam	5500	35	34	35	+ 1
Mc Intyre	6350	$53¼	52	52	+ 1
McLaghln	3400	$9⅛	8¾	8¾	
McLghl 9 p	2500	$21⅝	21½	21½	
McLghl 10p	3050	$16½	16¼	16¼	+ ⅛
McLghl w	1300	$6	6	6	
Melcor	1000	$14¼	14¼	14¼	
Mentor	2600	340	325	335	+10
Mercantil	8047	$14⅝	14⅛	14⅝	+ ⅜
Merland E	24950	$12¾	12	12⅝	+ ⅛
Midcon	140	160	160	160	— 2
Minrl Res	3000	240	236	239	+ 4
Molson A	2147	$26⅜	26¼	26¼	+ ¼
Molson B	250	$25¼	24⅝	24⅝	+ ⅛
Monarc W	z200	65	65	65	
Monenco A	1600	$13⅛	12¾	13⅛	
Moore	9727	$39⅝	39¼	39¼	— ½
Mtn States	1700	$8¾	8⅝	8⅝	— ⅜
Multi Acc	100	$8	8	8	
Muncpl S L	200	$7½	7½	7½	+ ⅜
Murphy	15625	$21	20¾	20⅞	+ ⅜
N B Cook	2250	$5⅝	5⅜	5⅜	— ⅛
NBU Mine	8600	252	249	252	+ 5
Nat Drug p	264	$11⅝	11⅝	11⅝	— ⅜
Nat Pete	17200	110	105	107	+ 2
Nat Trust	3000	$24¼	24¼	24¼	+ ¼
Nemco	12800	275	270	270	+ 4
Neomar	1028	225	222	222	— 1
NB Tel	z70	$24⅛	24⅛	24⅛	
NB Tel A p	100	$18½	18½	18½	+ ¼
NB Tel 1.85	500	$22	22	22	
N Kelore	13200	18	18	18	
N Provid D	2000	62	61	61	— 2
N Que Ragl	28100	315	285	305	+22
N Senator	1000	10	10	10	
N York Oil	27100	350	345	350	
Nfld LP A	320	$19¾	19⅝	19⅝	
Nfld Tel	600	$11¾	11⅜	11⅜	— ⅝
Nfld Te 975	z39	$21¼	21¼	21¼	
Nick Rim	7500	21	21	21	
Noble M	3600	117	114	114	
Noma A	100	$11¾	11¾	11¾	+ ½
Nor Acme	9500	16	16	16	— 2
Noranda	27381	$43¼	42½	42⅞	
Norbaska	10000	37	36½	36½	—1½
Norcen	83356	$25	24⅜	24⅝	+ ⅛
Norcn 150	4985	$38½	37⅞	38⅜	+ ⅜
NC Oils	9798	$14⅛	13¾	14⅛	+ ⅛
Nor Ct 785p	200	$25⅞	25⅞	25⅞	
Nor Tel	9323	$47½	47	47⅜	+ ⅛
NTecm B w	350	$25¾	25¾	25¾	+ ¼
Northgat	10650	$7	6⅞	7	+ ⅛
Northld	9000	20½	20	20½	+ ½
NW Util p	z10	$49⅞	49⅞	49⅞	
NS Savngs	1000	$12	12¾	12¾	— ¼
Nowsco W	100	$31½	31½	31½	+ ½
Nu-Wst A	10350	$22	20⅛	22	+ 2
Nu-Wst p	300	$20	20	20	
Nu-Wst B p	1250	$20⅜	20¼	20⅜	+ ⅛
Nufort Res	1666	22	22	22	
Numac	70045	$36¼	34	35¼	+1¼
OPI A	1000	$25½	25½	25½	— ¼
Okwd	250195	$8⅞	8¼	8¾	+ ⅞
Obrien	33700	190	183	188	+ 5
Ocelot A	1700	$17	16¾	17	+ ¼
Ocelot B	56735	$17¼	16⅝	17	+ ⅜
Onaping	22300	168	155	167	+ 2
Oshawa A	10410	$8⅜	8⅛	8⅛	
Osisko	8000	29½	29	29½	+ ½
Oxford A	200	$17	17	17	— ⅞
P to S					
PCL Indust	500	$6⅝	6⅝	6⅝	— ¼
Pac Coper	4000	193	190	193	— 2
Pac Nth G	505	$6⅜	6⅛	6⅛	+ ¼
Pac Nth 6¾	500	$19½	19½	19½	— ¾
Page Pet	10337	$15¾	15½	15¾	+ ¼
Paloma P	853	$8⅜	8⅜	8⅜	+ ¼
Pamour A	2450	$6⅞	6⅝	6¾	
Pancana I	2000	157	155	155	+ 5
PanCan P	4795	$56½	56	56	+ ½
Patino N.V	160	$24	24	24	
Pe Ben O	800	250	240	245	— 5
Peerless	500	$7¾	7¾	7¾	
Pembina	20550	$10½	10⅛	10⅜	— ⅛
Pennant	21687	192	188	192	+ 2
Petrofina	4839	$37½	37¼	37¼	+ ⅛
Petrol	41500	$7	6⅜	7	+ ⅝
Peyto Oils	25133	$12⅞	12⅛	12¾	+ ½
Pine Point	1025	$34	33⅞	34	+ ⅛
Place G	58440	345	330	345	+15
Placer	11250	$27⅝	26¾	27⅝	+ ½
Plysr 840	200	$26½	26½	26½	— ½
Pominex	31400	90	82	90	+ 8
Pop Shops	600	385	380	385	+ 5
Powr Corp	10515	$14⅜	13⅝	13⅝	— ⅝
Prado Exp	550	45	45	45	
Prairie Oil	3700	$23½	23¼	23½	— ½
Precamb	40100	425	420	420	+ 5
Pre Cable	12600	$11¾	11¾	11¾	
Preston	525	$20	19¾	20	+ ⅜
Prov B Can	325	$16¼	16¼	16¼	+ ⅛
QMG Hldg	5500	74	71	71	— 3
Qasar Pet	900	$12⅝	12⅝	12⅝	
Que Sturg	7117	166	160	160	—10
Que Tel	300	$25¾	25¾	25¾	+ ¼
Radio IWC	3190	$9¼	9	9⅛	
Ram	2200	$10½	10	10¼	— ¼
Ranger	51460	$28⅞	27¾	28⅜	+ ¾
Rank Org	2500	$5½	5⅜	5⅜	— ⅛
Rayrock	8300	200	199	200	
Readers D	1500	$8½	8½	8½	
Redpath	200	$14½	14½	14½	— ⅛
Redstone	21000	55	53	54	
Reed Pap A	2000	$10	10	10	
R Sth A	3100	$10¼	10	10	
Reichhold	17231	$13⅛	13	13	
Reich 7¼ p	1500	$17¼	17⅛	17¼	+ ¼
Reich wt	300	$8¾	8¾	8¾	— ¼
Reitman A	2500	$20¼	20⅛	20¼	+ ½
Res Servic	17600	470	440	465	—10
Revnu Prp	13800	182	178	180	— 2
Rileys D	600	205	205	205	+ 5
Rio Algom	3210	$34¼	33⅞	34¼	+ ¾
Rio 580 pr	z50	$79	79	79	
R Little A	260	245	245	245	— 5
Rolland	150	$9⅛	9⅛	9⅛	— ¼
Roman	36425	$31⅜	30¼	31⅜	+ 1
Ronald Fd	1215	$19	18¾	19	
Ronyx Cor	2900	360	355	355	—10
Rothman	600	$21⅝	21½	21⅝	+ ⅝
Rothm 2p	1300	$16¾	16¾	16¾	+ ¼
Royal Bnk	19155	$39⅞	39⅜	39⅞	+ ⅜
Ryl T & M	200	$14	14	14	
Ry Trustco	16292	$17¼	16¾	17⅛	+ ⅜
Russel H	6000	$14¼	14⅛	14⅛	
Russel 9¾	200	$21½	21½	21½	— ⅛
St Fabien	2200	13½	13½	13½	+ ½
StL Cem A	417	$28½	28	28	
Sandwell A	100	$10¾	10¾	10¾	— ¼
Sceptre	15700	$7¾	7½	7½	
Schneid p B	2300	$11	10⅞	11	+ ¼
Scintrex	700	490	485	490	
Scot Paper	852	$12¾	12¾	12¾	
Scot York	5600	$6⅝	6½	6½	
Scotts A	750	$13⅜	13⅛	13⅜	
Scurry Rn	100	$38	38	38	+ ½
Seagram	17605	$38½	36¾	37⅞	
Seaway pr	1900	$5	5	5	
Selkirk A	600	$19½	19½	19½	— ⅛
Shaw Pipe	1600	$13⅞	13⅝	13⅞	+ ¼
Shell Can	45201	$24⅛	23½	24	+ ¾
Sherritt	12842	$10⅜	10¼	10⅜	
Sigma	100	$26½	26½	26½	+ ¼
Silvana Mn	32700	395	375	385	+10
Silvmq	6400	25	21	21	— 4
Silverwd A	2550	$10½	10½	10½	
Simco Erl	4900	400	400	400	
Simpsons	8828	259	252	259	+ 7
Simpsn S A	1334	$9¼	9⅛	9⅛	
Simpsn S B	424	$9¼	9	9	
Sklar M	1225	290	290	290	+10
Skye Res	7600	$6¼	6	6⅛	— ⅛
Skyline H	500	287	285	285	— 4
Slater Stl	400	$18¾	18⅝	18¾	+ ⅛
Sobey Stor	200	$10¼	10¼	10¼	
Sogepet	10200	126	120	120	— 5
Southm	4900	$27¼	26⅞	27¼	
Spar Aero	484	$11⅜	11¼	11⅜	
Spar Aero p	1100	$22½	22	22¼	— ¼
Spooner	27300	76	75	75	+ 2
St Brdst	181050	$12¼	12	12¼	+ ¼
Stelco A	10883	$30	29⅝	29⅞	
Steep R	3710	400	390	395	+ 5
Steinbg Inc	12640	$27	26½	27	+ ¾
Sterystm	100	265	265	265	
Sud Cont	6000	54	50	54	+ 3
Sulpetro B	35850	$14	12¾	13¾	+ ¾
Sulivan A	8421	225	208	220	+12
Surpass C	700	$10	10	10	
T to Z					
Tara	100	$13⅛	13⅛	13⅛	— ¼
Teck Cor A	480	$13½	13⅛	13½	+ ⅜
Teck Cor B	1555	$13	12½	12½	— ½
Tele Cap A	100	$13½	13½	13½	— ¼
Tel Metr B	1050	$18¼	18⅛	18¼	+ ¼
Teledyne	100	$11½	11½	11½	
Tex Can	5120	$69½	69¼	69½	+ ½
Txsglf	21785	$27⅜	26½	27¼	+ 1
Thom N A	7000	$16	16	16	+ ⅛
Thom N pr	100	$44¾	44¾	44¾	—1¾
Tombill	500	56	56	56	— 2
Tone Craft	100	$9¼	9¼	9¼	+ ¼
Toromont	1000	360	360	360	— 5
Tor Dm Bk	12012	$21⅝	21⅜	21⅝	+ ¼
Tor Sun	1400	$13¼	13	13	— ¼
Torstar B	1715	$18⅞	18⅝	18⅝	— ¼
Total Pet	19125	$28¾	28⅛	28⅝	+ ½
Totl Pet w	4550	$19¼	18¾	19¼	+ ⅝
Traders A	3400	$17⅛	17	17⅛	
Tr 10¼	700	$11⅝	11½	11⅝	— ⅛
Trade 7½p	1792	$46½	46¼	46¼	
Trader 69 w	2145	390	390	390	—10
Tr C Glass	2400	$8¼	8	8¼	+ ½
Tr Can Res	59211	315	300	300	—10
Trns Mt A	9852	$11	10⅞	10⅞	— ⅛
TrCan PL	17966	$23½	23⅛	23½	+ ½
TrCan B pr	z44	$39⅜	39⅜	39⅜	
TrCan D p	100	$55⅞	55⅞	55⅞	+ ⅝
Travlway	200	$16¾	16¾	16¾	
Trimac A	1785	$35	34	34¾	+ ¼
Trimac wt	1100	$26	25½	26	
Trin Chib	69500	17	13	17	+ 4
Trin R	145623	$7	6¼	6⅝	— ⅞
Turbo Cl A	3950	$14¼	13¾	14¼	+ ⅝
Turbo Cl B	10375	$13⅞	13½	13⅞	+ ⅛
Ulster Pet	68590	490	480	485	+10
Unican S	2012	350	340	340	—30
Unicorp F	9172	310	310	310	
Un Carbid	705	$22½	22½	22½	+ ⅛
UGas A	27250	$11½	11¼	11⅜	+ ⅛
UGas 5½	z60	$38¼	38¼	38¼	
UGas 8¾	1350	$25	25	25	
Union Oil	8505	$27¼	26½	27⅛	+ ⅝
U Canso	30400	$12⅜	11⅞	12⅛	+ ¼
Un Corp	1000	$16	16	16	
Un Corp 59	z75	$17⅛	17⅛	17⅛	
U Keno	3160	$14½	14⅛	14½	— ⅛
U Siscoe	3800	$9½	9⅜	9½	
UW OG	7000	155	150	150	
VGM Trsco	2200	$7	7	7	
VS Serv	882	$7½	7¼	7¼	
Verstl Cor	1020	$17⅞	17¾	17¾	
Verstl Cor p	500	$15¼	15⅛	15¼	+ ⅛
Verstl C w	1200	$5⅝	5½	5⅝	+ ¼
Vespar	12000	37	37	37	+ 1
Vestgron	200	$13⅞	13⅞	13⅞	+ ⅜
Villcentre	650	$6¾	6⅝	6¾	
Vulcan Ind	2600	$12	11⅞	12	+ ⅛
WCI Can	2000	$16½	16¼	16½	—1¼
Walrbord	z87	440	415	415	
Wajax A	7657	$16	16	16	— ¼
Walk GW A	8890	$44	43⅝	43⅝	— ¼
Wardair	17200	375	360	375	+15
Wrintn	11600	154	150	153	+ 2
Weldwod	1770	$20⅞	20½	20⅞	+1⅛
Wstburne	2817	$47⅝	46	46	—1¾
Wcoast Pt	19030	$22⅝	22	22½	+ ¼
W Pet A p	1278	$44¾	44¼	44¾	+1¼
Wcoast T	6970	$15½	15⅛	15⅜	
Wcost 8½p	z50	$54½	54½	54½	
Wcoast w	17208	$5⅞	5¾	5⅞	
West Mine	8675	$5½	5⅜	5⅜	+ ⅛
Westfield	3000	420	415	415	
Weston	300	$25½	25½	25½	— ⅛
Wstn 4½p	z13	$60	60	60	
Whonok A	178	$12¾	12¾	12¾	
Willroy	3230	320	315	320	+20
Win-Eld	1000	11	11	11	+ 1
Wix Corp	2000	$7⅞	7⅞	7⅞	— ⅛
Woodreef	11000	38	36	37	
Woodwd A	1314	$22⅞	22⅝	22⅝	+ ⅛
Yk Bear	44240	$8¾	8⅜	8¾	+ ⅜
Y Lambton	2800	100	90	95	—10
Zellers A	410	$9⅝	9⅝	9⅝	— ⅛
Trust Units					
BBC R un	1255	$17½	17⅛	17½	+ ⅛
BM-Rt un	3420	$12¾	12⅝	12¾	
C Perm un	2900	$8¼	8	8	
C Realty u	722	$8⅞	8¾	8⅞	+ ⅛
TD Realty	377	$26½	26½	26½	— ⅛

Today's Markets

Toronto

TORONTO (CP) — The Toronto stock market advanced sharply in active mid-afternoon trading today.

Advances outnumbered declines 238 to 165 with 205 issues unchanged.

Trading resumed at the opening in shares of Oakwood Petroleums Ltd. after a halt Friday. The company said Monday it has agreed to buy a privately-owned Calgary producing company. The stock rose ⅝ to $8½ by 2 p.m.

A trading halt continued in shares of Superior Electronics Industries Ltd. pending an announcement. The stock last traded at 30 cents.

The Toronto Stock Exchange said shares of Lakehead Mines Ltd. and Vespar Mines Ltd. will be removed from the trading list at the opening next Monday and be replaced by five million shares of Parlake Resources Ltd. at no par value. Lakehead and Vespar amalgamated into Parlake effective Jan. 11.

Among industrials, Indusmin gained 1¾ to $22, Gulf Canada 1⅝ to $58⅜, Home Oil B 1½ to $65½, Dome Petroleum 1½ to $51¼ and Weldwood Canada 1⅛ to $20⅞.

Westburne International lost 1¾ to $46, Unican Security 30 cents to $3.40, Greyhound Computer 20 cents to $3.20, York Lambton five cents to $1.00 and Inco ⅛ to $24⅛.

McIntyre Mines rose 1¾ to $52¾, Denison Mines 1¼ to $25¾ and Brenda Mines ⅜ to $18⅞. Dome Mines fell 1¼ to $46½ and Campbell Red Lake Mines 1 to $22¼.

Numac Oil and Gas was up 1½ to $35½, Ranger Oil Canada 1⅛ to $28¾ and PanCanadian Petroleum 1 to $56½. Trinity Resources was down ⅞ to $6⅝ and Prairie Oil Royalty ½ to $23½.

New York

NEW YORK (AP) — The stong market rolled up a broad gain in heavy trading today on word of a prime rate reduction by a big New York bank.

New York's Morgan Guaranty Trust cut its prime lending rate to 11½ from 11¾ per cent, effective immediately. The reduction in the basic charge on blue-chip loans follows recent declines in open-market interest rates.

Oil stocks showed broad gains, resuming their recent advance. Gulf Oil rose ¼ to $27; Tesoro Petroleum ¾ to $16; Amerada Hess 1⅛ to $42⅝; Texaco ¼ to $27, and Ashland Oil 2 to $44½.

London

LONDON (Reuter) — The London stock market was mixed near the close of light trading today. The *Financial Times* index was down 0.7 to 503.2. Oils and banks gained, industrials were mixed and golds declined. Canadian shares eased.

Gold

LONDON (AP) — Closing gold prices, in U.S. dollars an ounce: London-278.375; Paris-291.95; Frankfurt-278.85; Zurich-278.625; Hong Kong-281.30

U.S. INVESTMENT SEMINAR

Vancouver real estate consulting firm will present a two hour seminar on U.S. real estate investment, in Victoria. Topics include: selected state economics, purchase of U.S. real estate, income tax implications; professional management and condominium conversion. Limited seating for seminar June 26th at 7:30 p.m. Please phone for reservation.

WEST RIM CONSULTANTS
112—688-1441

RETAIL STORE FOR RENT

Retail Store for rent in downtown section of Victoria. 850 square feet, newly decorated and with brand new fixtures. Occupancy July 1st if desired. $655 monthly, lease 2½ years with 3-year option.

383-9611

6-12

3½%
TO SELL YOUR HOME

DOUGLAS HAWKES LTD.
384-7128
LEN THOMAS SR.
478-6058
HERB HODGSON
382-3835

6-9

NEED A PRESSURE OR STEAM CLEANER?
"WE SPECIALIZE"
Price our systems before you buy
CHEMICALS — DEGREASERS — SOAPS
Free demonstration with no obligation
TOTAL WASH LTD. 598-2345
Victoria — Nanaimo — Vancouver

REFRIGERATION & AIR CONDITIONING

Excellent opportunity exists for qualified mechanic. Growth Company. If you're good — don't miss this opportunity. Great potential.

Phone 652-3712 Anytime

10¾%
Guaranteed Investment Certificate — 100 Days

Commerce Capital Trust
731 Fort St., 388-9172
6-9
Member Canada Deposit Insurance Corporation

—VANCOUVER

VANCOUVER (CP) — Prices were mixed in active trading today on the Vancouver Stock Exchange with a volume of 1,676,198 shares to 10:51 a.m. PDT.

In the industrials, Grouse Mountain was unchanged at .90 on 3,000 shares and Proflex was unchanged at .10 on 3,000. Daon Development was down 1-2 at $15 on 2,900 and Goldale Investment-A was up .20 at $4.75 on 2,700. Renn Industries was unchanged at $1.

Early quotes

By The Canadian Press

Following are 10:15 a.m. PST prices on a selected list of stocks provided by the Vancouver Stock Exchange. Net change is from previous day's close.

Stock	Sales	High	Low	10:15	Ch'ge
Resource and Development					
Liberty	59100	202	195	198	—2
NS Res	41100	280	261	280	+30
P Acher	26500	40	37	39	+3
Vestor	25900	110	107	110	
Norco	23400	106	94	106	+12
Tint Slv	22000	220	200	212	+12
Brent	21433	900	830	895	+ 70
Nw Min	19400	110	110	110	+10
Galvstn	18800	275	270	275	
Sna Res	17500	20	19½	19½	— ½
INDUSTRIALS					
Grouse	3000	90	90	90	
Proflex	3000	10	10	10	
Renn In	2500	100	100	100	
Goldle A	2100	480	465	475	+20
Ardiem	2000	28	28	28	—1
Kaiser	1000	$24½	24½	24½	

MONDAY

Stock	Sales	High	Low	Close	Net Ch'ge
Resource and Development					
Aaron	450	$7⅝	7⅝	7⅝	+ ⅛
Abella	8500	95	90	90	—5
Action	627730	140	125	125	—10
Afton	100	$15¼	15¼	15¼	+ ¼
Agassiz	10340	130	128	128	+1
Amber	34500	144	138	144	+9
Andex	500	13	13	13	
Cosmos	6070	42	33	35	—7
Coynex	12500	99	98	99	
Cream S	33200	48	44	47	+2
Cree Lk	4700	300	300	300	
Cube Re	2500	36	35	35	—3
Dankoe	4240	470	460	460	—5
Damsc	z166	27	27	27	—6
David	6800	395	375	390	—5
Davnpt	1200	40	40	40	
Dav Kys	z75	25	25	25	
Dora Ex	17000	90	84	85	+3
Dual res	8100	108	102	105	—3
Dusty M	1000	40	40	40	+8
Erly Brd	7000	24	24	24	—1
Enex	18800	120	111	120	+7
Focus R	3100	$7¾	7½	7½	— ¼
Forum	4000	40	38	38	
Futurty	2000	28	28	28	—2
Galvstn	11500	275	260	275	
Gentry	12000	35	34	34	—1
Geodm	2500	111	111	111	+1
Giant Ex	2000	25	20½	25	
Global	1500	30	30	30	+3½
Goldblt	2250	119	118	118	—2
Gol gate	15500	107	100	105	
Grnduc	1000	149	149	149	
G Hercul	1600	100	91	100	
G N Pete	3000	49	46	49	+8½
Grndst	800	78	78	78	
Grove E	17600	190	182	185	—12
Hallmk	5000	25	25	25	
Hecate	5500	45	43	45	+2
Hercon	8700	175	166	170	—25
Hilnd Cr	9700	210	200	205	+10
Hmont	z63	470	470	470	
Hghwd	20100	110	100	100	—5
Host	1500	54	54	54	
Ice Stat	3000	45	40	45	+1
Imp Met	7400	55	52	55	
Initial	7000	40	40	40	
Int Balfr	700	370	360	360	
Itl Bmc	500	27	27	27	
Intl Pyr	1580	26	26	26	
Int std r	1460	58	58	58	—1
Iona Svr	11600	115	108	108	—7
Jubile	500	58	58	58	
Kamad	5000	72	70	70	
Kndahr	14500	82	77	82	+4
Karin lk	1000	37½	37½	37½	
KentE	4000	33	33	33	+2
Kindx	2000	40	40	40	
Knobby	1500	70	70	70	
La Teko	500	50	50	50	
Laco	1900	27	26	26	
Liberty	55800	200	195	200	
Lion Mn	4100	116	113	113	—2
Logtng	800	166	165	165	
Lorcan	8000	55	51	55	+5
Lornex	100	$24	24	24	
LP Ind	3000	13	13	13	—1
MCP R	1000	40	40	40	
M M Prc	3000	37	33	33	—3
Mcln ex	500	105	100	100	—5
Magnm	1000	35	35	35	
Mark V	1000	85	80	80	—5
Mvrck	300	180	180	180	—3
Mid Mtn	3200	42	40	40	—2
Mi—Lo	1000	60	60	60	
Molco	800	365	365	365	—5
Mt Grnd	2500	700	690	700	
Mos Crk	5500	120	112	115	+5
Mtn Stat	11700	900	880	890	— 15
Mtneer	13500	53	49	49	—3
Mndee	3500	135	125	135	
NW G p	114	215	215	215	
N Cinch	15800	145	140	145	
Nwcst	10228	43	42	42	
N Frontr	2700	390	385	385	—5
Newhk	5500	99	97	97	—2
Nw Min	15400	115	100	100	—18
Ni Cal	1700	$9⅛	8¼	8½	— ⅝
Norco	15000	94	89	94	+4
Norex	4000	57	56	57	
Nthair	13500	460	440	445	—10
N Hart re	8500	32½	32	32	—1
NS Res	62550	280	250	250	
NW Vent	11300	135	130	130	
Norwih	2500	40	40	40	
NRD Mn	5300	160	154	154	—3
Nu Engy	4950	700	685	695	+ 10
Nuspar	66500	66	61	64	+2
O'Lori	1500	35	35	35	—2
Omni	1600	435	425	425	—15
OsecA	2800	187	175	175	—10
Pac Cas	300	105	105	105	—5
Pac Cyp	1500	100	98	100	
P Acher	36833	36	35	36	+3
Pan Arc	4600	325	310	320	+10
Pegsus	5900	490	470	475	—15
Piper	6900	390	375	385	+5
Plains P	6300	73	68	68	—2
Prince	2000	25	25	25	
Prism	10800	500	475	495	+ 20
Pyx exp	500	90	90	90	—4
QC Exp	2500	38	38	38	
Qtsino	3000	33	30	30	—5
Qunstk	500	300	300	300	
Rainier	100	155	155	155	
Remco	24000	26½	25	25	
Redfrd	9500	41	40	40	—3½
Regncy	2000	54	53	54	—1
Rhodes	38100	140	130	140	+10
Rimrck	z300	57	57	57	
Rio Plat	70500	98	94	95	
Robert	2000	49	47	47	—2
Rosmc	4200	95	95	95	
Sabina	5500	65	60	60	
Sna Res	6000	21½	20	20	—2
St elias	1000	46	46	46	
S Jcinto	8000	38	38	38	
Sc gold	2146	235	230	230	
Sefrth	5000	65	65	65	
Seadrft	5340	59	55	58	+2
Seatu	12600	210	205	210	+10
Seneca	9625	85	80	84	+9
Shimar	4250	20	20	20	
Sheba	2000	22	22	22	
Silmil	1000	20	20	20	
Silvana	300	375	375	375	+15
Slvrdo	8700	87	85	87	+2
S Stndrd	6500	69	66	69	+4
Sov Met	7500	62	60	62	+2
Stall Lak	1100	90	90	90	—5
Stampd	200	815	815	815	— 15
Stnd Skt	959	130	130	130	
Snva res	4834	46	46	46	
Sunlite	1250	$15¾	15¾	15¾	
Suzie	11000	71	70	71	—2
Sydney	500	53	53	53	
Syn trc	1000	60	60	60	
Table Mt	21000	92	88	90	—8
Tmgi	84200	420	400	420	+20
Terra	4500	455	450	450	
Thor Ex	1000	126	126	126	+6
Tint Slv	21200	200	180	200	+20
Torngn	2000	91	90	90	—10
Trnsclt	2100	140	135	135	—5
Tri Star	2100	330	330	330	
Tyee	7000	23	20	23	
U Hrne	4000	260	250	260	+10
U mcfie	20700	75	67	67	—6
U Wstld	11400	405	385	400	+20
Vally Co	2176	$13½	13½	13½	
Vantag	600	125	125	125	
Vntor R	1000	110	110	110	+5
Vestor	16000	111	107	110	+1
Wlcm N	10700	150	140	140	—10
W Ring H	125	210	210	210	
Wn Wrn	500	69	69	69	
Westfrt	1400	$10⅞	10⅝	10⅞	+ ⅜
Wstgrt	12700	235	220	225	—10
Wstmnt	14700	500	470	500	+ 20
Wharf	10900	225	220	220	—5
Ykn Rev	6000	43	43	43	
Zenore	30400	67	62	64	+6
Warrants and Rights					
Phr R	17632	18	17	18	+2
blk gt w	7000	43	38	38	—2
Bfr wts	8500	15	12	15	
Brent W	z1	50	50	50	—5
C Svr Wt	4500	50	50	50	—7
In st rs a	3000	6	6	6	—2
Iona Wts	10200	21	20	20	
Jubile	4000	10	10	10	
Libert w	16700	27	23	24	+2
Mtnr Wt	800	12	12	12	—1
Orl w	1000	145	145	145	—5
Osewt	5500	28	26	26	—2
Seatu Wt	2000	25	25	25	
Table Wt	z6000	30	27	27	—10
INDUSTRIALS					
Ardiem	2000	29	29	29	+2
Austin	3000	90	90	90	+15
Cdn Jvln	200	140	140	140	
Calan in	700	$7	7	7	
Daon Dv	200	$15½	15½	15½	+ ⅛
Finning	100	$35½	35½	35½	
Goldle A	1000	460	455	455	
GN Land	600	70	70	70	
Gregry	100	$6½	6½	6½	
Grouse	8000	90	90	90	
H Roach	3701	415	410	415	+10
Intrpub	100	375	375	375	
Keg Res	200	185	185	185	
Madill	200	$21	21	21	
NW Spts	500	360	360	360	+5
Potter A	856	160	155	160	
Potter B	306	185	185	185	+5
Seabrd	265	$13	13	13	
Taro	500	355	355	355	—5
W Redek	100	$5	5	5	
VANCOUVER CURB EXCHANGE					
Alcum	8000	180	180	180	+5
All Star	5000	55	50	54	+4
Amca	3000	53	51	52	—2
Am Fir	424700	195	168	188	+13
Amigo S	9000	43	42	43	+2
Aries	240	105	105	105	—10
Ariz silv	1500	220	220	220	+5
Ascot	3250	65	65	65	
Avinch	3500	100	99	100	
Avance	8500	80	75	80	—3
Bckr res	500	45	45	45	
Brdine	10000	55	53	55	+1
Bch Gld	27500	40½	40	40	—2
Belmnt	1000	60	60	60	—1
Bianca	4300	350	340	345	—10
Bonevil	3000	12	12	12	
Brican	4800	90	85	90	
Bronsn	11500	51	50	50	—1
Cannon	2500	39	38	38	—2
Canzna	2000	31	31	31	+1
Carder	1000	53	53	53	
Carmc	2400	21	21	21	
Chanel	29000	36	33	35	
Cherke	5500	36	35	35	—1
Clytron	1750	105	105	105	
Cobre	500	33	33	33	
Cld lk res	11600	159	150	158	+3
Con Min	6000	28	26	26	+1
Cusac	10800	130	125	125	—5
Decker	2100	290	290	290	+5
Delta rf	8000	45	45	45	
Diana	1000	12	12	12	
Doneg	3000	102	102	102	+2
D eagle	15000	50	45	50	
Dune Ml	1500	14	14	14	
Edina	1000	68	68	68	—2
El Coco	8300	365	355	355	+5
Eldor	8000	28	27	27	—3
Erl rs	1333	40	40	40	
Farrah	49850	175	165	167	—8
Frtn Isl	1500	15	15	15	
Futura	3500	142	140	142	—3
GBX Mn	2000	12	11	11	—1
Gall Pet	2000	50	50	50	
Gavex	9000	30	30	30	
Gold An	6500	95	85	85	—12
Gn Smrk	2500	48	46	46	—5
Grangr	7000	32	30	30	
Hlsd enr	3500	28	24	28	+2
Icoast R	6600	98	95	98	—1
I Wellin r	1540	83	83	83	+5
Jet Star	51600	152	133	150	+15
Julia	5000	46	45	46	+1
Karma	14440	33	28	28	—2
Kerry	500700	23	22	23	
Kina Kin	1500	40	40	40	—4
Lincoln	1000	140	135	135	—7
Loredi	1500	27	25	25	
Mabee	11000	43	41	41	—1
Maggie	2500	50	50	50	
Mainl A	500	160	160	160	
Malabr	1000	35	35	35	
Meridn	23000	38	35	35	—3
Mns Dor	1500	12	12	12	—1
Mly M28	2000	67	67	67	—4
Mngrm	3100	190	180	180	—11
NCA Mrl	4800	28	27	28	
Nithex X	5000	28	27½	28	—2
Nomad	16000	18	18	18	
Norges	8000	65	65	65	
Nortek	1500	55	50	50	—5
N Lights	12000	16	15	15	—1
N nuc en	12000	55	55	55	—1
Prgn res	4000	52	52	52	
Philco R	4100	60	60	60	+2
Phnx El	33500	60	53	56	+4
Poney	22000	154	145	145	—7
Premir	3500	10	8	8	
Quinto	2000	20½	20½	20½	—1½
Rebel	3000	21	21	21	
Rvr Mtn	1000	90	90	90	—1
Roanke	8000	30	29	29	
Ronrco	2000	89	89	89	+4
San Rafl	1000	15	15	15	
Sands M	2000	150	150	150	
Santa S	24200	59	54	59	+5
Senator	500	24	24	24	
Shelter	1000	115	115	115	
Sibola	7000	66	63	66	+7
Sienna	2000	37	37	37	
Stnhom	1500	60	55	60	
Suntco	4000	81	80	80	
SS Icecr	1000	36	36	36	+2
Synrgy	1000	57	55	55	
Tagus	23500	40	38	39½	— ½
Tally	5500	31	29	31	+1
Tmpco	11000	23½	23½	23½	
Taurus	2000	72	72	72	
Thdr Ck	6000	155	140	155	+5
Tormx	500	105	105	105	+5
Totem	7000	77	73	73	—3
Trident	14000	65	63	63	
Trio	900	115	115	115	+5
Tri Powr	600	180	180	180	—10
TRV Mn	6216	580	570	580	+20
Tuncgo	1000	65	65	65	—5
20th Cen	8740	325	310	320	+5
Val Dor	1000	80	80	80	
Velvet	4500	44	43	43	—1
Warior	2000	40	39	40	+1
W Prvdt	7400	285	275	275	—20
Westly	2000	65	65	65	+2
Yamot	6300	130	130	130	+5
Warrants and Rights					
Fah rts	128323	9	1	1½	
TOTAL VOLUME				4,318,190	

CLOSING AVERAGES

TORONTO

Composite	1574.56	+ 9.64
Metals	1312.92	+ 3.12
Golds	1825.74	— 7.04
Oils, gas	2750.22	+11.52

Volume: 5.8 million.

NEW YORK

30 Indus.	845.29	+ 7.71
20 Trans.	241.87	+ 2.58
15 Utils	105.18	+ 1.19
65 Stks.	295.30	+ 2.93

Volume: 45.4 million.

London

LONDON (CP) — Closing stock quotations Tuesday in new pence unless pounds are indicated, x-indicates that quotations includes dollar premium based on latest conversion rate, 0.8154:

Associated Brit Foods 76, Babcock and Wilcox 168, Bass Charrington 210, BICC 136½, xBlyvoors 710, BOC International 76¾, Boots 199½, Bowater 178½, Brit Am Tob 279½, Brit Assets Trust 74¾, Brit Petroleum 12 7-32, xBroken Hill Prop 481, Buffels 17 1-16, Burmah Oil 126, xCanadian Pac 15⅜, xCharter Cons 153½, Cons Gold 258½, Courtaulds 99, De Beers 442, Distillers 216, Dunlop 74, EMI 103½, xF.S. Geduld 25½, Gen Elec 380½, Glaxo 477½, Grand Metropolitan Hotels 139, Gr Un Stores A 396, Guest Keen 274½, Hawker Siddeley 214, Hoover A 183½, ICI 369½, Imp Tob 92¼, xIntl Thomson 390½, Kloof 13¾, Marks and Spencer 117, Metal Box 312, Minorco 170½, xPhillips 675, Pilkington Bros 362½, Plessey 114, Rank A 230, Rio Tinto Zinc 310½, Roan Consol 111½, Sel Trust 580, Second Scott Inv 99¾, Shell T and T 366, Tanganyika 192½, Thorn 436, Trusthouse 163½, Tube Investments 390, Ultramar 298½, Unilever 612, Union Corp 450, Vaals 32 3-16, Vickers 185½, Western Driefontein 46⅝, Western Deep Level 16 3-16, xWest Mines 119½, W Holding 34¼, Woolworth 80¾, Zambian Copper 11.

Bonds, Brit Transport 65⅛, Brit Cons 2½ 22⅛, Treasury 8½ 94⅜, War Loans 32 3-16.

London metals

LONDON (CP) — Closing metal prices today in pounds sterling a metric ton: silver in pence a troy ounce.

Copper spot 880.5-881.5; copper future 894-895

Tin spot 7,375-7,380; tin future 7,100-7,101

Lead spot 664-666; lead future 618-619

Zinc spot 362-364; zinc future 373-737.5

Silver spot 405-405.4; silver future 416.4-416.6

Aluminium spot 768-771; aluminium future 768-769

Earnings

Oxford Developments Group Ltd., year ended March 31: 1979, $6,336,000, 55 cents a share; 1978, $4,232,000, 33 cents.

PoP Shoppes International Inc., year ended Dec. 31: 1979, $693,218, 12 cents a share; 1978, $2,101,000, 45 cents.

Cattle

CALGARY (CP) — Receipts to 11 a.m. at the Calgary public stockyards totalled 925 cattle and calves which were mostly average condition slaughter steers and cows with a light run of poor condition slaughter heifers.

Trade was moderate to normal on all classes. A1-2 slaughter steers sold 50 cents lower with sales of 4H steers to $80.

Slaughter heifers traded $1.50 lower, most heifers carrying excess finish. Slaughter cows of all grades sold $1 lower. Too few bologna bulls on offer.

A1-2 steers over 1,000 77.50-79.20, A3-4 75-77.50, A1-2 heifers over 850 pounds 76-77.60, A3-4 74-76. D1-2 cows 57-60, D3-5 52.56. Replacement cattle were mostly average quality feeder heifers.

Foreign exchange

MONTREAL (CP) — Tuesday's foreign exchange nominal selling rates at 11 a.m. supplied by the Bank of Montreal in Canadian funds. (These rates are called nominal because they fluctuate during the day and vary at each bank. x-Fixed monthly rate):

Australian dollar 1.3035, Austria schilling .08350, Bahamas dollar 1.1975, Barbados dollar .6025, Belgium cnv franc .03700, Bermuda dollar 1.1975, Brazil cruziero .0654, xBulgaria lev 1.329, China renminbi .7450, xColombia peso .0362, xCzechoslovakia crown .2300, Denmark krone .2142, East Caribbean dollar .4475, France franc .2667, Germany mark .6150, Greece drachma .0350, Hong Kong dollar .2297, India rupee .1485, Italy lira .001380, Jamaica dollar .6780, Japan yen .005385, Kuwait dinar 4.2225, Mexico peso 0.0530, Netherland guilder .5630, N.Z. dollar 1.2280, Norway krone .2265, xPoland zloty .0382, Portugal escudo .0290, xRomania leu .2576, Saudi Arabia riyal .3460, Singapore dollar .5355, South Africa rand 1.4010, Spain peseta .01785, Sweden krona .2680, Switzerland franc .6825, Trin-Tob dollar .5000, U.K. pound 2.4363, U.S. dollar 1.1744, xU.S.S.R. ruble 1.7089, Venezuela bolivar .2353.

$ Exchange

IN VICTORIA today bank purchase of U.S. funds in terms of Canadian dollars is 1.1685 for cash, 1.17 for cheques and 1.1285 for coins. Selling rates are 1.1805 for cash and 1.18 for cheques.

IN MONTREAL, the U.S. dollar in terms of Canadian funds at noon today was up 18/25 at $1.1752. Pound sterling was up 1.55 at $2.4426.

IN NEW YORK, the Canadian dollar was down 53/100 at $0.8509 and pound sterling was up 1/20 at $2.0785.

ZONE 1

B.C. Products at Safeway

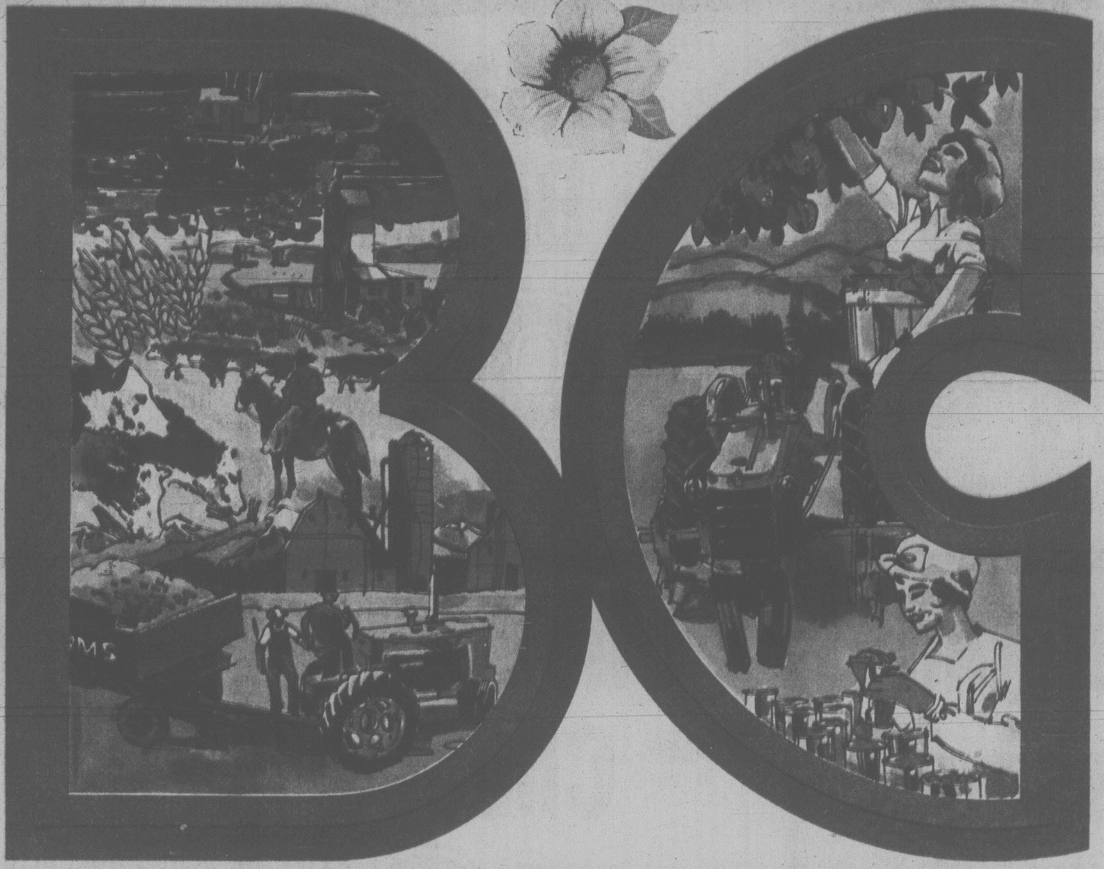

It is always Safeway's policy to support local growers, producers and manufacturers whenever and wherever possible. Safeway features a wide variety of fresh and processed fruits, vegetables and dairy products grown and produced in the rich fertile valleys of British Columbia.

B.C.'s famous fishing industry is represented with a good selection of fresh, frozen and canned seafoods. The forest industry is represented in the majority of paper products which are displayed . . . and in much of the wrapping and packaging material used by manufacturers and at store level.

In addition, support is given to local and national companies with plants in B.C., which process and pack quality items made from both local and imported products.

When you support these "Grown and Made in B.C. Products" you know you are supporting B.C.'s economy.

Buy B.C. Products at Safeway and Support British Columbia Payrolls.

Ice Cream

PRODUCT OF BRITISH COLUMBIA

Snow Star. Assorted Popular Flavours. . . . . 4 litre pail $2.29

Green Beans

PRODUCT OF BRITISH COLUMBIA

Royal City. Cut or French Style. Fancy. 14 fl. oz. Tin. Your Choice . . . 2 for 89¢ (397 mL)

Freestone Sliced Peaches *Royal City.* (397 mL) 14 fl. oz. Tin. . . 69¢

Green Peas

PRODUCT OF BRITISH COLUMBIA

Bel-air. Frozen. Fancy Quality. . . 5 lb. bag $1.79 (2.27 kg)

Gold Seal Pink Salmon (219 g) 7¾ oz. Tin. . . . . 99¢

Fruit Yogurt

PRODUCT OF BRITISH COLUMBIA

Lucerne. Assorted. 200 g Tub . . . . . 3 for $1.00

Lucerne Yogurt Shakes Assorted. 250 g. . . . . 4 for $1.00

Large Eggs

PRODUCT OF BRITISH COLUMBIA

GET CRACKING

White. Grade . . . . . . A doz. 99¢

Northern Gold Granola Assorted (1.36 kg) 3 lb. Bag $2.29

Prices Effective: ALL WEEK
Monday to Sunday, June 11th to 17th
In All Your Safeway Stores in Greater
Victoria, Colwood and Sidney.

More B.C. Products Next 2 Pages.

We Reserve the Right to Limit Quantities
SALES IN RETAIL QUANTITIES ONLY.

VERNON INTERIOR PRINTERS LTD

SAFEWAY
CANADA SAFEWAY LIMITED

Mustard

Town House. Prepared. 24 oz. (680 g) Jar. **69¢**

Hamburger Buns

or Hot Dog Buns. *Skylark.* Pkg. of 12 . . **69¢**

Skylark Bread

White, 60% Whole Wheat or Sandwich. 32 oz. Sliced Loaf . . (907 g) **99¢**

White Vinegar

Winston House. 40 fl. oz. (1.136 L) Container . . **65¢**

Liquid Dressings

Town House. Assorted. Your Choice. 250 mL Bottle. . . **59¢**

Cheddar Cheese

Medium. Armstrong. Random Cuts . . . **10% Off Reg. Price**

Deluxe Cookies

Baders. 2 lb. (907g) Package . . **$1.99**

B-B-Q Spice

Safari. 6.75 oz. (191 g) Jar **$2.89**

Garlic Powder

Safari. 5.5 oz. (155 g) Jar **$3.35**

Black Pepper

Safari. 5.5 oz. (155 g) Jar **$3.25**

Aluminum Foil

Heavy Duty. *Safeway.* 18" x 25' Roll. (45.7 cm x 7.6 m). **$1.29**

Liquid Honey

Northern Light. No. 1 Grade. Unpasteurized. 2 lb. (907 g) Jar . . **$2.39**

Luce
Milk Pr

The milk for Lucerne
fluid milk products i
grade-rated dairy farm
received at our mode
it is inspected and
ensure it meets Safewa
To assure you of L
products carry a "best

*Lucerne Homog
Milk

Safeway finest quality
ed-homogenized milk
milk and Vitamin D_3
(International Units) o
D per 100 mL.

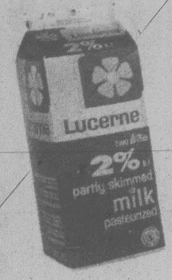

*Luc
Sk

This fir
2% butt
mitate ar

*Lucerne Butte

Buttermilk is made fr
pasteurized skim mil
a fine, fresh, tangy
—delightfully refreshin

You Can Be Su
It's Produc

First a Food Store . . . But So Much More!

Crest
Crest

Crest Toothpaste
Regular or Mint.
Special "Lovable Tooth Balloon Pack". 100 mL Tube . . **$1.09**

Vidal Sassoon
Shampoo 225 mL or Finishing Rinse 227 mL Container. Your Choice **$2.88**

Pampers Disposable Diapers
Daytime. 30's. Ext. Absorb. 24's. **$2.69** Each
Toddler Size. Pkg. of 24. **$3.29**

Remember Dad on His Day!

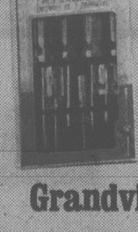

7 Piece Screwdriver Set Fuller Brand .... Set **$6.99**

Grandvin Wine Glasses
Balloon & Universal Shape. Set of 8 ..... **$7.99**

Zip Wax Car Wash 20 fl. oz. **$1.58** (568 mL)
Turtle Car Wax Liquid. 18 fl. oz. **$1.98** (511 mL)

Gillette Dry Look Hair Spray. Assorted. 200 mL $1.39
Wondra Skin Lotion Assorted. 180 mL . . $1.49
Stayfree Maxi Pads Package of 48 . . . $3.99

Mouthwash Scope. 375 mL . . $1.48
Deodorant Secret. Scented or Unscented. 9 oz. Aerosol. (255 mL) $1.68

Ladies Canvas Sandals
Assorted Sizes & Colours .... Pair **$6.98**

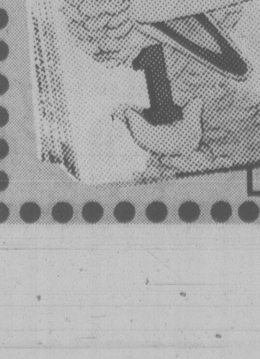
VOLUME 1
THE SESAME STREET LIBRARY
FEATURING THE LETTERS A AND AND THE NUMBER 1

THE SESAME STREET LIBRARY
Volume I
Only .... **99¢**
Now Available
Volume Eleven. Each **$2.49**

Carpets Need Cleaning?
Do It Yourself and Save with An EASY-OFF Carpet Cleaner Available From All Safeway Stores.

Prices Effective: **ALL WEEK - June 11th to 17th**
In All Your Safeway Stores in Greater Victoria, Colwood and Sidney.

FILM
DEVELOPING CENTRE

Developing Feature:
Reprints
Available from Kodak, Fuji or Agfa Colour Negatives. (Slides Not Incl.)
Each . . . **19¢**

erne
roducts

nilk and other Lucerne s obtained from high ns. When the milk is ern processing plants, laboratory tested to ay standards.

ucerne freshness, all before" date.

jenized

Lucerne
milk
homogenized
pasteurized

pasteuriz- contains 36 U.U. f Vitamin

erne 2% Partly kimmed Milk

e product contains erfat, Vitamin A Pal- nd Vitamin D_3.

rmilk

Lucerne
buttermilk

om fresh k. It has flavour g.

re It's Good . . .
ced in B.C.

Unbleached Flour

PRODUCT OF BRITISH COLUMBIA

Rogers. White or 100% Whole Wheat. 10 kg Bag. **$4.49**

Snack Cakes

PRODUCT OF BRITISH COLUMBIA

Mrs. Wrights. Assorted Varieties. 13 oz. (368 g) Box . . . **89¢**

Potato Chips

Party Pride. Assorted Varieties. 225 g Box. . . . **69¢**

Coffee

PRODUCT OF BRITISH COLUMBIA

Safeway. All Purpose Grind. 1 lb. (454 g) Package **$2.49**

Orange Pekoe Tea **$3.49**
Canterbury. Package of 120 Bags. . . .

PRODUCT OF BRITISH COLUMBIA

Pancake Syrup

PRODUCT OF BRITISH COLUMBIA

Roger's. 500 mL Container. **59¢**

Pancake Mix

PRODUCT OF BRITISH COLUMBIA

Snackery. Regular or Buttermilk. 900 g Pkg. . **99¢**

Dog Food

PRODUCT OF BRITISH COLUMBIA

Mount Seymour. 28 oz. (793 g) Tin . . . **49¢**

Granola Bars

PRODUCT OF BRITISH COLUMBIA

Northern Gold. Assorted. Box of 6-2's. **$1.29**

Spray Kleen

PRODUCT OF BRITISH COLUMBIA

All Purpose Cleaner. 24 fl. oz. (681 mL) or 32 fl. oz. (909 mL) Refill. **$1.19**

Wide Mouth Jars

PRODUCT OF BRITISH COLUMBIA

Dominion. 12-1 Quart (1.14 *l*) Jars **$3.99**

Buster's Dog Food

PRODUCT OF BRITISH COLUMBIA

25.5 oz. (722 g) Tin . . . . **39¢**

Creamed Honey

PRODUCT OF BRITISH COLUMBIA

Bee Cee. Canada No. 1. White. 1 lb. (454 g) Tub. . **$1.19**

HOME GROWN B.C. QUALITY

HOME GROWN B.C. QUALITY

Head Lettuce

B.C. Grown. For Your Favourite Salad or Sandwich. No. 2 Grade. . . **3 heads $1.00**

Croutons

Salad Chef. Cheese/Garlic, Bacon/Onion. Herb Seasoned. 5 oz. (141 g). **69¢**

Alfalfa Sprouts

Green. B.C. Grown. 4 oz. (113 g) Cup . . . **59¢**

Cucumbers

B.C. Grown. Long English. Slice and Serve. No. 1 Grade. . Each **59¢**

Strawberries

California. Top Strawberry Shortcake with Lucerne Whipping Cream! No. 1 Grade . . lb. **79¢**

(kg $1.73)

This is Equivalent to 60¢ per 12 oz. Basket.

A Treat For Dad!

Cabbage Green. *California Grown.* No. 1 Grade. (kg 53¢) . . . . . . **2 lbs. 49¢**

Zucchini Squash *California Grown.* (kg 85¢) . . lb. **39¢**

Yellow Onions Jumbo. New Crop. *California.* No. 1 Grade. (kg 53¢) **2 lbs. 49¢**

We Reserve the Right to Limit Quantities.
SALES IN RETAIL QUANTITIES ONLY.

Strawberry Glaze **89¢**
Town House. 16 oz. (455 mL) Glass Jar.. . .

SAFEWAY
CANADA SAFEWAY LIMITED

PLAN A GREAT DAY!

Beef Roasts

Fathers' Day
Sunday
June 17th
Fire Up the Barbecue!

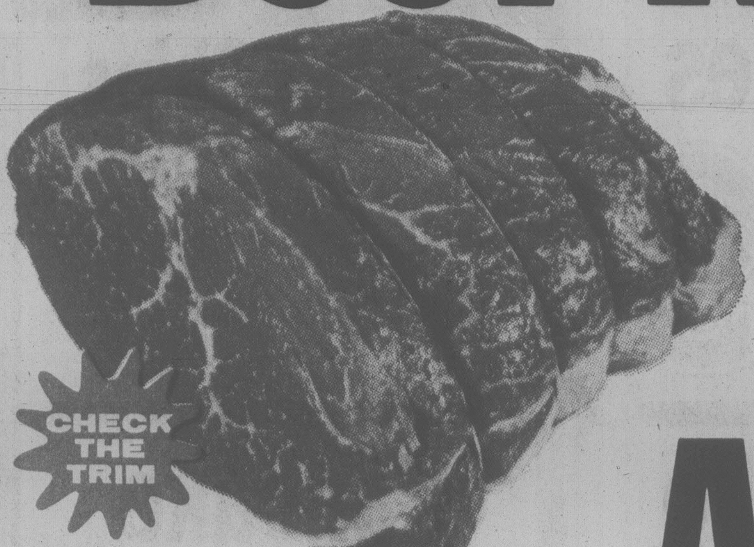

Boneless.

*Bottom Round or *Rump
(1st, 2nd or Corner Cut.)
Great for Barbecuing. Grade A lb. **$2.39**

Wieners

Safeway or Maple Leaf. Regular Skinless. 1 lb. Package . . **99¢**

Item	Details	Price
Luncheon Meats	Safeway or Fletcher's. *Bologna *Macaroni & Cheese *Mock Chicken *Pickle & Pimento. 6 oz. Package	69¢
Cooked Ham	Maple Leaf. Sliced. 6 oz. Package	$1.29

Side Bacon

Gainers. Piece. Cry-O-Vac . . . . . . lb. **$1.39**

Highliner Seafoods!

Item	Details	Price
Fish Cakes	Highliner. Family Pack. Frozen. 24 oz. Package	$1.25
Fish Fries	Highliner. Cod. Frozen. 14 oz. Package	$1.69
Cod Fillets	Highliner. Frozen. 16 oz. Package	$1.79
Cod in Batter	Highliner. Frozen. 14 oz. Package	$1.89

Ground Beef

Regular Quality	Lean Quality
$1.39 lb.	$1.99 lb.

Snackery Pizzas

Frozen Mini's	Fresh Deluxe
Sausage & Cheese or Pepperoni & Cheese. 12 oz. Pkg. . $1.49	Dinner Size. 900 g Pkg. $3.49

	Item	Details	Price
INFLATION FIGHTER	**Frozen Lemonade**	Bel-air. Concentrate. Regular or Pink. 12½ fl. oz. 355 mL. .	2 for 89¢
INFLATION FIGHTER	**Bathroom Tissue**	Brocade. Assorted Colours. 1 Ply. Package of . . .	4 rolls 99¢
INFLATION FIGHTER	**Plastic Trash Bags**	Kitchen Craft. 26" x 36". Package of 20	$1.69
INFLATION FIGHTER	**Orange Juice**	Town House. From Concentrate. Sweetened or Unsweetened. 48 fl. oz. Tin. 1.36 Litre. . . .	89¢
INFLATION FIGHTER	**Flavour Crystals**	Empress. Orange. 23.3 oz. Canister. 660.5 g.	$1.15
INFLATION FIGHTER	**Prune Plums**	Town House. Choice Quality. 14 fl. oz. Tin. 397.6 mL	2 for 89¢
INFLATION FIGHTER	**Sliced Beets**	Town House. Choice Quality. 14 fl. oz. Tin. 397.6 mL	39¢
INFLATION FIGHTER	**Diced Beets**	Town House. Choice Quality. 14 fl. oz. Tin. 397.6 mL	31¢
INFLATION FIGHTER	**Instant Drink Mix**	Cragmont. Assorted Flavours. 660 g Canister	99¢
INFLATION FIGHTER	**Coffee Tone**	Lucerne. 22 oz. Jar. 624.8 g	$1.79
INFLATION FIGHTER	**Jelly Powders**	Empress. Assorted Flavours. 3 oz. Package. 85.2 g . . .	5 for $1.00

INFLATION FIGHTING ideas

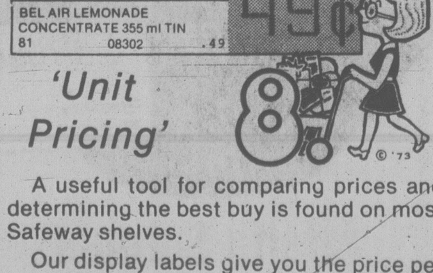

'Unit Pricing'

A useful tool for comparing prices and determining the best buy is found on most Safeway shelves.

Our display labels give you the price per ounce or gram, pound or kilogram, quart or litre as well as the conventional per-item price.

Check the figures closely. While in most cases a larger size of one product is a thrifty buy compared to a small package, occasionally the saving is minimal.

Also, unit pricing is the surest method for comparing costs on competitive items.

We've done the arithmetic for you. Look for it when you visit our stores.

Next week's Inflation Fighting Idea:
"BAG IT"

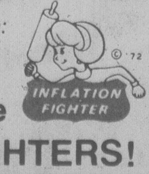

together, we can be
INFLATION FIGHTERS!

	Item	Details	Price
INFLATION FIGHTER	**Beans with Pork**	or Spaghetti. Taste Tells. 14 fl. oz. Tin. 397.6 mL. .	3 for $1.00
INFLATION FIGHTER	**Kidney Beans**	Taste Tells. Light Red. 14 fl. oz. Tin. 397.6 mL . . .	2 for 79¢
INFLATION FIGHTER	**Strawberry Jam**	Empress. Pure. 24 fl. oz. Tin. 681.6 g	$1.79
INFLATION FIGHTER	**Long Grain Rice**	Town House. White. 5 lb. Bag. 2.27 kg	$1.89
INFLATION FIGHTER	**Casino Tea Bags**	Package of 100 Bags	$1.69
INFLATION FIGHTER	**Iced Tea Mix**	Guest. 24 oz. Canister. 681.6 g	$1.59
INFLATION FIGHTER	**Dog Food**	Royal Pooch. Tasty Nuggets. 10 kg Bag	$5.49
INFLATION FIGHTER	**Laundry Detergent**	White Magic. Powdered. 2.4 kg Box	$2.49
INFLATION FIGHTER	**Liquid Bleach**	White Magic. 128 fl. oz. Jug. 3.635 Litre	98¢
INFLATION FIGHTER	**Fabric Softener**	White Magic. 128 fl. oz. Jug. 3.635 Litre	$1.75
INFLATION FIGHTER	**Baby Shampoo**	Truly Fine. 500 mL Plastic Bottle	99¢

Royale
Facial Tissue
Box of 60 . . . . **2 for 79¢**

Coca-Cola/Safeway
Summer
Soccer School
Entry Forms
Now Available.

Prices Effective:
ALL WEEK
June 11th to 17th
In All Your Safeway
Stores In Greater
Victoria, Colwood and
Sidney.

We Reserve the Right to Limit Quantities.
SALES IN RETAIL QUANTITIES ONLY.

SAFEWAY
CANADA SAFEWAY LIMITED

Woolco

For All Kinds Of DADS

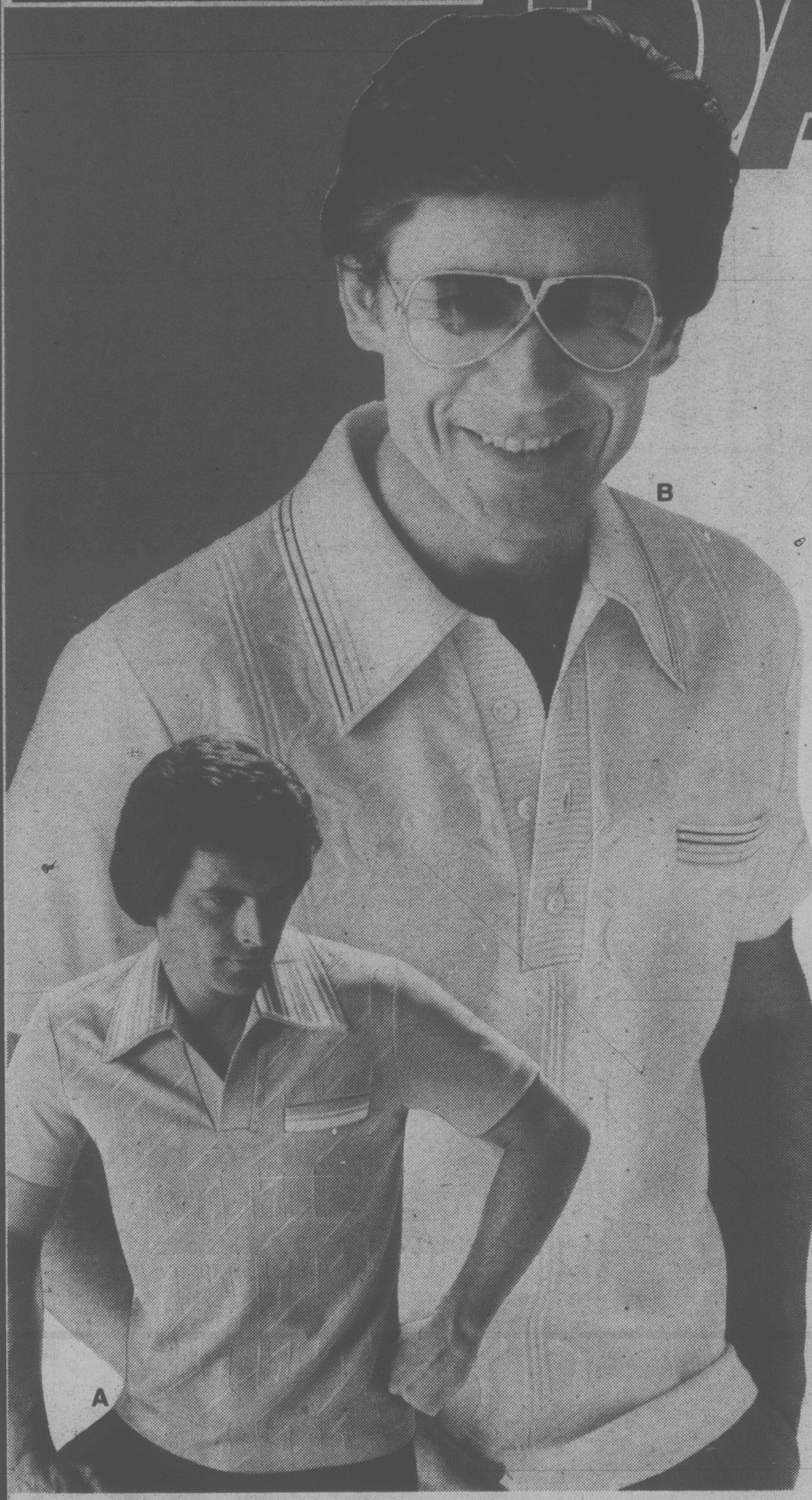

Save 30%

Short-Sleeve Style Canadian-Made Knits

A. Tone-On-Tone Front: Open placquet; striped collar; Acetate/Polyester; Oyster, Navy, Lt. Gold or Powder. S-XL.

B. "Souffle" Front: 3-button placquet; striped collar; Acetate/Polyester; White, Powder, Chocolate, Lt. Gold. S-XL.

Regular Woolco Prices: each 16.99
Woolco Sale Price

Your Choice, each:

11.88

Prices Effective 'til Saturday June 16, Or While Quantities Last

Woolco
DEPARTMENT STORES
A DIVISION OF F.W. WOOLWORTH CO. LTD.

Town and Country Shopping Centre
Douglas Street and Saanich

Personal Shopping only, please!
Store Hours: Monday to Saturday
10 a.m. to 10 p.m.

for your shopping convenience

Woolco
6 1234 5678 901
CLAIRE ROY

Woolco
for All Kinds of
DADS
for your
shopping
convenience
Woolco
6 1234 5678 901
CLAIRE ROY

Save 30% to 35%!

Save 30% on Young Men's Sporty Short-Sleeve Detail Knit Shirts

A light, summery, easy-care blend of 65% Polyester and 35% Cotton . . . just machine wash. Styled with assorted plaquet fronts & pocket treatments. In Black, White, Red, Powder, Tan, and more. Sizes S to XL.

Reg. Woolco Price: ea. 9.99
Woolco Sale Price,

Your Choice, each:

6⁹⁹

Save 35% and Give Him A Luxurious Velour Judo Gown

A soft, comfortable blend of 90% Acetate and 10% Polyester. Classic styling with two-tone trim on front and top pocket. In rich tones of Navy, Camel, Burgundy, and Chocolate. One size fits all.

Reg. Woolco Price:
each 24.99
Woolco Sale Price,
each:

$16

At WOOLCO Everything Is Right In Front Of You

Save 25% to 35%!

Save on Men's Shirts

Choose Prints, Ginghams, Checks

A. Print Knits in blends of Acetate/Nylon or Acetate/Polyester. Chest pocket. Blues, Browns, Greys, Greens, and more. In Men's Sizes S to XL.
B. Checks including Mini-Gingham & woven styles. No-iron Polyester/Cotton blend. Chest pocket. In Blues, Browns, Reds, and more. Men's Sizes S to XL.

A. Reg. Woolco Price: ea. 12.97
B. Reg. Woolco Price: ea. 14.97

Woolco Sale Price, Your Choice,

2/$18

each: 9.66

Save 25%!

Men's Walk Shorts

'Mode Sportif' tennis shorts. Woven Polyester. Button side adjustment. Powder, Beige, Navy & more. 30-42.

Reg. Woolco Price:
pair 11.95
Woolco Sale Price, pr.:

8⁸⁸

Over 65 Departments Throughout WOOLCO To Serve You

Woolco
for All Kinds of
DADS

Jimmy Connors
Sportswear

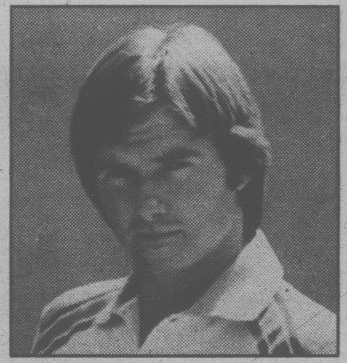

Save 27% On
'Jimmy Connors' Triple Knit Warm-Up Tops...
Men, you'll look & feel like a winner in this sporty warm-up top! Has lay-down collar, zip front, 2 lower front pockets & the 'Jimmy Connors' logo embroidered on the chest. Acrylic. Blue, Navy or Red. Men's sizes: S-M-L-XL.

Reg. Woolco Price: each 17.88
Woolco Sale Price, each:

$13

New! 'Jimmy Connors' Men's Sport Dress Slacks
These slacks are just the thing for day or night—sporty yet dressy! Canadian-made of 90% Polyester/10% Nylon. Washable. All-round shirt-gripper. Blue, Beige, Grey, Mint. 32-40.
pair:

29.95

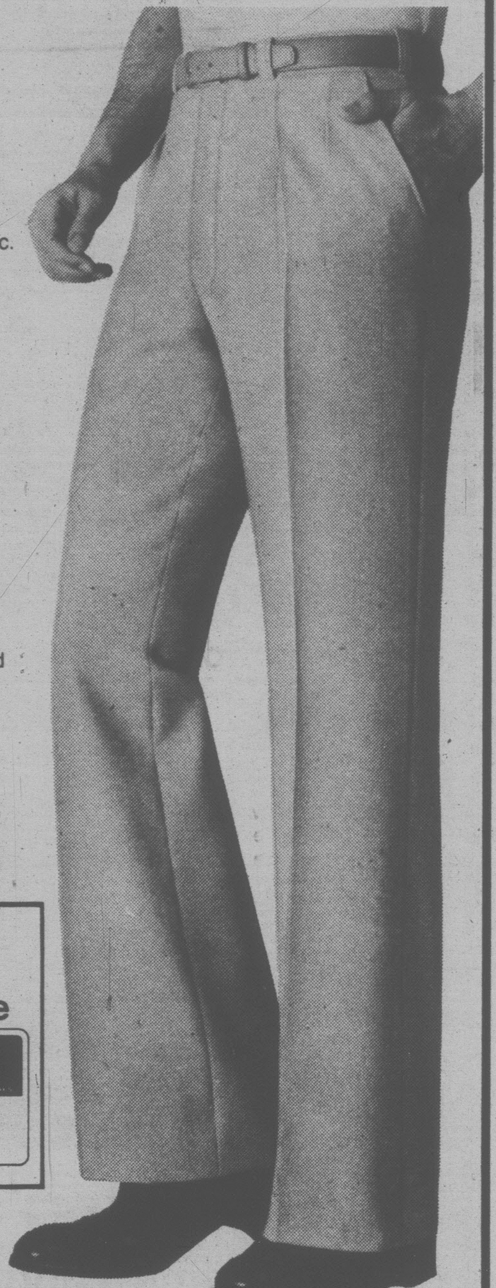

for your
shopping
convenience

6 1234 5678 901
CLAIRE ROY

'Jimmy Connors' Knit Tennis Shirt ...A Great Gift For Active Dad!
He'll be styled for action in any sport with this shirt! 65% Polyester/35% Cotton mini-mesh knit. Has "No-Bind" raglan shoulder with triple-tone knit stripe trim & chest pocket. Great colours! S-M-L-XL.
each:

$14

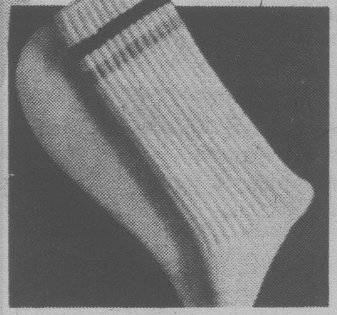

'Jimmy Connors' Sport Socks ...For On-The-Go Dads!
62% Acrylic/38% Nylon. White or Cream with double stripe. 10-12.
pair:

2.50

At WOOLCO Everything Is Right In Front Of You

Save 16% to 30%!

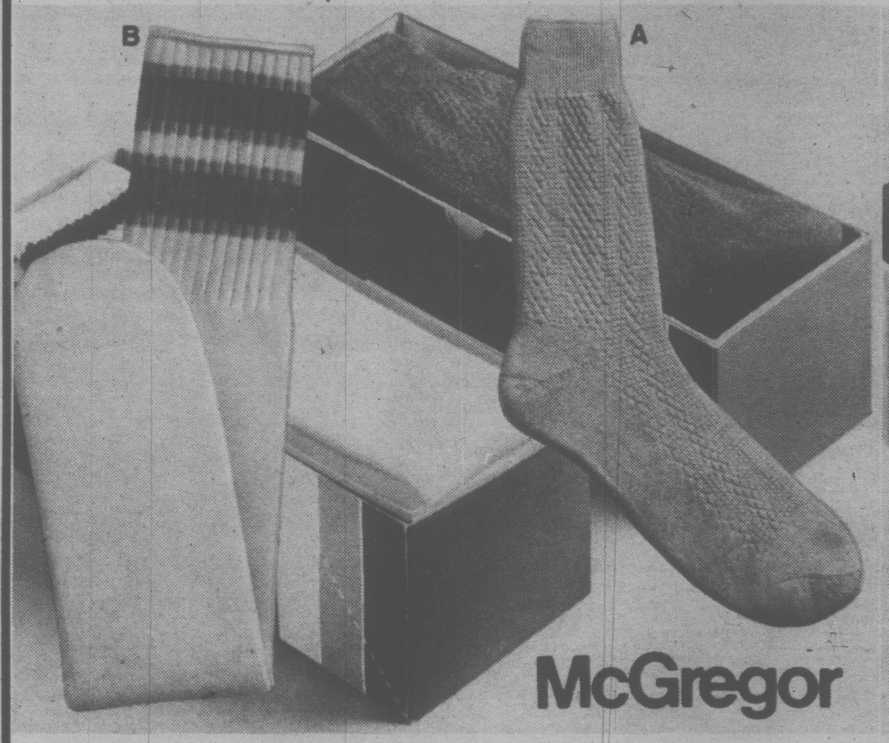

Save On 4 Pairs Of 'McGregor' Sport Socks For Men...Choose From 2 Styles!
A. "Happy Foot" sport hose. 38% Wool/36% Cotton/26% Nylon. Made in Canada. Sanitized. 4 pairs in gift box. Black, Navy, Brown, Camel, Sage, Spice, Azure. 10-11½.
B. 21" Tube hose. 62% Cotton/38% Nylon. 4 pairs boxed. White with stripe. 10-13.
A. Reg. Woolco Price: pair 2.50
B. Reg. Woolco Price: pair 2.25
Woolco Sale Price,

YOUR CHOICE:

4/$7

Save When You Buy 4 Pairs Of Men's Dress Hose...Stock-Up Now!
C. Dress hose is 54% Nylon/46% Wool. Fully washable. Made in Canada. Black, Navy, Dk. Grey, Dk. Brown. 4 pairs boxed. 10-13.

Reg. Woolco Price, pair 1.96

D. Dress hose is 60% Wool/40% Nylon. Made in Canada. Black, Navy, Dk. Brown, Med. Grey. 4 pairs in gift box. 10-12.

Reg. Woolco Price, pair 1.79

Woolco Sale Price:
YOUR
CHOICE:

4/$6

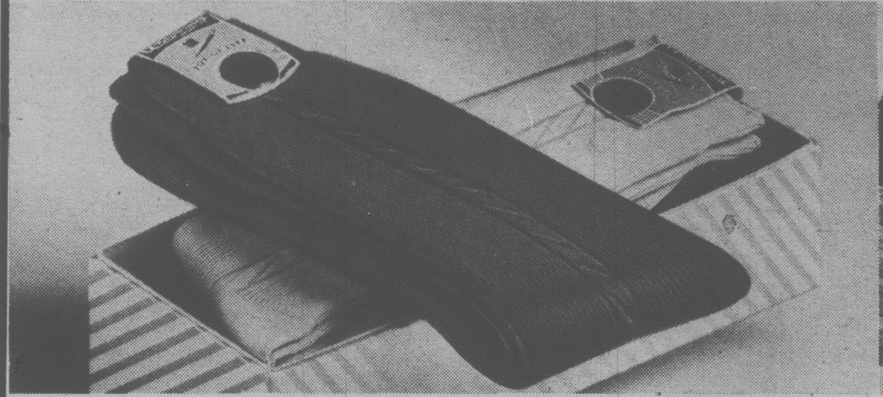

Save 20% When You Buy 4 Pairs of Men's Dress Hose—A Terrific Gift For Dad!
100% Nylon dress hose for dad! Made in Canada. Black, Navy, Brown or Med. Grey. 4 pairs in gift box. 10-13.

Reg. Woolco Price, pair 1.25
Woolco Sale Price:

4/$4

Save 21% On 4 Pairs Of Hose
Men's sport hose are 75% Acrylic /25% Nylon. Antistatic Footfresh odour control. Made in Canada. Navy, Dk. Brown, Beige, Blue or White. 4 pairs in gift box. 10-12.

Reg. Woolco Price, pair 1.59
Woolco Sale Price:

4/$5

Over 65 Departments Throughout WOOLCO To Serve You

Woolco

for All Kinds of

DADS

PHARMACY

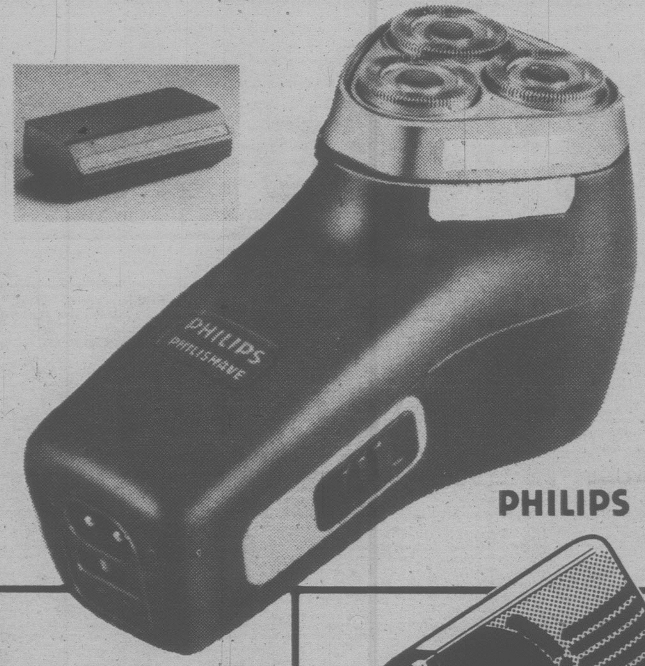
PHILIPS
PHILISHAVE
PHILIPS

"Philishave" Triple Head Adjustable Electric Razor...

"Philishave" electric razor has 3 floating heads.

Great for dad! #HP1132.**each:**

49.95

PHILIPS
1200+
PHILIPS

for your shopping convenience

Woolco
6 1234 5678 901
CLAIRE ROY

'Philips' 1200+ Lightweight Hair Dryer

Features 1200 watts, 3 speeds & fold-up handle Free standing for two-hand styling. It's light-weight too! #HP1777. **ea:**

23.95

'Braun' Styling Dryer

Has a full range of snap-on attachments and 500 watts of styling power. **each:**

13.99

REMINGTON
REMINGTON

Electric Razor By 'Remington' ...A Great Gift

Dual-voltage; triple cutting system; unique intercept cutter; wide trimmer & deluxe travel case. Hurry to Woolco! #GTX2000. **each:**

43.95

pro-max
Gillette

"Pro Max" Pistol Styling Dryer By 'Gillette'

Features 1000 watts, 3 heat levels & 2 speeds. Has concentrator attachment for spot drying. Lightweight. #921. **each:**

14.95

We Reserve The Right To Limit Quantities

At WOOLCO Everything Is Right In Front Of You

Woolco

for All Kinds of

DADS

PHARMACY

WOOLCO PHARMACY OPERATED BY JACK AUSTIN DRUGS (B.C.) LTD.
A DIVISION OF DOMINION CITRUS & DRUGS LTD.

BRITISH STERLING
AFTER SHAVE LOTION
LOTION APRES RASAGE

'British Sterling' After Shave Lotion

This Father's Day surprise him with 'British Sterling' after shave... you'll find it at Woolco. 8-oz. size. **each:**

8.50

...Bonus Offer!

With your minimum 7.50 purchase of any 'British Sterling' product you will receive as a BONUS, a 2-oz 'British Sterling' Cologne.

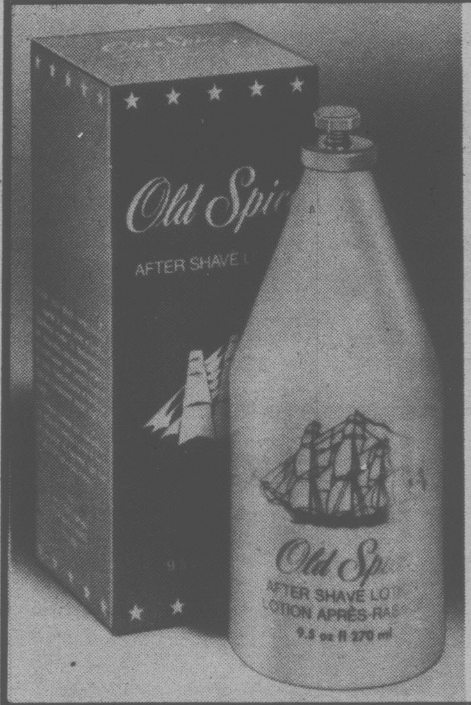
Old Spice
AFTER SHAVE
Old Spice
AFTER SHAVE LOTION
LOTION APRES-RASAGE

for your shopping convenience

Woolco
6 1234 5678 901
CLAIRE ROY

'Old Spice' After Shave Lotion For Dad

'Old Spice'—it's the after shave that's as refreshing as the sea. 270-ml size. **each:**

2.99

"Brut 33" Special Sets For A Special Guy

Combination of 200-ml splash-on lotion with your choice of spray, stick or roll-on deodorant. **set:**

3.29

SPECIAL
$7.50
English Leather

'English Leather' Gift Set...

Gift set contains 56-ml and 14-ml sizes of both after shave and cologne. Perfect for dad's day! **set:**

7.50

...Bonus Offer!

With your minimum $5 purchase of any 'English Leather' products you will receive, as a BONUS, a set of 4 trial-size 'English Leather' after shave lotions.

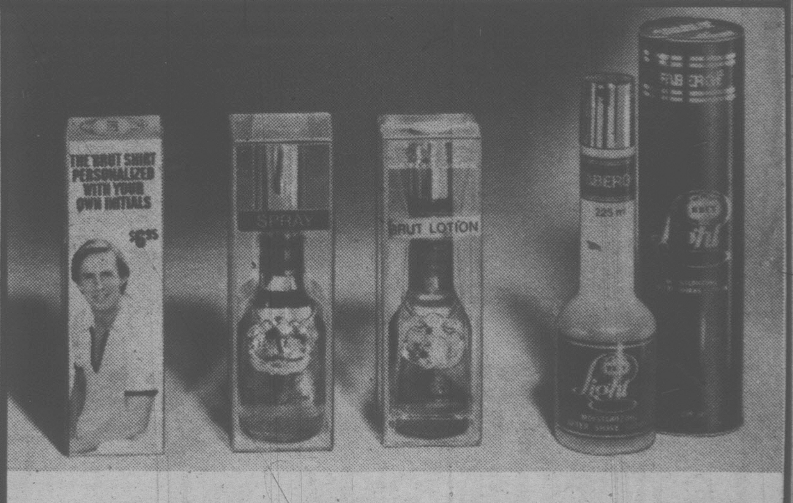
THE BRUT SHIRT PERSONALIZED WITH YOUR OWN INITIALS
BRUT LOTION
light

"Brut" Special Offer!

With your purchase of any of these "Brut" products, you may take advantage of the "Personalized 'Brut' Shirt Offer". Complete details on specially marked products.

90-ml "Brut" Lotion, each:	9.50
225-ml "Brut" Light After Shave Lotion, ea:	$9
85-g "Brut" Spray Lotion, each:	$10

We Reserve The Right To Limit Quantities

Over 65 Departments Throughout WOOLCO To Serve You

Woolco
for All Kinds of DADS

30% OFF

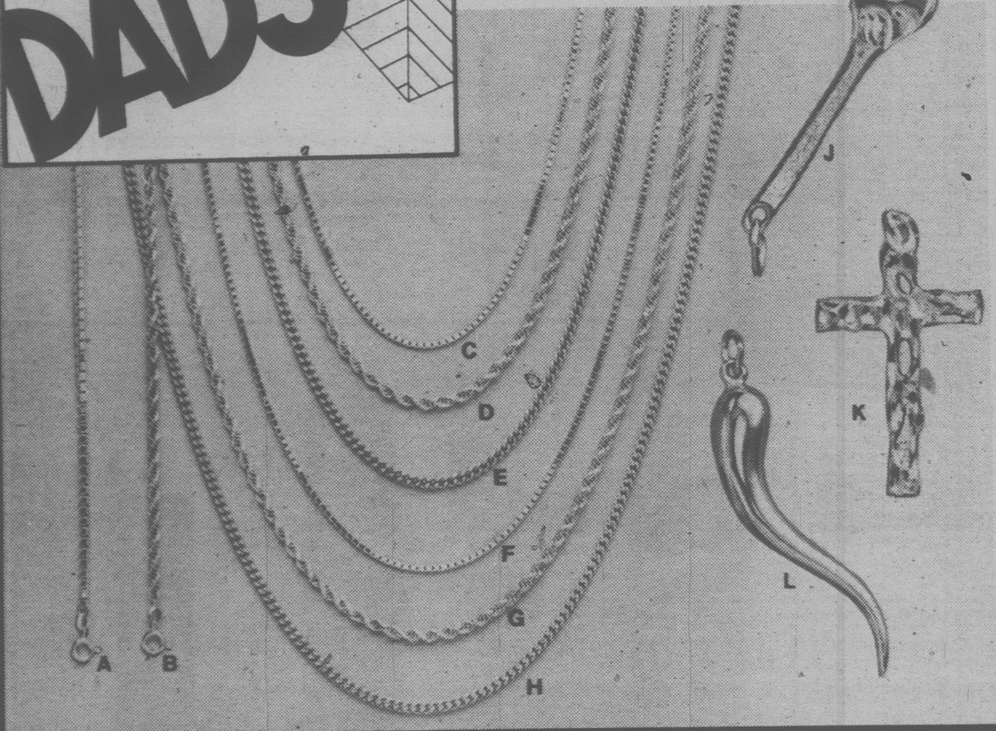

A
B
C
D
E
F
G
H
J
K
L

Give Him Attractive Sterling Silver

Come to Woolco for a wide selection of men's chains, bracelets, and drops. At 30% Off regular prices. Hurry!

Item	Reg. Woolco Prices, ea.:	Woolco Sale Prices, ea.:
A. Venetian Bracelet.	17.49	12.20
B. Rope Bracelet.	12.29	8.60
C. Light 18" Chain.	$17	11.90
D. Heavy 18" Chain.	19.75	13.80
E. 18" Curb Chain.	20.69	14.45
F. Light 22" Chain.	19.75	13.80
G. Heavy 22" Chain.	23.49	16.40
H. 22" Curb Chain.	24.69	17.25
J. Wrench & Stone.	15.39	10.75
K. Holy Cross.	15.39	10.75
L. Good Luck Horn.	17.69	12.35

Winfield by BUXTON
Leather Billfolds

The perfect gift. Made of genuine Leather so they're supple and durable. Assortment includes pass case style, slim style, and credit card case. Choose from rich shades of Brown, Tan, and Black. Hurry in today!

Your Choice, ea.:
6.66

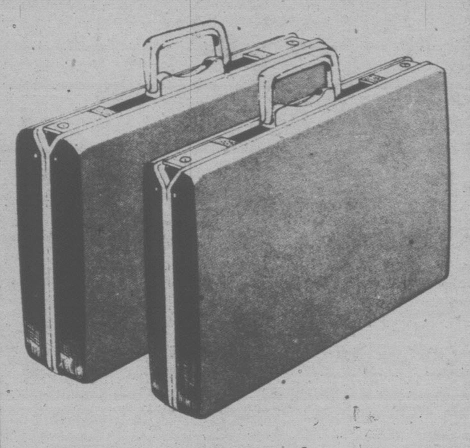

'Samsonite' "Classic III" Attache Cases

Choose from the Commuter or Diplomat model in Black or Tan. 3" slimline or 5" for the very busy executive.

YOUR CHOICE: 65.95

Convenient Portfolio

(Not illustrated). Leather-like vinyl. Full top zip; front slash zip pocket; 2 handles. Brown, Tan. 12" x 16" x 4".

each: 16.95

At WOOLCO Everything Is Right In Front Of You

Woolco
for All Kinds of DADS

Save $10

Men's L.C.D. Quartz Watches —With Stopwatch Function!

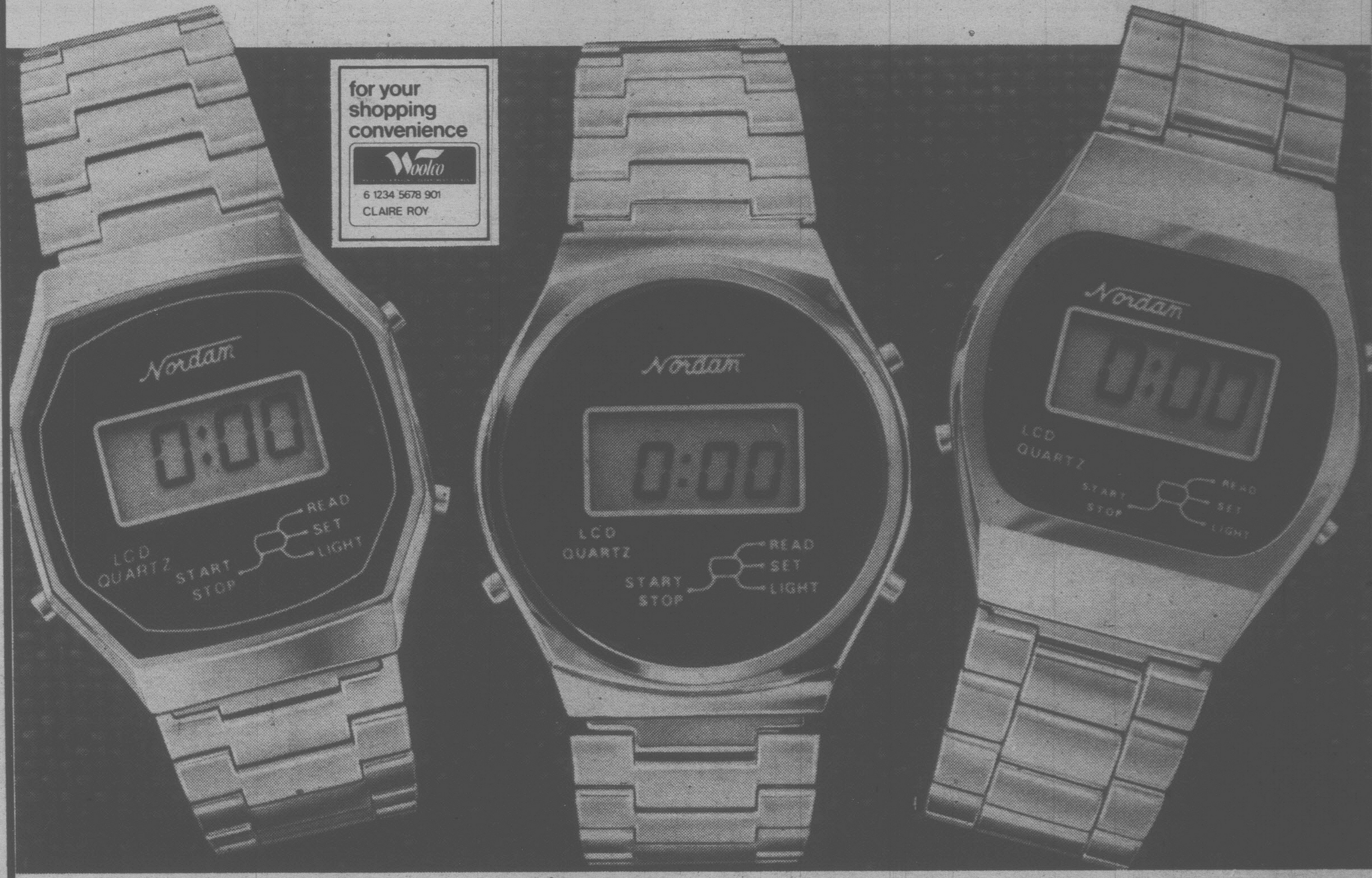

for your shopping convenience
Woolco
6 1234 5678 901
CLAIRE ROY
Nordam
0:00
LCD QUARTZ
START STOP
READ
SET
LIGHT

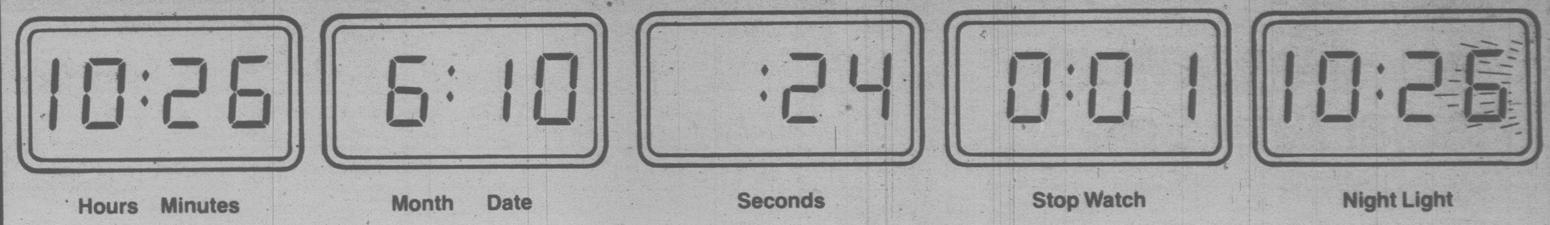

10:26
6:10
:24
0:01
10:26
Hours Minutes
Month Date
Seconds
Stop Watch
Night Light

Now's The Time To Surprise Dad With A New Watch...

All 3 styles feature 7 functions: hour, minutes, seconds, month, date, stop watch & night light. Constant read-out. In Yellow or White with matching bracelet-style band. 1-yr. warranty. Don't waste a minute—hurry to Woolco & save $10!

Reg. Woolco Price: each 35.95
Woolco Sale Price, Your Choice, each:

25.95

Over 65 Departments Throughout WOOLCO To Serve You

POWERMATE

3/8" Variable-Speed Reversible Drill

Powerful 2.6-amp motor; variable speed 0-1000 r.p.m. forward & reverse; lifetime lubricated bearings; high impact double insulated Plastic housing; left/right auxiliary handle. Capacity: 3/8" in Steel: 3/4" in Hardwood. #P2151.

each: **28⁸⁰**

'Black & Decker' 1-HP Router Kit

6-pc. kit includes: router with 5-amp, 22,000 r.p.m. motor that routs and decorates in Wood, Plastic; also comes with handy straight & circle guide; 2 wrenches; high-speed bit; case. **kit:**

$58

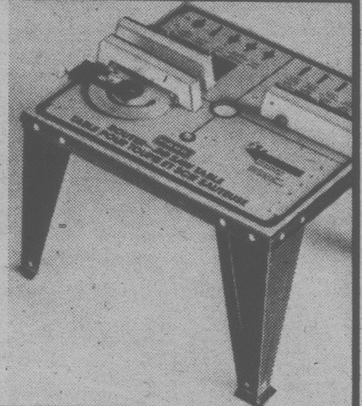

Router Or Jig-Saw Converter Table

Converts hand-held router or jig saw into a stationary power work table. Has laminated Chipboard & Steel top. Accomodates most jig saws & routers. 11 15/16"H with 15"x17 1/4" table. **ea.:**

15⁸⁸

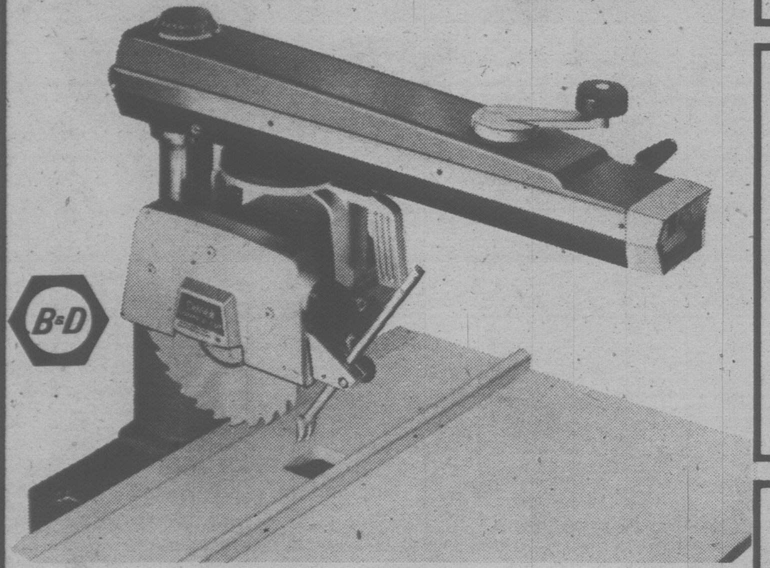

Versatile 'DeWalt' Radial Arm Saw

3425 r.p.m. enclosed motor. Swivels 360°; cuts 3" deep at 90°; has outrip capacity of 24 11/16". Automatic blade brake for safety. 120/240 dual Voltage. Comes with a large 26"x32" table with a heavy-gauge Steel stand.

each: **$377**

"Workmate" Deluxe Dual Height All-Purpose Work Centre!

Giant vise and sawhorse in one! Holds wedge-shaped, circular, tubular and irregular objects. 29" wide. Fold Away Deluxe "Workmate," **each:**

$55

"Tray-Mate"

Small Parts Cabinet

Stackable cabinets with 8 compartments for dozens of uses around home, shop or office.

each: **3⁹⁹**

48-Drawer Cabinet

Uniform clear Plastic drawers. Versatile add-a-drawer system. With dividers and labels.

each: **17⁸⁸**

5 m 'Lufkin' Tape

Buy the 5 meter (16') tape and get a 2 meter (6') 'Pee Wee' tape measure as a bonus.

Reg. Woolco Price: ea. 9.40. Woolco Sale Price, ea.: **7⁹⁹**

11-Pc. Screwdriver Set

2 'Robertson', 2 'Phillips', 2 Mechanics, 1 Electrician, 1 pocket, slot stubby, awl, offset driver.

set: **9⁹⁷**

Save 19%! Exclusive Woolco 100-Pc. Tool Set

Contains 100 popular tool pieces. Incl. 20-pc. metric/S.A.E. 3/8"-drive socket set, screwdrivers, nut drivers, punches, bits, Allan keys, tap set, pliers & more.

Reg. Woolco Price: set 59.97
Woolco Sale Price, set:

47⁹⁸

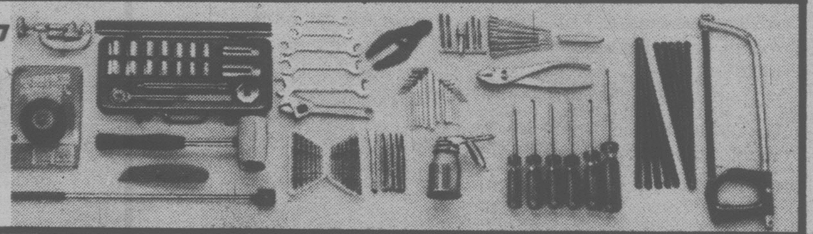

At WOOLCO Everything Is Right In Front Of You

---

for your shopping convenience
Woolco
6 1234 5678 901
CLAIRE ROY

Save $18

B.B.Q. 3-pce. Utensil Set
Fork, tongs and flipper.
each: **4.88**

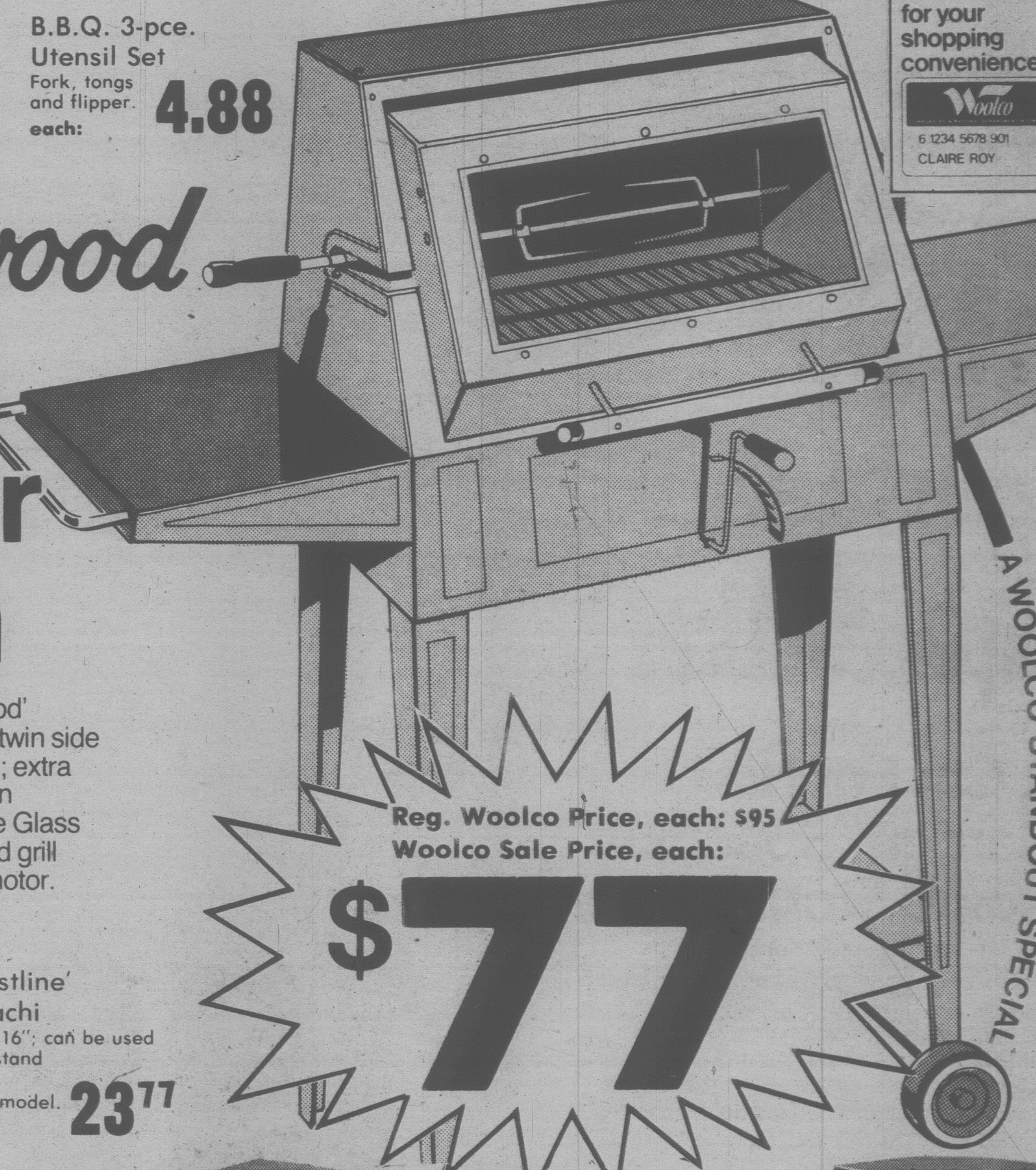

Brentwood Deluxe Smoker Wagon

Get "sizzling" with the 'Brentwood' Smoker Wagon barbecue. Has twin side trays with 1-Chrome side handle; extra heavy firepan with positive action raise/lower mechanism; full-size Glass door with handle; Chrome-plated grill and spit with C.S.A. approved motor.

Reg. Woolco Price, each: $95
Woolco Sale Price, each:

$77

'Grille Time'
Charcoal Briquettes
20-lb. bag.
each: **3.27**

'Crestline'
Hibachi
12" x 16"; can be used with stand or as table model.
each: **23⁷⁷**

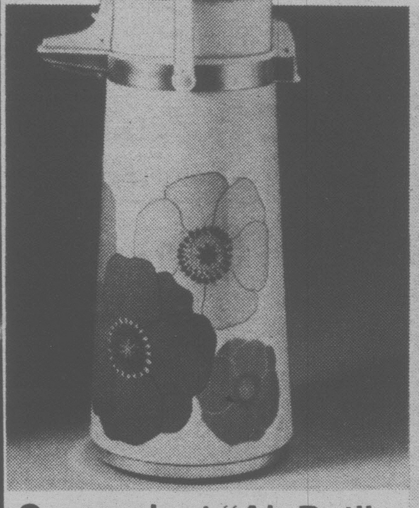

Convenient "Air Pot" Drink Dispenser

For poolside, patio or picnics. Just press the top—no pouring. Swivels on a lazy susan base. Top of sturdy temperature & impact-resistant Plastic.

1.9-Litre "Air Pot", each: **14⁸⁸**

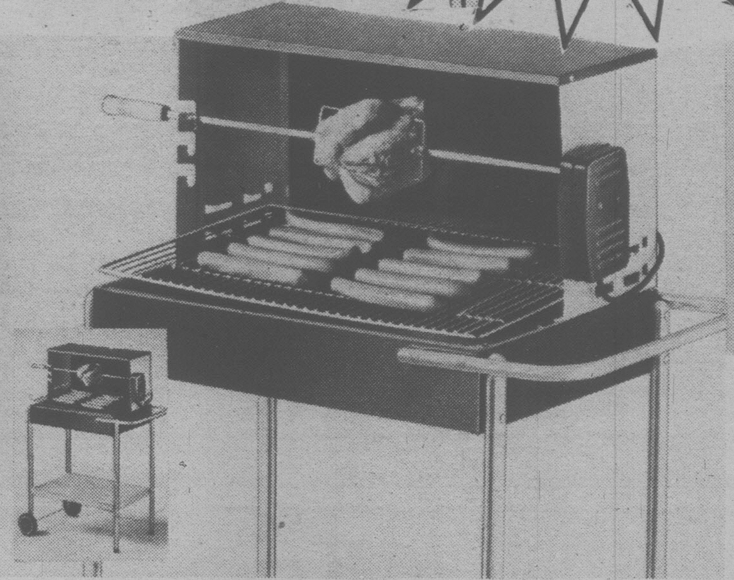

Come To Woolco For Dad's New Wagon Barbecue With Motor-Driven Spit

Roll one out for Father's Day! Great features: 3-position Chrome-plated grille; full-bottom tray; sturdy legs; roll-easy 5" wheels; side handle for easy portability. Complete with spit and C.S.A.-certified motor.

Wagon Barbecue, each: **$37**

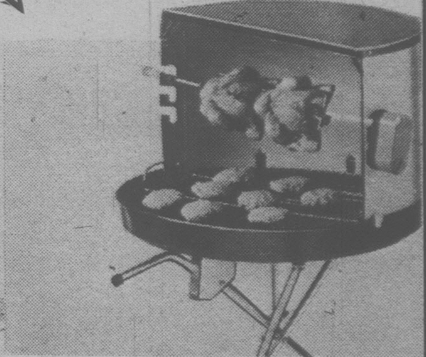

24" Hooded Barbecue —Small & Simple

Features rolled-edge bowl; adjustable grille; folding tripod legs; battery-powered spit (battery not included).

Sturdy Hooded Barbecue, each:

23⁹⁷

Our Basic Barbecue—18" Brazier Style With Folding Tripod Legs

Features rolled-edge rounded bowl; Chrome grille with crank-type height adjustment. **each:** **9⁷⁷**

Over 65 Departments Throughout WOOLCO To Serve You

Woolco

for All Kinds of

DADS

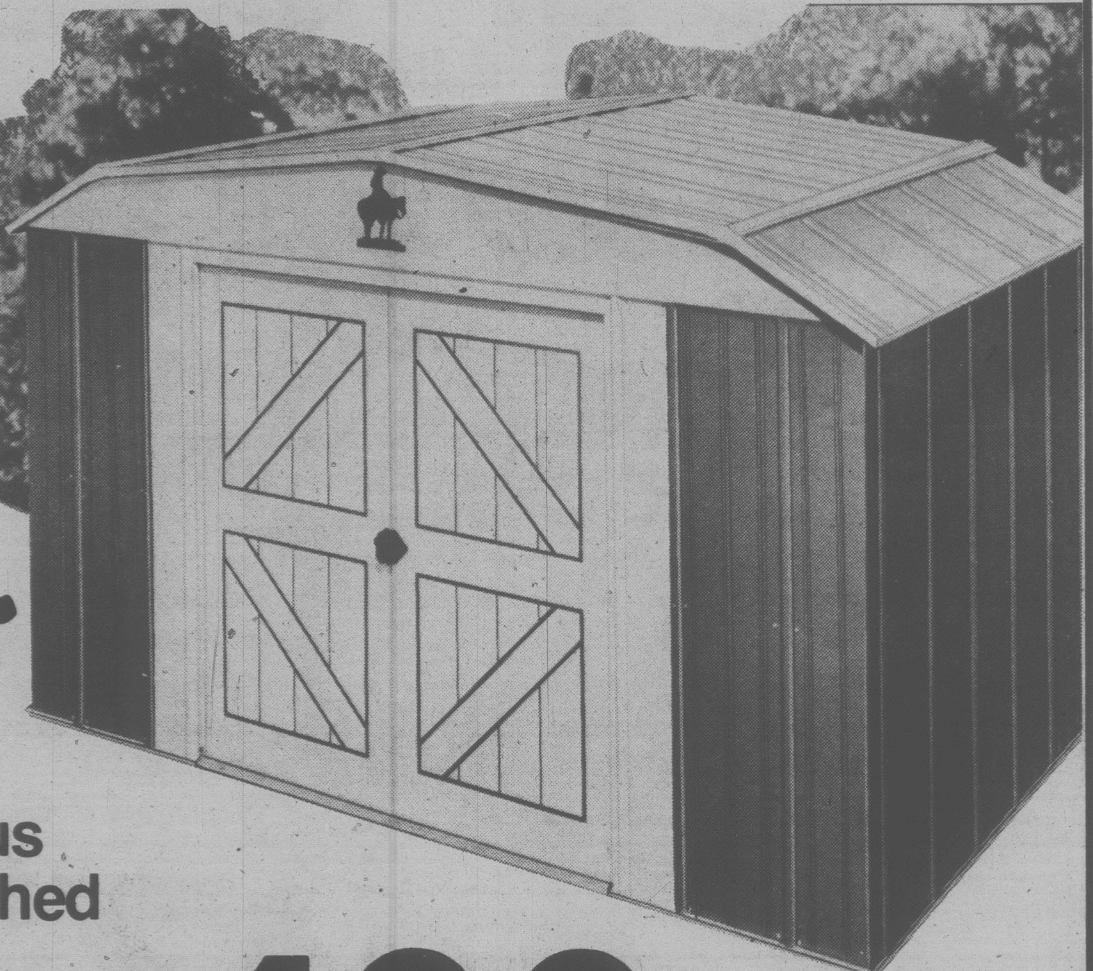

Spacemaker

A Gift For His Garden! Spacious Home Storage Shed

'Spacemaker' shed lets dad store all his garden tools, equipment and other paraphernalia year round. Made of durable pre-finished Stelcolour Steel to hold up to all weather conditions. With a storage capacity of 297 cubic feet. Barn-style roof. Easy to assemble. Redwood & White colour. Inside dimensions: 116½"W x 68¼"D x 75¼"H. Door opening: 67½"H.
No. BM 106
'Spacemaker' Shed, each:

$199

for your
shopping
convenience
Woolco
6 1234 5678 901
CLAIRE ROY

Easy-To-Assemble Storage Shed With Gable-Roof Design!

When dad cleans the garden, everything will be at his finger tips. 'Spacemaker' weather-resistant storage shed in pre-finished Stelcolour Steel makes it easy. Safe enough for his garden seed and fertilizer too. With a storage capacity of 293 cubic feet. Handsome gable-front roof design. Brown & White colour. Inside dimensions: 91"W x 80"D x 76"H.
No. HH 87
Gabled-Roof Storage Shed, each:

$169

At WOOLCO Everything Is Right In Front Of You

A
for your
shopping
convenience
Woolco
6 1234 5678 901
CLAIRE ROY

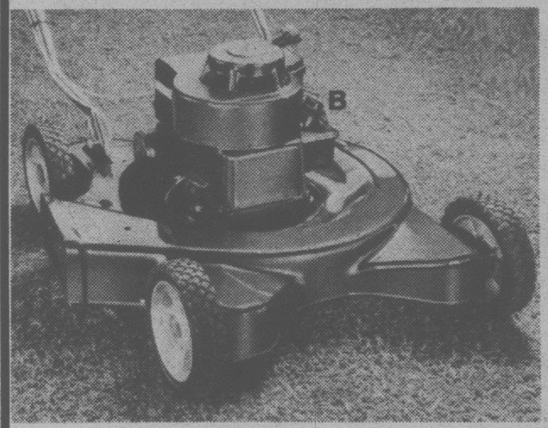

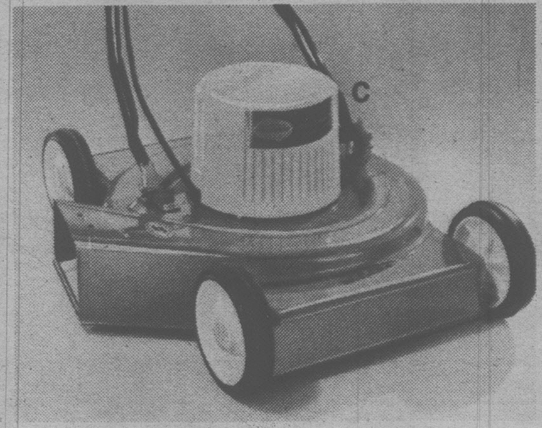

Value! 'Red Turbo' 3.5-H.P. Lawnmower—It's A Great Buy From Woolco!

A. Feature packed! Has a deluxe 20" cut deck; 3.5-H.P. 'Briggs & Stratton' 4-cycle vertical-pull start engine; handle-mounted throttle control; 7" front & 8" rear wheels; baffles to direct cutting into bag; 9-position lever height adjusters. Grass bag included. Hurry in!

each: $147

Get Your Lawn Into Shape With The 'Green Rocket' Gas-Powered Mower

B. Dependable 3-H.P. 'Briggs & Stratton' engine with recoil start. Has 19" full cut; fully baffled deck; 6" wheels; remote throttle control.

each: $99

'Sunbeam' Electric Lawnmower—Dad The Gardener Will Love Using It!

C. Electric mower features a single 18" blade; single discharge & swing-over handle. The ideal gift for the gardener in the family!

each: $109

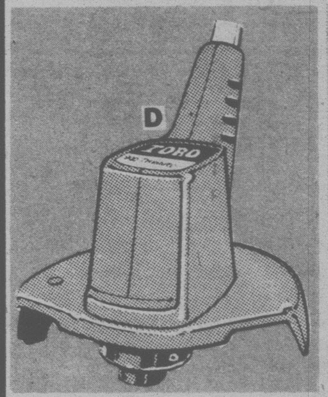

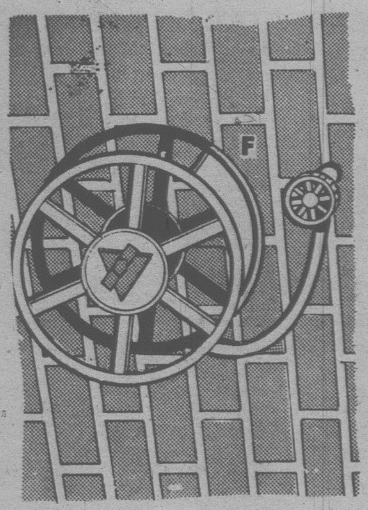

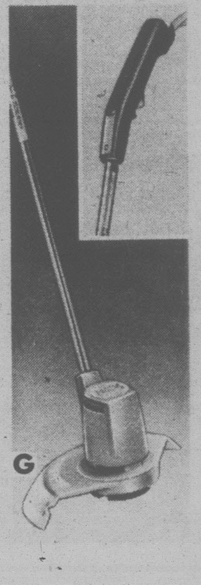

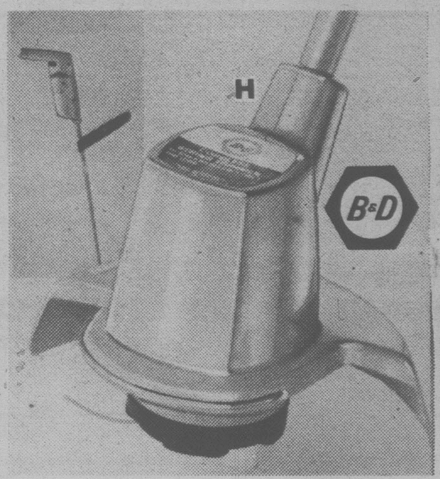

Handy-To-Have Cordless String Trimmer by 'Toro' Trims & Edges

D. String trimmer has automatic feed; cuts a 7" path with flexible Nylon line. **each:** **65.99**

'Toro' 2-Speed String Trimmer Has Handy Weeder & 2 Heavy Cutting Lines

E. 4-amp heavy-duty motor; 12" cutting swath & adjustable support handle. **each:** **59.99**

Handy and Neat Wall Mount Hose Reel

F. Keep your garden hose neatly wrapped on this hand hose reel. 4 spoke; 150' capacity. **each:** **13.99**

'Black & Decker' "Whipper Snipper"

G. Cuts a 9" swath with Nylon line for safety; lightweight. **each:** **19.97**

'Black & Decker' Cordless String Trimmer With Rechargeable Battery

H. 6" cutting swath with Nylon line; rechargeable Nickel-Cadmium battery & more! **each:** **53.99**

'Black & Decker' Deluxe "Whipper Snipper"

J. Deluxe model "Whipper Snipper" grass trimmer; uses flexible nylon line. **each:** **$29**

Over 65 Departments Throughout WOOLCO To Serve You

Give Dad A Gift He'll Enjoy All Year... Powerful 7 x 50 Binoculars With Filters

For crisp, clear viewing on land or water. Night or day. Smooth centre focus; adjustable eyepiece; coated optics & full-size prisms; sun and haze filters; carry case & straps.

each: 48^{87}

Count On Pleasing Dad With A 4-Function 'Commodore' Calculator

Large 8-digit digitron read-out; 4 functions; percent & exchange keys; 4-key memory; floating decimal and overflow indicator. Rechargeable battery. Charger included, you never have to buy batteries. **each:** 15^{49}

'Agfamatic' 2008 Camera Outfit

The one with the telephoto lens for closer pictures. Takes 110 cartridge film, flip flash for indoor shots. It even takes pictures on cloudy days, just with the flick of a switch.

Complete kit with film and flip flash, each: 39^{87}

Put Dad In The Picture With This Super-8 Movie Outfit

'Bolex' Movie Camera. Power zoom 9mm to 22.5mm F1.1 lens; auto. exposure control; 2 running speeds; case. **'Eumig' Projector.** Dual 8; forward/reverse 3, 6, 9, 12, 18 fps; single knob control.

Camera & Projector, set: \$299

Novelty Bar Lamp Makes A Fun Gift

Perfect for bar or den. Comes with White Glass globe & key turn on-off switch. Bulb not incl.

each: 15^{77}

PRIVATE
BAR

Nostalgic Private Bar Pub Mirror

Recreation of old pub mirror styles. Personalize it with Dad's name. Includes foil-embossed, self-stick letters.

each: 9^{77}

SMOKE SHOP VALUES

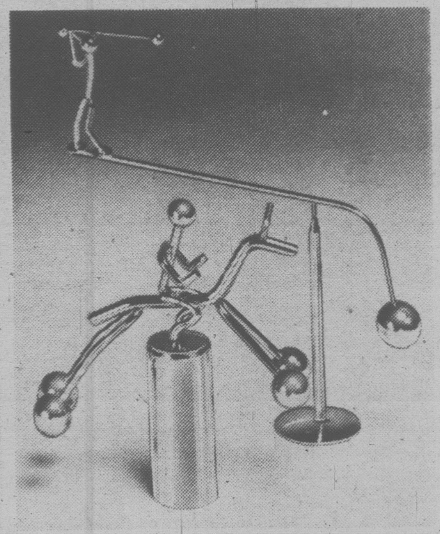

Attractive Mobile Sculptures Make A Unique Gift For Home or Office

Surprise Dad with one of these wonderful balancing mobile sculptures. Choose from Golfer, Rocking Fellow, or Rocking Horse. Hurry in to Woolco today!

Your Choice, each: 5^{99}

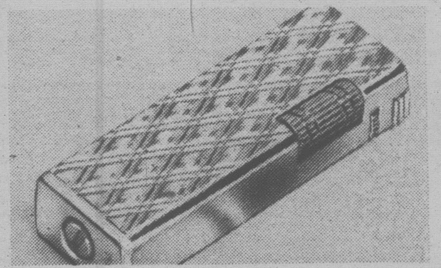

Cigarette Lighter

Sparkling diamond-cut Gold-tone finish. Flint action. Boxed.

each: 4^{99}

OLD PORT
OLD PORT
Tipped

'Old Port' Cigarillos

Rum-flavoured & Wine dipped. Tipped and untipped. 5 cigars per package.

2 pkgs./1.34

At WOOLCO Everything Is Right In Front Of You

Save 25%
on Men's Dress Shoes with Leather Soles and Leather Uppers

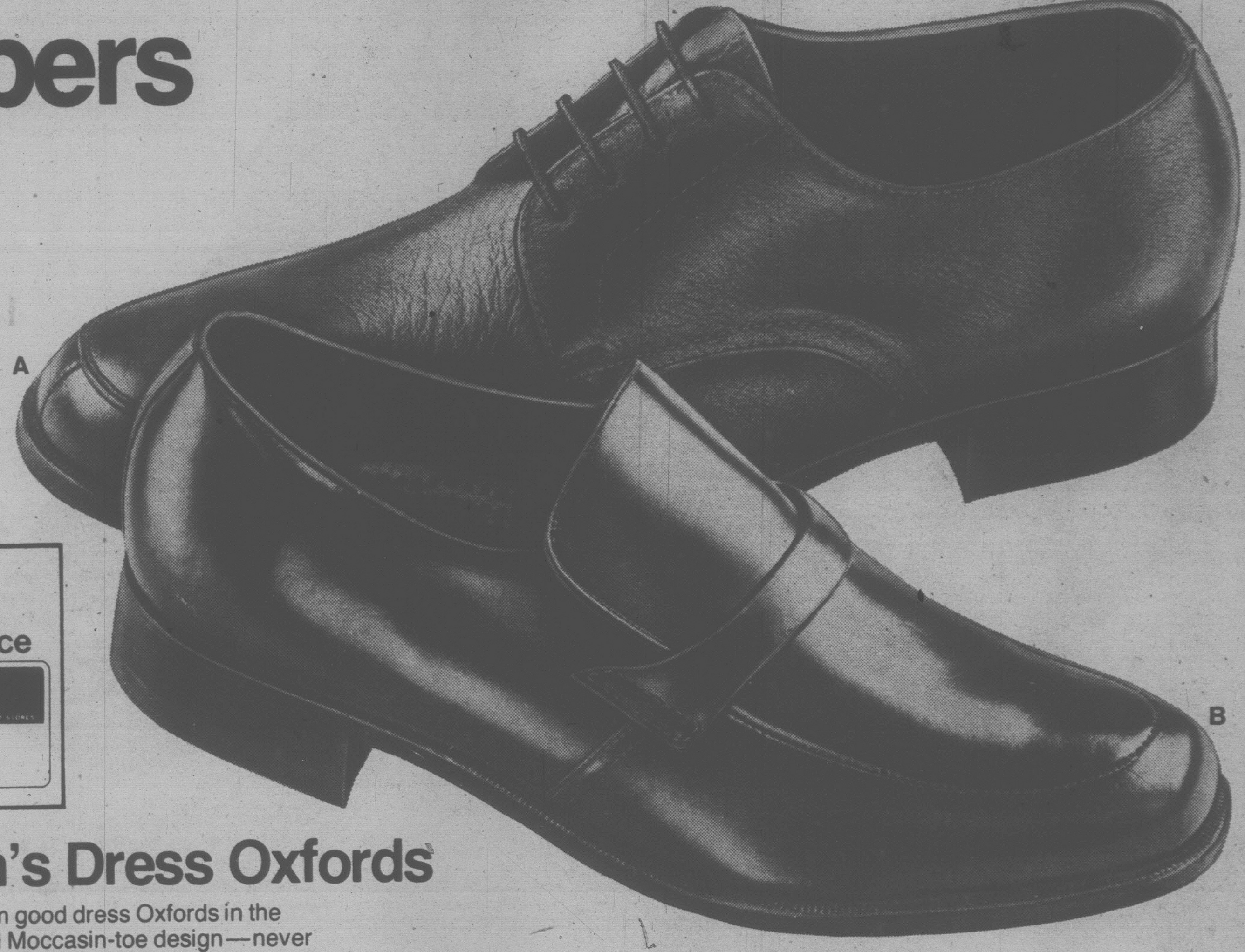

for your shopping convenience

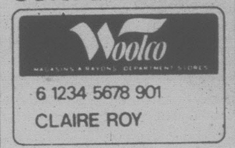

Men's Dress Oxfords

A. Get him good dress Oxfords in the traditional Moccasin-toe design—never out of style. They're all-Leather with Rubber heels for comfort, in a choice of Black Smooth or Brown Grained uppers. Available in full sizes 7-11; normal 'D' and extra-wide 'EEE' fittings only.

Regular Woolco Price: pair 29.97

Extra-Wide Slip-Ons

B. A special offer for Dads with feet that are hard to fit—extra-wide 'EEE' width dress slip-ons. All-Leather construction, with a hidden Elastic gore for a firm, snug fit. Colour choice of Black or Brown. Available in full sizes 7-11; 'EEE' fitting only.

Regular Woolco Price: pair 29.97

Your Choice

Woolco Sale Price, pair: \$22

Over 65 Departments Throughout WOOLCO To Serve You

Woolco
for All Kinds of
DADS

Save $7 to $9 on Hush Puppies®

A. & B. Genuine smooth Leather or breathin' brushed Pigskin uppers. Lightweight Foam Rubber soles. Steel shank for support. 'Steri-Septic' treated to help prevent mould, mildew, odour. In Black or Brown smooth Leather or Brown Pigskin.

A. Comfortable Slip-On's. Ideal for lightweight summertime wear. Available in Men's full sizes 7 to 11. Hurry in!
B. Casual Tie-Style. Long-lasting foot comfort. In Men's Medium & Wide widths. Available in full sizes 7 to 11.

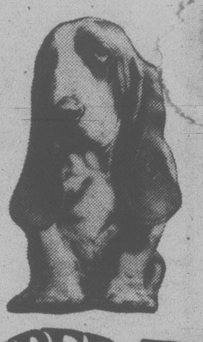

GREB

A. & B. With Brushed Pigskin Uppers,
Regular Woolco Price: pair 26.97
A. & B. With Smooth Leather Uppers,
Regular Woolco Price: pair 28.97
Woolco Sale Price,

Your Choice, pr.: 19.97

ATOP WOOLCO VALUE

PRINTED BY
E.W. Bickle Ltd.
COMOX VALLEY PRINTERS
Union Label

Woolco
DEPARTMENT STORES
A DIVISION OF F.W. WOOLWORTH CO. LTD.

Town and Country Shopping Centre
Douglas Street and Saanich

PERSONAL SHOPPING ONLY, PLEASE!
Store Hours: Monday to Saturday
10 a.m. to 10 p.m.

for your shopping convenience

Woolco
MAGASINS A RAYONS · DEPARTMENT STORES
6 1234 5678 901
CLAIRE ROY

Supplement to Victoria Colonist & Daily Times

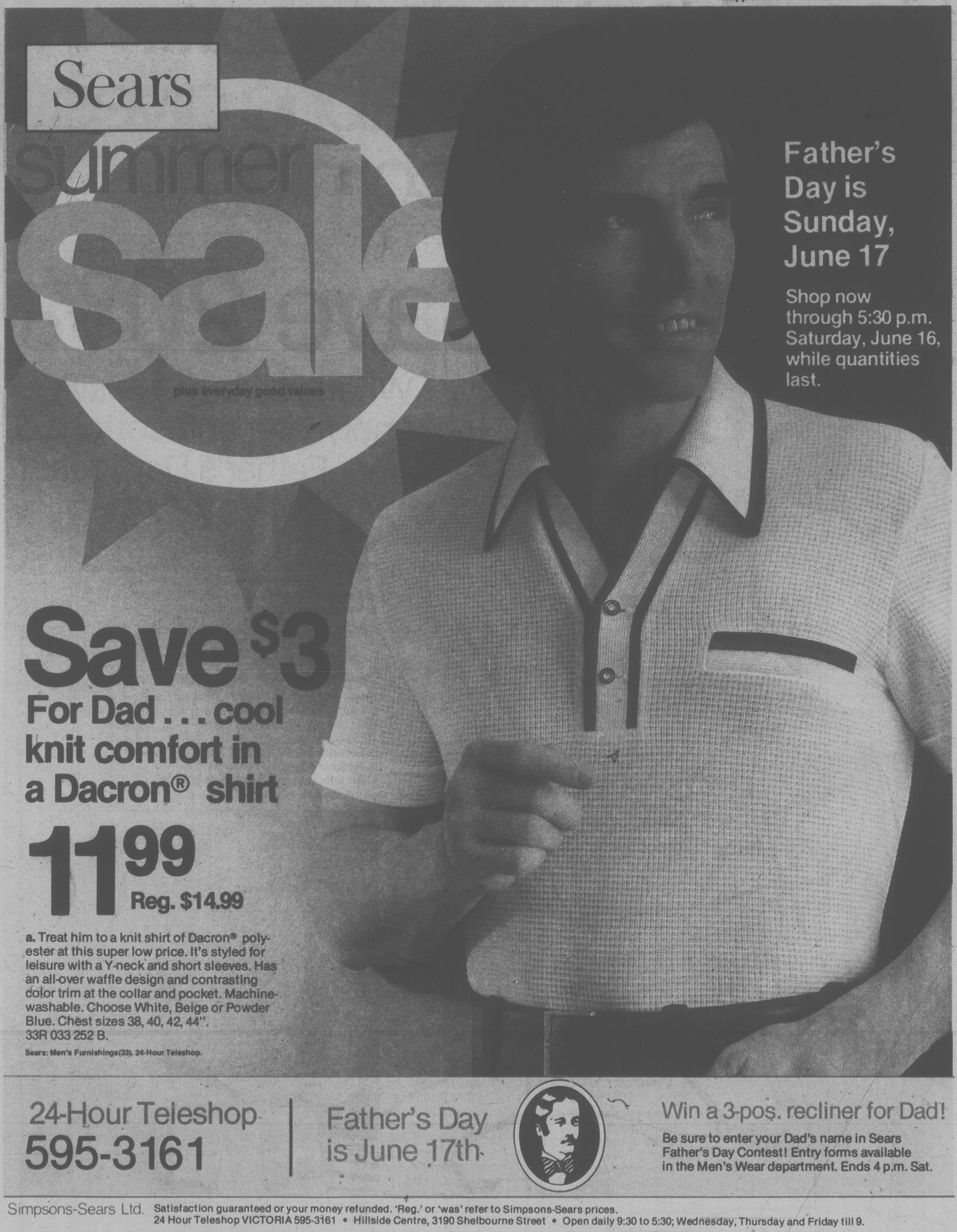

Sears

summer sale

plus everyday good values

Father's Day is Sunday, June 17

Shop now through 5:30 p.m. Saturday, June 16, while quantities last.

Save $3

For Dad . . . cool knit comfort in a Dacron® shirt

11.99
Reg. $14.99

a. Treat him to a knit shirt of Dacron® polyester at this super low price. It's styled for leisure with a Y-neck and short sleeves. Has an all-over waffle design and contrasting color trim at the collar and pocket. Machine-washable. Choose White, Beige or Powder Blue. Chest sizes 38, 40, 42, 44". 33R 033 252 B.

Sears: Men's Furnishings(33). 24-Hour Teleshop.

24-Hour Teleshop
595-3161

Father's Day
is June 17th

Win a 3-pos. recliner for Dad!

Be sure to enter your Dad's name in Sears Father's Day Contest! Entry forms available in the Men's Wear department. Ends 4 p.m. Sat.

Simpsons-Sears Ltd. Satisfaction guaranteed or your money refunded. 'Reg.' or 'was' refer to Simpsons-Sears prices.
24 Hour Teleshop VICTORIA 595-3161 • Hillside Centre, 3190 Shelbourne Street • Open daily 9:30 to 5:30; Wednesday, Thursday and Friday till 9.

Sears Best underwear... our new stretch fabric gives you maximum comfort

Father's Day
is June 17

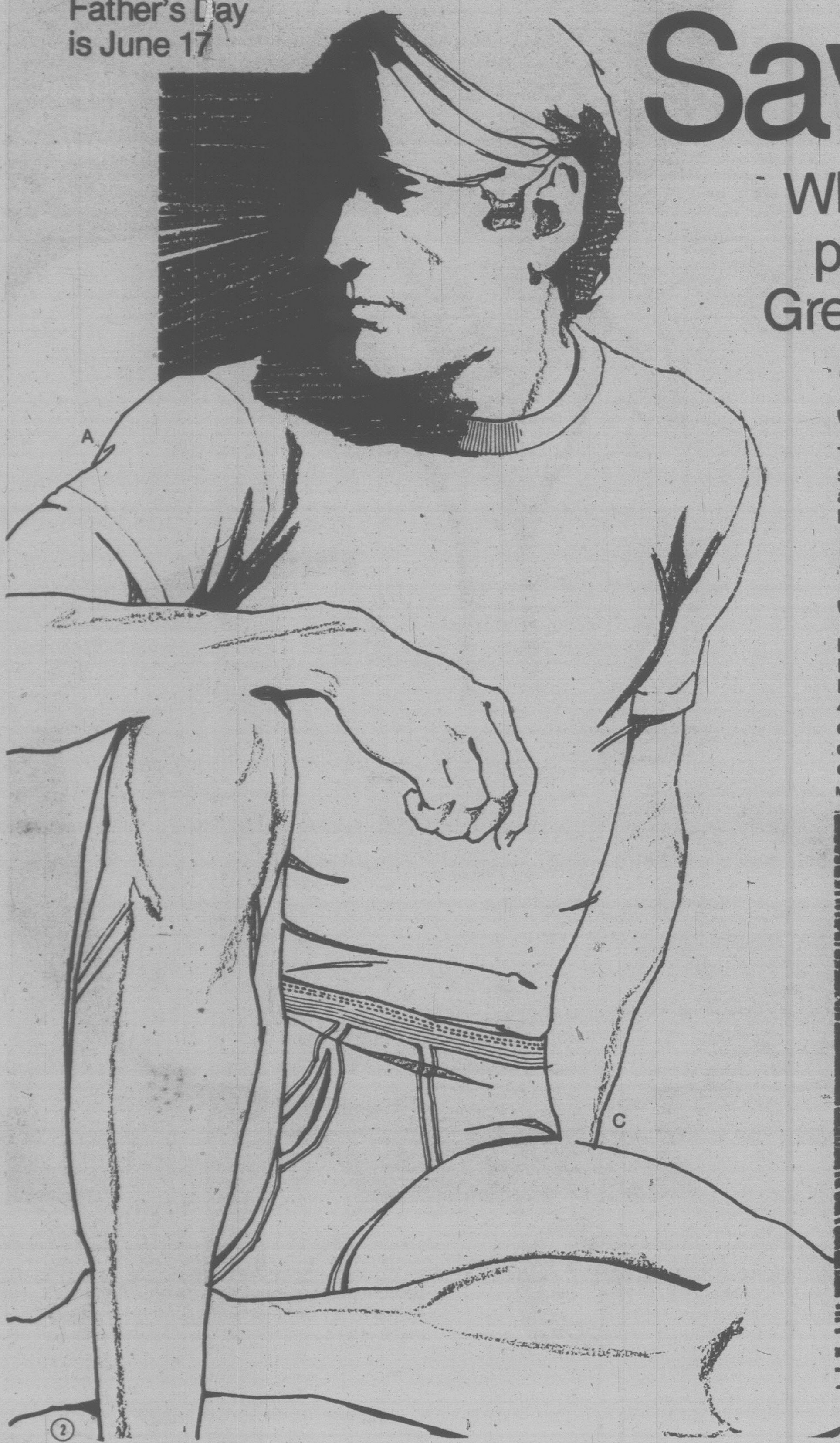

Save 20%

When you buy 3 in silky polyester and cotton. Great Father's Day ideas!

3 for 11.97 Reg. $5 each

T-shirts are SANI-GARD treated for freshness. Chest sizes: 36(fits 34-36), 40(38-40), 44(42-44) or 46.
a. T-shirt in White, Blue or Ivory. 33R 011 702.
b. V-neck (not illus.) White only. 33R 011 704.

3 for 9.57 Reg. $4 each

Briefs and vest: SANI-GARD treated for freshness. Briefs have elasticized waist and legs. Choose White, Blue or Ivory. Waist sizes: 32(fits 30-32), 36(34-36), 40(38-40) or 44.
c. Low-rise briefs. 33R 011 703.
d. Regular briefs. 33R 011 700.
e. Athletic vest. White only. 33R 011 701.

Men's Furnishings(33). Phone enquiries welcome.

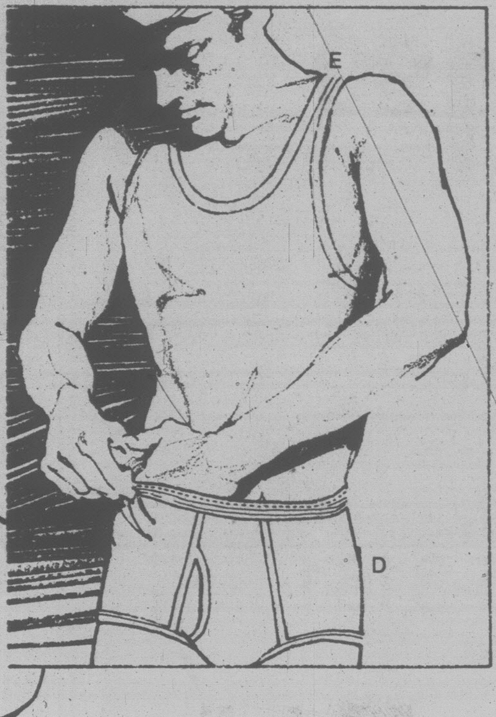

Father's Day
is June 17th

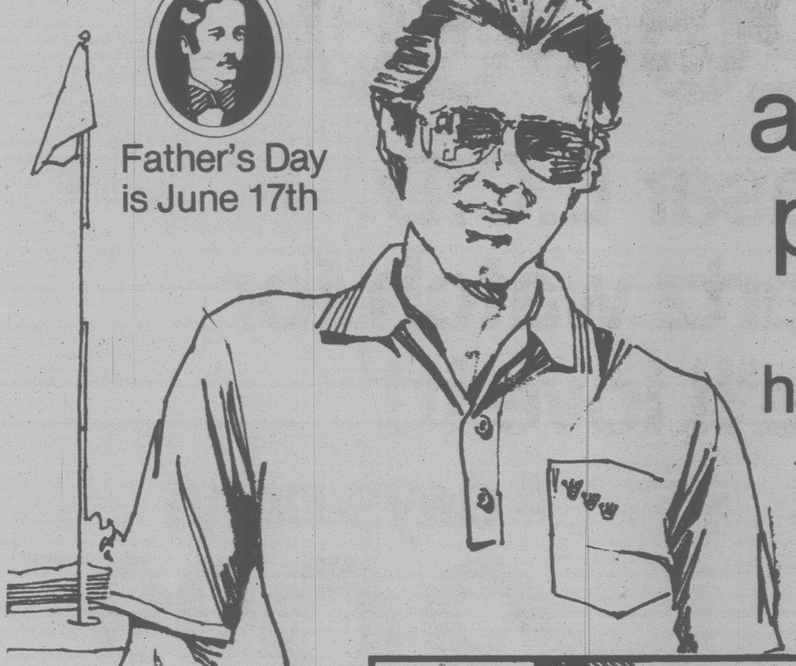

Action clothes at prices that break par on any course!

Golf shirts by Johnny Miller have a pro's touch designed in

10.99 each

a. Sure winners! A knit blend of cotton for comfort, polyester for durability. SANI-GARD treated. Extra-long back stays tucked. Underarm treatment for free movement. Machine-wash-dry. 36-46. In White, Powder, Navy, Yellow, Green. 33R 033 449.

Men's Furnishings(33). 24-Hour Teleshop.

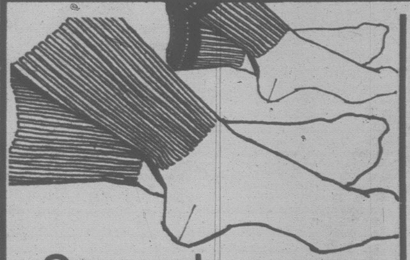

Save when you buy 3 pairs!

3 for 4.98

b. Cotton/nylon sport socks. White, White/stripes. 10-13. 33R 050 522. Reg. $2 pr.
c. Orlon® acrylic/nylon leisure socks. 10-13. Asst'd. colors. 33R 050 600. Reg. $2.25.

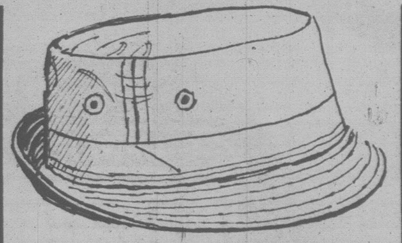

Waterproof 100% nylon rain hat

$5 each

d. Perfect rain or sun protection when golfing, fishing — any outdoor activity. Beige color only. In sizes S,M,L,XL. 33R 078 013.

Men's Furnishings(33). 24-Hour Teleshop.

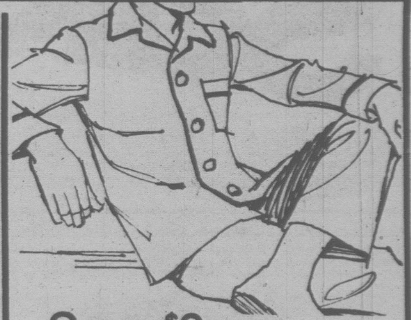

Save $3. Pyjamas

12.99 Reg. $15.99

e. Comfy polyester-cotton blend PJ's with long sleeve and leg. Color accent trim. Asst'd. colors, in sizes 36, 40, 44, 48.

Men's Furnishings(33).

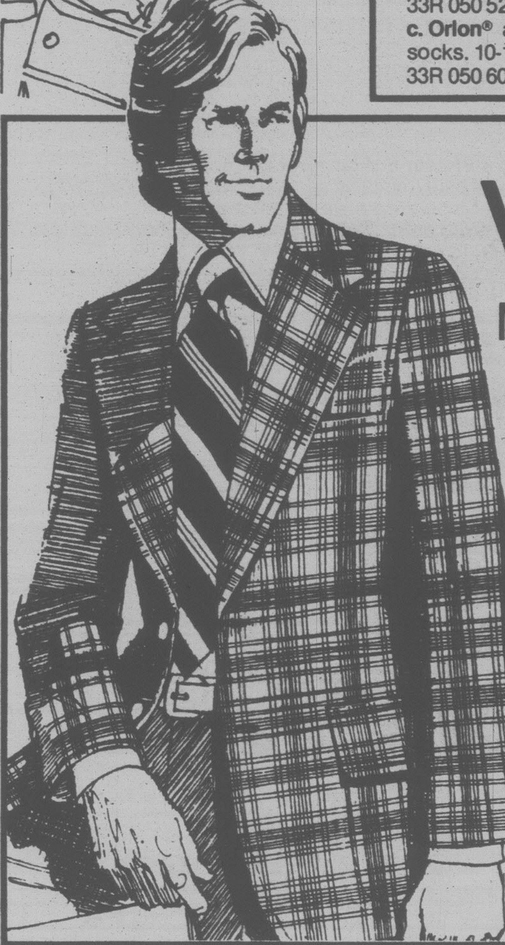

Value!

Men's summer sportscoats at one low price

59.99 each

f. A terrific Father's Day Gift! Choose from selected sportscoats in asst'd. summer weight fabrics: texturized polyesters, poly-wools, poly-wool cottons. Checks, some solids in Beiges and Blues. Sizes 38 to 46 to fit most builds. A great summer buy!

Men's Dress Wear(45). Personal shopping only.

Rugged nylon 'Cat' jacket

14.99

g. 100% nylon outershell, drawstring bottom. Zip-front. 36-46. Black or Yellow. 51R 036 107.

Logo caps great for Dad!

2.99 each

h. 'Cat' in Black, Yellow, 51R 060 116. 'Beer', 51R 060 120.
j. Wool-blend work sock. Grey mix, Red stripe. Mach-wash-dry. 51R 055 099 . **2 for $2.49**
k. Terry sock is lightweight for summer. Asst'd. colors, 1 size. 51R 055 002 . . . . **99¢ pr.**

Men's Work Clothing(51). 24-Hour Teleshop.

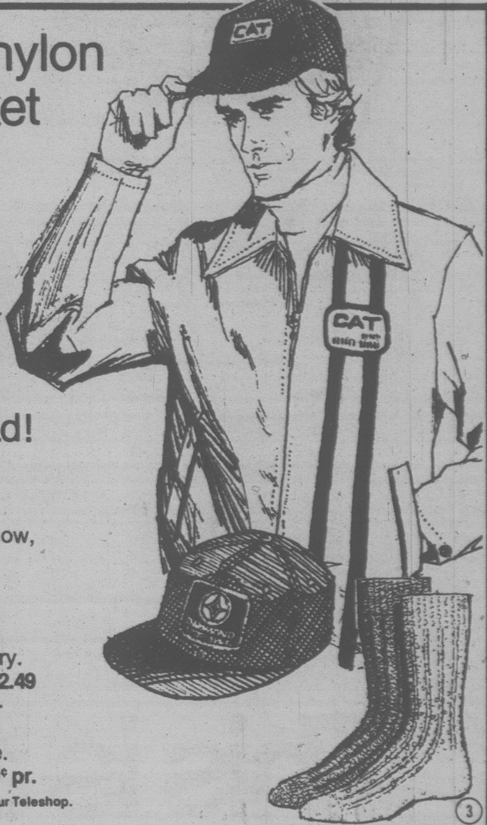

Save $20 to $30

Pick a Phasar L.C.D. precision quartz watch for Dad — he'll love it!

Sears summer sale

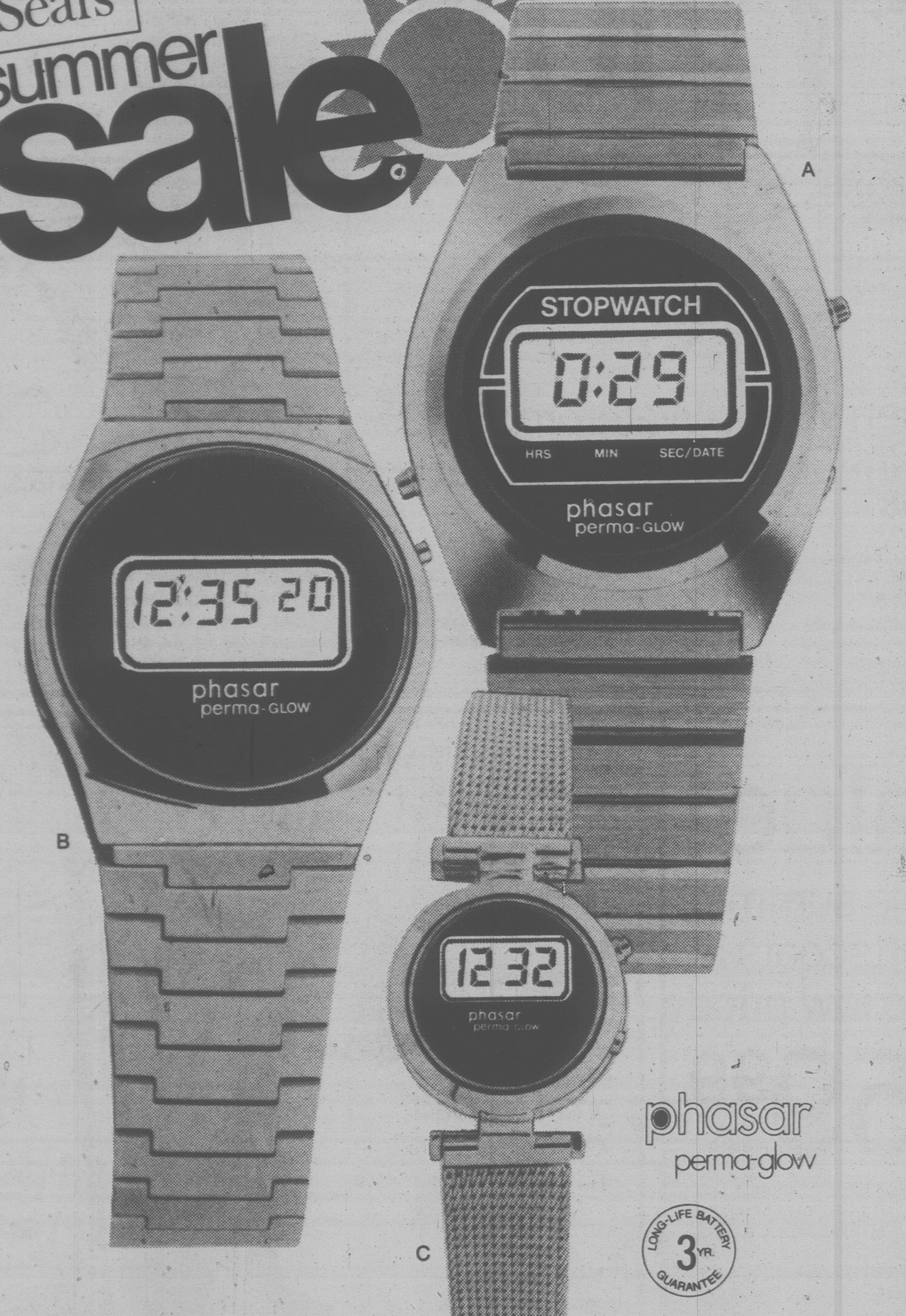

4 days only!

39.99 your choice

If you've been considering a digital watch... now is the time to consider these Phasar digitals. You get some terrific features: quartz-regulated accuracy and reliability; continuous time display; Perma-Glow automatic light (no button to push, no battery drain); fashionable slim-line styling and a 3-year guarantee on battery and module. It's a perfect combination of fashion and function and it's yours for 4 days only at a very significant $20 to $30 saving!

a-Phasar stopwatch. Enables you to time events to 14 minutes, 59 seconds. Provides continuous display of hour/minutes; command display of month/date and seconds. White Gold color. 04R 013 751. Was $59.99.

12:38	6 24	:47	14:59
Hour/minutes	Month/date	Seconds	Stopwatch

b-Men's Phasar 6-digit. Features continuous display of hour/minutes/seconds plus command display of month/date/day of the week.
Yellow Gold color. 04R 013 748. Was $69.99.
White Gold color. 04R 013 749. Was $59.99.

6 24 TU DATE
Month/date/ day of week

c-Lady Phasar 4-digit. A continuous display of hour/minutes plus command display of month/date and seconds.
Yellow Gold color. 04R 013 113. Was $69.99.
White Gold color. 04R 013 114. Was $59.99.

6:24	:47
Month/date	Seconds

Sears: Jewellery(4). 24-Hour Teleshop.

Father's Day is June 17th

This is a Sears best value!

Sears summer sale plus everyday good values!

Save 20%

Pocket watches by Eagle Star for Dad

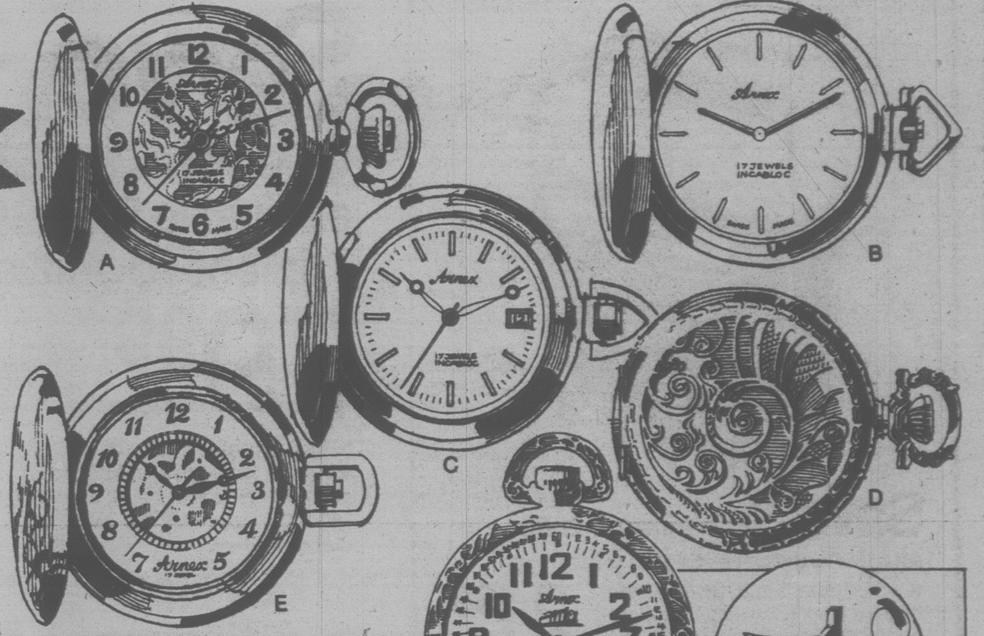

These watches are Swiss made with 17 jewels and Incabloc shock protection for reliability. Case styles vary. Hunter cases have covers (you have to 'hunt' for the time). Half-hunters have a small opening in the cover—you can see the hands without opening the case.

a-Hunter pocket watch has Yellow Gold color case with floral engraving. Full numeral dial. 04R 012 061.
Reg. $109.99 .... **$87.99**

b-Extra-flat pocket watch. Yellow gold color hunter case with brushed finish. 04R 012 062.
Reg. $149.99 .... **$119.99**

c-Flat pocket watch with calendar feature; second hand. Yellow gold color hunter case. 04R 012 063. Reg. $119.99 **$95.99**

d-Hunter pocket watch has separate second hand. Yellow Gold color engraved case. Champagne color dial. 04R 012 068.
Reg. $149.99 .... **$119.99**

e-Hunter pocket watch. Skeleton (see-through) dial is champagne color. Yellow Gold color case with brushed finish. 04R 012 073. Reg. $119.99 **$95.99**

f-Railroad-type pocket watch. Open face style with engraved railroad back. 04R 012 071.
Reg. $99.99 .... **$79.99**

g-Half-hunter is reproduction of Old English watch. Yellow. 04R 012 067. Reg. $139.99 **$111.99**

h-Classic style pocket watch. Yellow Gold color hunter case with engraving crest. 04R 012 065.
Reg. $99.99 .... **$79.99**

k-Sports style pocket watch. Hunter case, asstd. cover designs. Yellow Gold color. 04R 012 069. White Gold color. 04R 012 070.
Reg. $69.99 .... **$55.99**

m-Pocket watch display dome. Glass dome, mahogany-finished hardwood base. 3½ x 5" high.
04R 014 341 .... **$14.99**

n-Pocket watch chain. 13" long. Antiqued Yellow Gold color.
04R 014 337 .... **$3.99**

Sears: Jewellery(4). 24 Hour Teleshop.

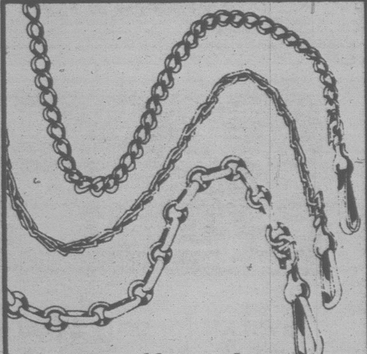

24% off pocket watch chains!

9.38 Reg. $12.49

p. A must to go with Dad's new pocket watch! 14¾" l. White or Yellow Gold color. 04R 030 076.

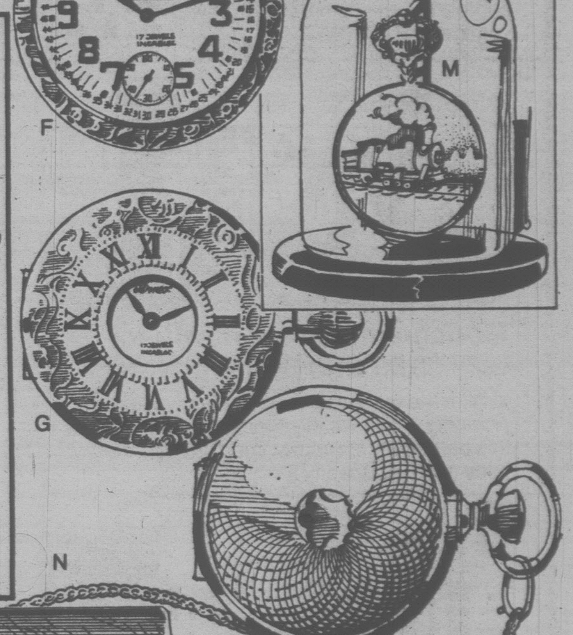

Save $10

Two classic attaches crafted by Samsonite

61.50 to $74

Engineered to be as rugged and functional as they are beautiful. Specially designed to open only when right side up. Tough molded Absolite® body. Abt. 13 x 18" wide.

q. Classic 100. Smooth exterior. Self-set lock. Black, Brown or Wine.
3" deep. 14R 052 373. Reg. $78 .... **$68**
5" deep. 14R 052 375. Reg. $84 .... **$74**

r. Classic III. Pebble-textured exterior. Key lock. Black, Brown, Cordovan.
4" deep. 14R 052 384. Reg. $71.50 .... **$61.50**
5" deep. 14R 052 385. Reg. $74.50 .... **$64.50**

Sears: Luggage(14). Phone enquiries welcome.

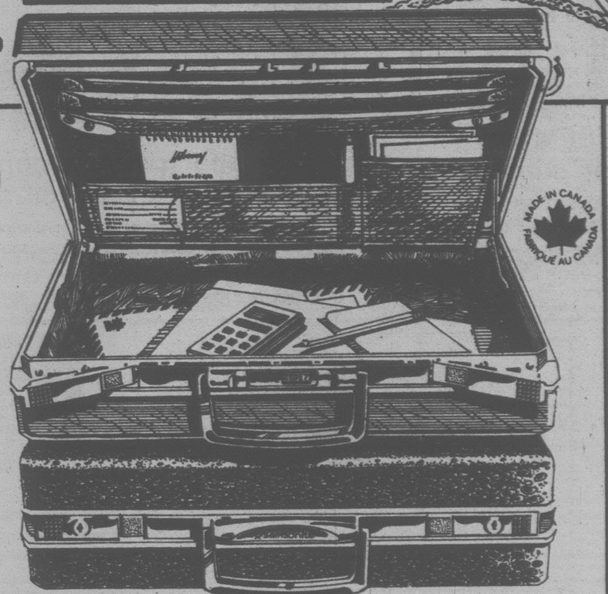

MADE IN CANADA FABRIQUÉ AU CANADA

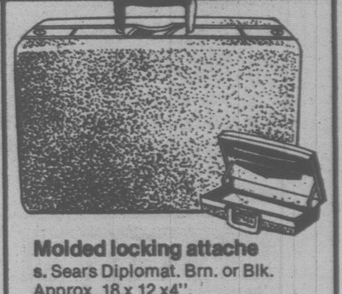

Molded locking attache
s. Sears Diplomat. Brn. or Blk. Approx. 18 x 12 x4". 14R 052 104.
Reg. $52.50 .... **$42.50**

Grained vinyl attache
t. Handsome Stradellina in Brown or Black. 14R 052 114.
Reg. $42 .... **$35**

u. Nylon roll/duffle bag. (not shn.) 14R 057 402 .... **$24.99**

All-purpose carry-on bag

19.99 Reg. $24.99

v. Leather-look bag with handles, shoulder strap. Tan or Blk. 14R 053 204.

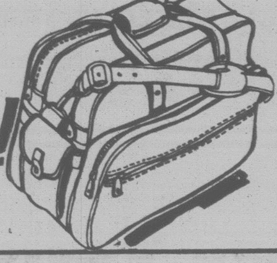

Travel bar case by Jetliner

29.99 Reg. $45

w. Impact resistant frame. Space for 3 bottles and 3 tumblers. 14R 052 117.

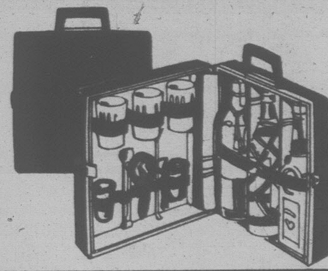

Sturdy vinyl sports bag

6.99 Reg. $8.99

x. With loop handles. Easy-care expanded vinyl. Tan. 14R 053 493.

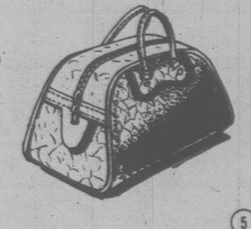

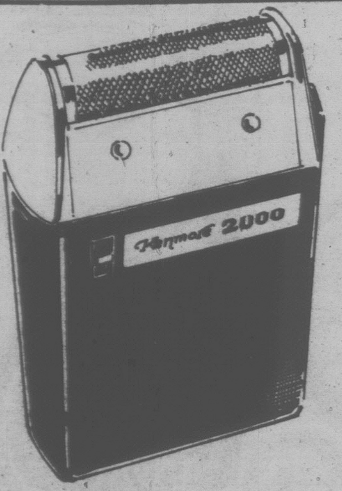

Save $3 Kenmore 2000 singlehead shaver for Dad

a. Foil shaver has 26 Swedish steel cutters. Flex head adjusts to facial contours. Full-width trimmer. Dual voltage. 08R 096 048.

21.99
Reg. $24.99

Save $10

Give your Dad Sears exclusive Philishave Triplehead shaver!

79.99
Reg. $89.99

b. Rechargeable rotary shaver works up to 3 weeks on a single charge. New angle shape. Universal 110/220-voltage. 08R 096 057.

Sears: Beauty & Health(8).

24 Hour Teleshop

Father's Day is June 17th.

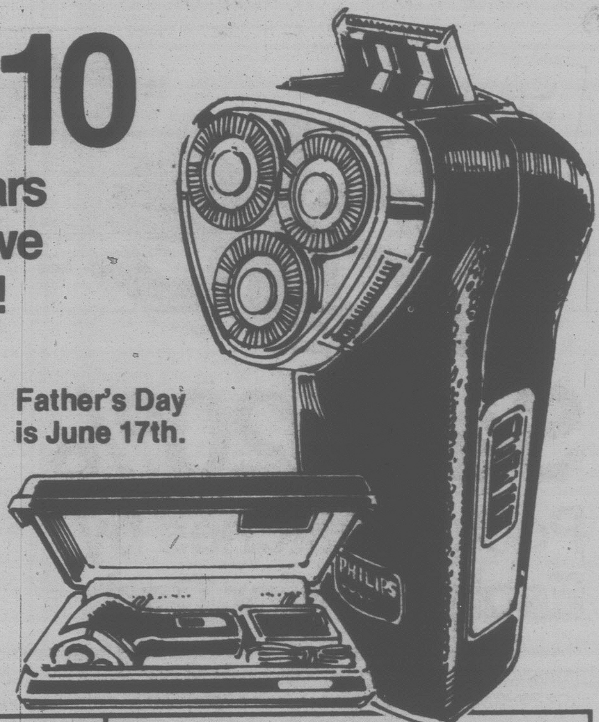

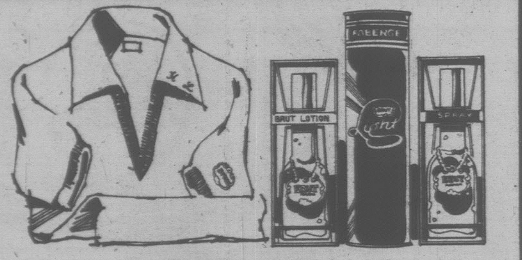

Monogrammed sport shirt for only $6.95 with Brut products!

e. With the purchase of specially marked Brut products, you have the opportunity to purchase this personally monogrammed shirt for the low price of $6.95. Specify 3 initials.

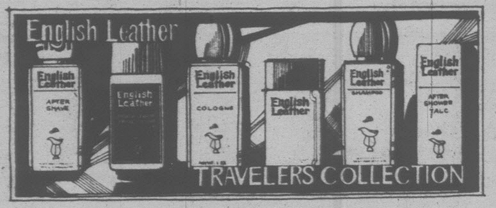

Travel kit for only $4 when you purchase $5 of English Leather!

f. With any English Leather purchase of $5 or more, you have the opportunity to purchase this super travel kit for only $4. Includes six travel-size English Leather products.

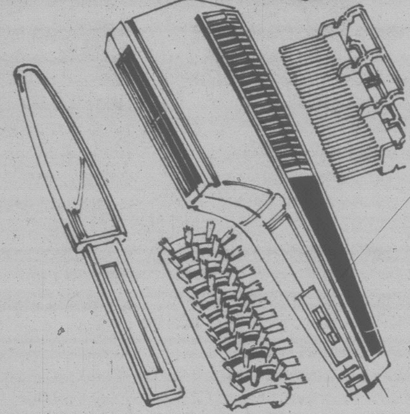

Save $3 Kenmore compact styler/dryer

19.99
Reg. $22.99

c. 900-watt dryer packs enough power to dry hair fast. Comes with 3 styling accessories: styling brush, comb and accessory handle. 125-volts. 08R 059 290.

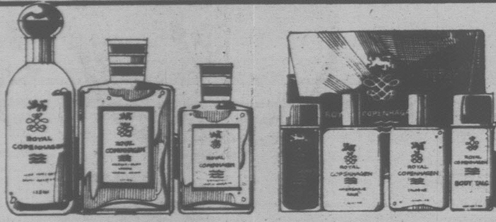

The Regal Four . . . $7.95 with any Royal Copenhagen purchase!

g. With any Royal Copenhagen purchase, you have the opportunity to buy The Regal Four kit for an additional $7.95. Includes 1.5-oz. each Cologne and Shave Balm; 1-oz. each Talc and Deodorant.

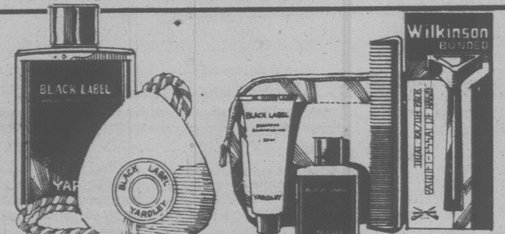

Black Label travel kit: only $4 with any Black Label purchase!

h. With the purchase of any Yardley Black Label products, you have the opportunity to buy the Black Label travel kit. Includes 30 ml each skin conditioner and shampoo; razor and hair comb.

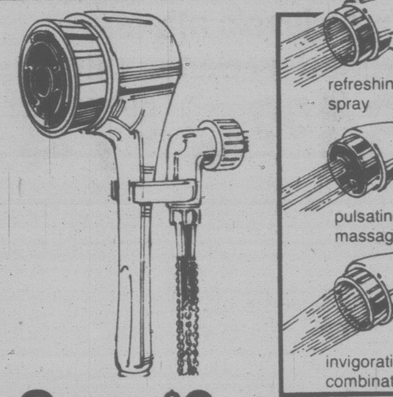

Save $2 Adjustable Magic shower massage

17.99
Reg. $19.99

d. Choose from 3 settings for your favorite massage. Use hand-held or as stationary shower head. Fits regular shower arm. Fittings are included. 08R 026 023.

Sears: Beauty & Health(8). 24-Hour Teleshop.

Reg $10.50
SPECIAL $7.50

k. English Leather gift set includes 2-oz. After Shave Lotion, 2-oz. Cologne, ½-oz. Musk Cologne, ½-oz. Musk After Shave. All for only . . $7.50

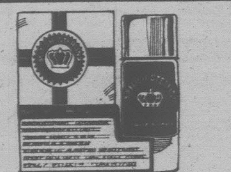

m. British Sterling special gift set consists of 110 ml. Cologne and 6-oz. Shave Cream. Sold separately $16.50. Just right for Dad! $11

n. Old Spice shower soap on a rope. Your choice of 6-oz. round bar in Original Old Spice or Lime fragrance. A great pick-me-up for Dad $2.49

p. Old Spice duo two part gift set includes 2.2-oz. Old Spice After Shave Lotion plus a 75 g. Old Spice Deodorant Stick. He'll love it! . . $4.29

q. Coty's 'Musk for Men' gift set consists of a 57 ml. After Shave Lotion plus 113 g. Shave Cream. Keep your Dad smelling just great! . . $7.50

MUSK
MUSK
COTY

r. Faberge 'Musk for Men' After Shave in a convenient 72 ml. container. A perfect way for Dad to start his day! Regularly $7.50 . . . . $5

Buys for Dad!

Polaroid Pronto instant camera 49.99 ea.

a. Automatic exposure control; 3-element focusing lens; uses SX-70 'dry' film. $10 bonus coupon book! 03R 013 062.

b. Polaroid One-Step. Just aim and shoot! (Not illus.). 03R 013 051 . . $39.99

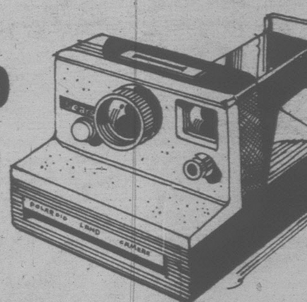

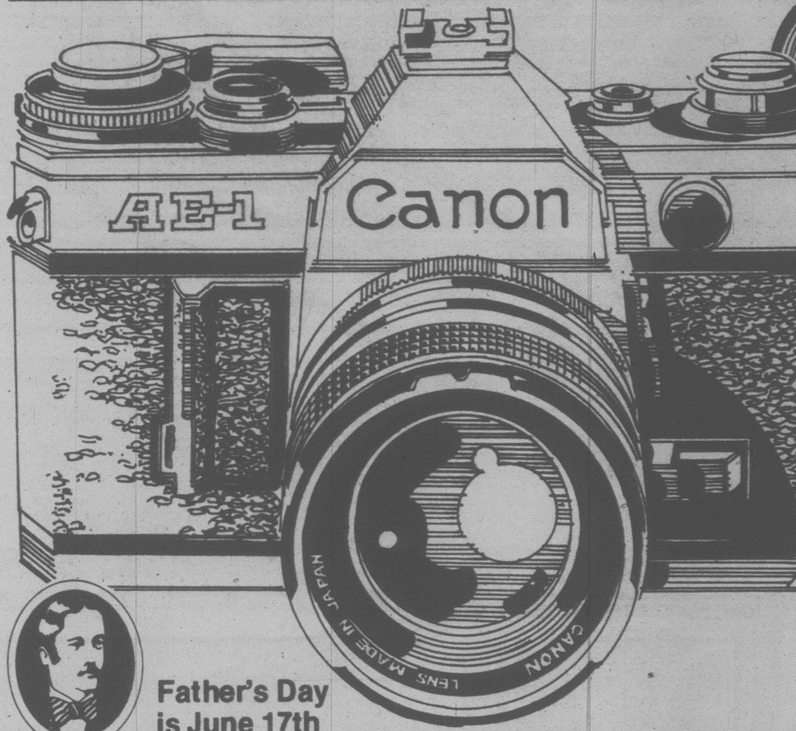
AE-1
Canon
CANON LENS MADE IN JAPAN

Father's Day is June 17th

Save $50

Canon AE-1 SLR camera

349.99
Reg. $399.99

c. The Canon AE-1 features automatic exposure control: you set the shutter speed, the camera selects the proper f/stop. 50mm, f/1.8 lens. Includes hot shoe, case and strap. Buy now and save! 03R 011 336.

d. Save $15 on Speedlite 155A flash. Automatically sets up to twenty feet. Tyristor operation. Recommended for Canon AE-1 cameras. 03R 011 355. Reg. $89.99 . . . . **74.99**

e. Save $15 on Canon 35mm, f/3.5 automatic fixed-mount lens. Includes lens hood and case. Will fit only Canon cameras. 03R 011 151. Reg. $149.99 . . . . **134.99**

Cameras(3). 24-Hour Teleshop.

Save $2. Optex camera tripod

f. Lightweight, sturdy aluminum. Panhead. 03R 017 424. Reg. $19.99 . . **$17.99**

Save $5. Hard gadget bag

g. Storage for 35mm SLR camera, long lens. 03R 017 335. Reg. $39.99 . . . **$34.99**

Save $5. Travel backgammon set

h. Velour playing surface. Compact 10" size. 03R 062 035. Reg. $34.99 . . . **$29.99**

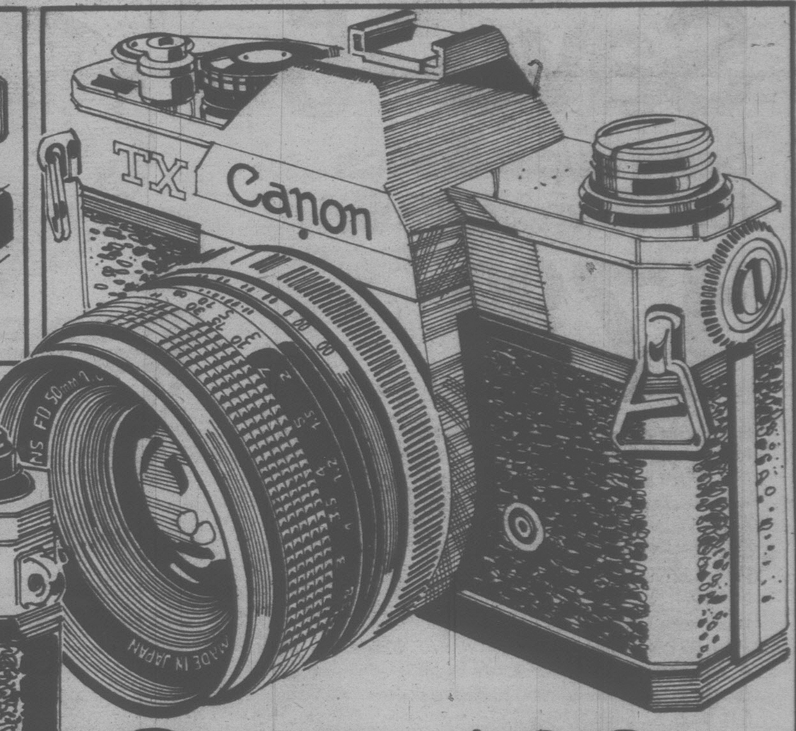

Save $20

Exclusive to Sears! Canon TX camera

249.99
Reg. $269.99

j. Features 50mm, f/1.8 lens. Focal plane shutter with speeds from 1/500 to 1 second, plus B. Includes hot shoe and case. 03R 011 339.

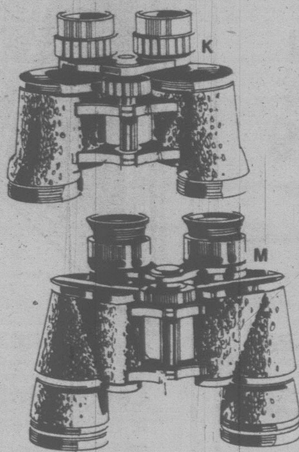

Save $15. Wide-angle

k. Binoculars with 7 x 35 wide-angle lens give you 578' view at 1000-yds. Fold-down rubber eyecups. Save now! 03R 025 031. Reg. $74.99 . . . . **$59.99**

Save $8. Long range

m. Binoculars with high-power magnification and greater detail, even under adverse light conditions. 272' view at 1000-yd. 03R 025 029. Reg. $47.99 **$39.99**

Value! All-purpose binoculars

n. (not shown). Ideal for sports, all outdoor viewing. View 346' at 1000-yd. 03R 025 027 . . . . **$29.99**

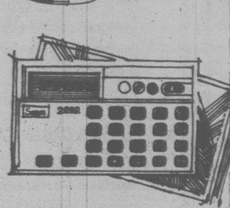

Save $8. Slim calculator

21.99 Reg. $29.99

p. Business card style; accum. memory; 8-digit. 03R 041 541.

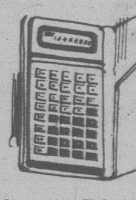

Save $5. T.I. 50 calculator

54.99 Reg. $59.99

q. Preprogrammed statistical, financial functions; 2-memory. 03R 041 557.

Save $20. Canon P10-D calculator

109.99 Reg. $129.99

r. Portable display tape, 10-digit; rechargeable batteries. 03R 041 512.

Save $5

Sears Super-Sonics for the whole family!

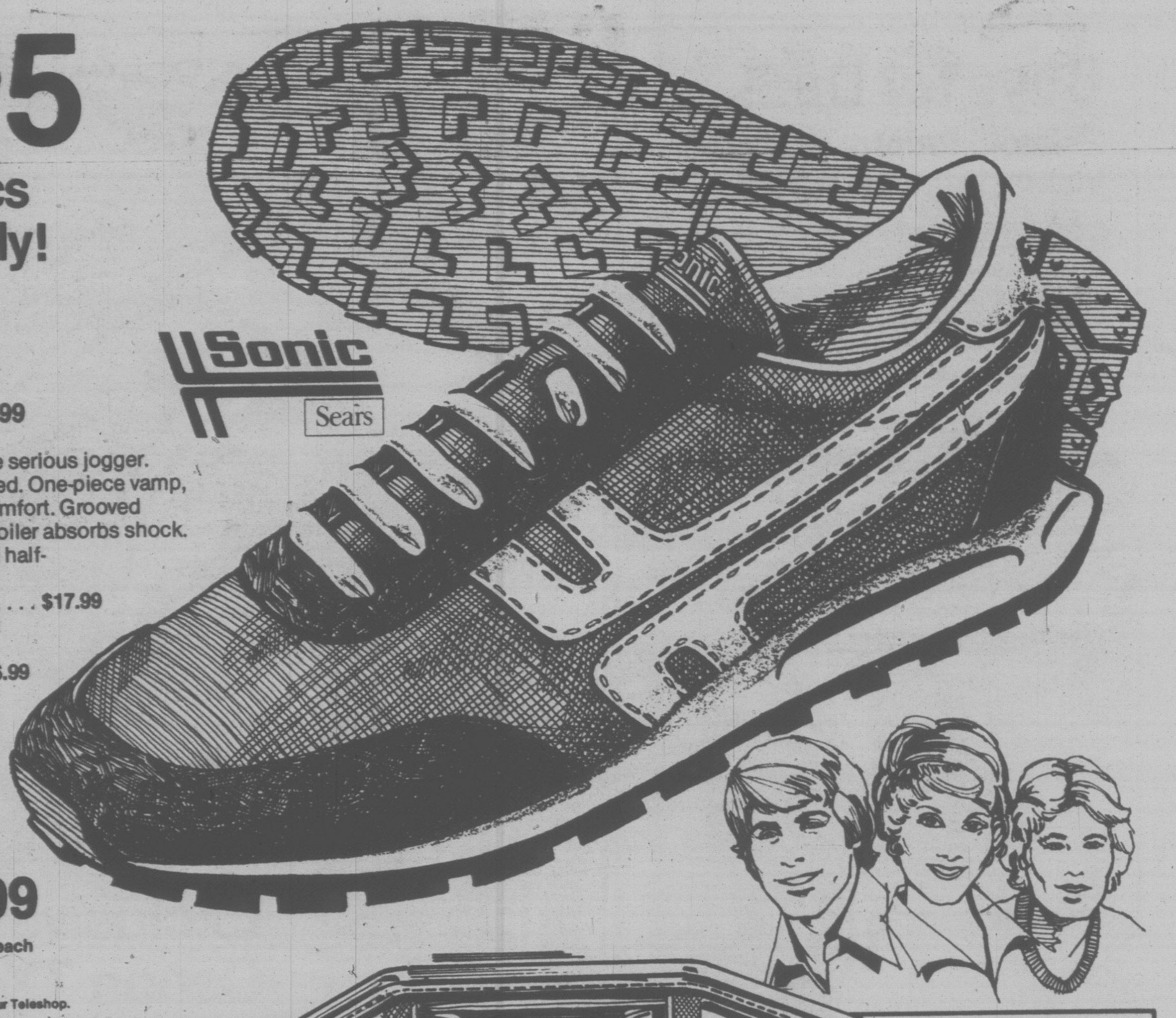

17.99 Men's. Reg. $22.99

Super Sonic II . . . shoes designed for the serious jogger. Nylon uppers are suede-leather reinforced. One-piece vamp, lined heel and padded collar for extra comfort. Grooved wedge, traction-bar rubber sole. Rear spoiler absorbs shock.

a. Men's. Navy/White. D-width in full and half-sizes 6½-11, plus 12. 67R 097 464.
Reg. $22.99 . . . . **$17.99**

b. Boys'. Navy/White. D-width in full and half-sizes 3-6. 67R 097 466.
Reg. $21.99 . . . . **$16.99**

c. Women's 'Superette'. Light Blue/Beige. B-width in full and half-sizes 5-9, plus 10. 54R 097 465.
Reg. $21.99 . . . . **$16.99**

'Sonic' sports bag in sturdy vinyl

9.99 each

d. (not shown). Has full-length metal zipper; reinforced carrying handles. 'Sonic' logo on sides. Blue/Yellow. 67R 097 593.

Sears: Men's, Boys' Shoes(67). Women's Footwear(54). 24-Hour Teleshop.

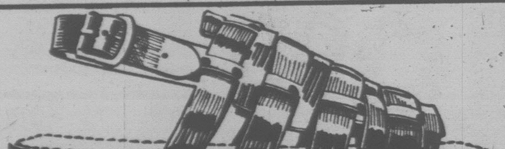

Value!

Leather sandal . . . priced just right for Father's Day

11.99 pair

e. Practical and fashionable footwear designed for summer. Leather insole; rubber outsole. Brown. Full sizes 7-12. 67R 075 107.

Sears: Men's Shoes(67). 24-Hour Teleshop.

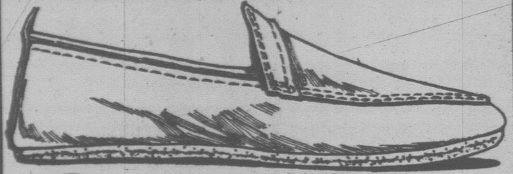

Save $3

Supple leather step-in slippers for your Dad!

13.99 Reg. $16.99

f. Comfort-cushioned insole and non-slip suede leather outsole make this slipper a real hit! Medium width. Brown and Camel. Full sizes 6-12. 67R 083 024.

g. Terry slipper (not shown) in two styles. Coffee or Blue. Full sizes 6-12. **Mule styling** 67R 083 137; **Step-in** 67R 083 136 . . . . **$8.99**

Sears: Men's Shoes(67). 24-Hour Teleshop.

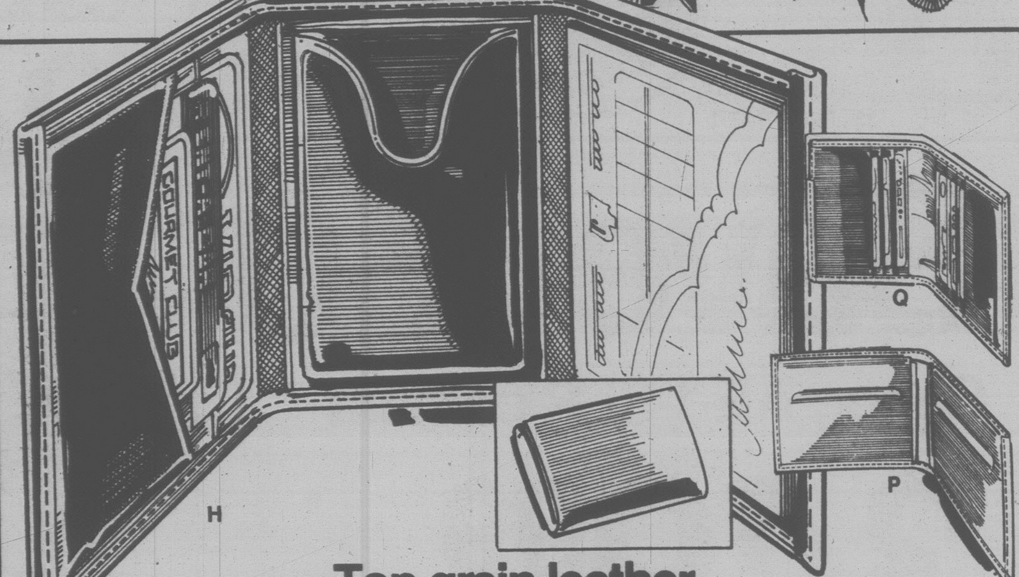

Top grain leather and cowhide wallets

Your choice **6.99** each

Leather trifold wallet

h. Trifold style wallet with slots, plastic holders and thumb pocket for all Dad's cards. Black or Brown. 88R 036 063.

k. As above, no thumb pocket. Black or Brown. 88R 036 064.

Genuine cowhide wallet

p. Top grain cowhide leather wallet is only 3½" wide — fits almost any pocket. Plastic card inserts. Black or Brown. 88R 036 062.

q. Leather duofold wallet with card pockets, bill compartment. In Black or Brown. 88R 036 066.

r. Duofold with thumb pocket. Choose Black or Brown. 88R 036 065.

Sears: Accessories(88). 24-Hour Teleshop.

Value!

Men's automatic umbrella

4.99 each

s. A fully automatic umbrella for Dad! Straight styling. Black nylon. 88R 036 066.

Save $5

Adidas 2-pc. training suits for him and her

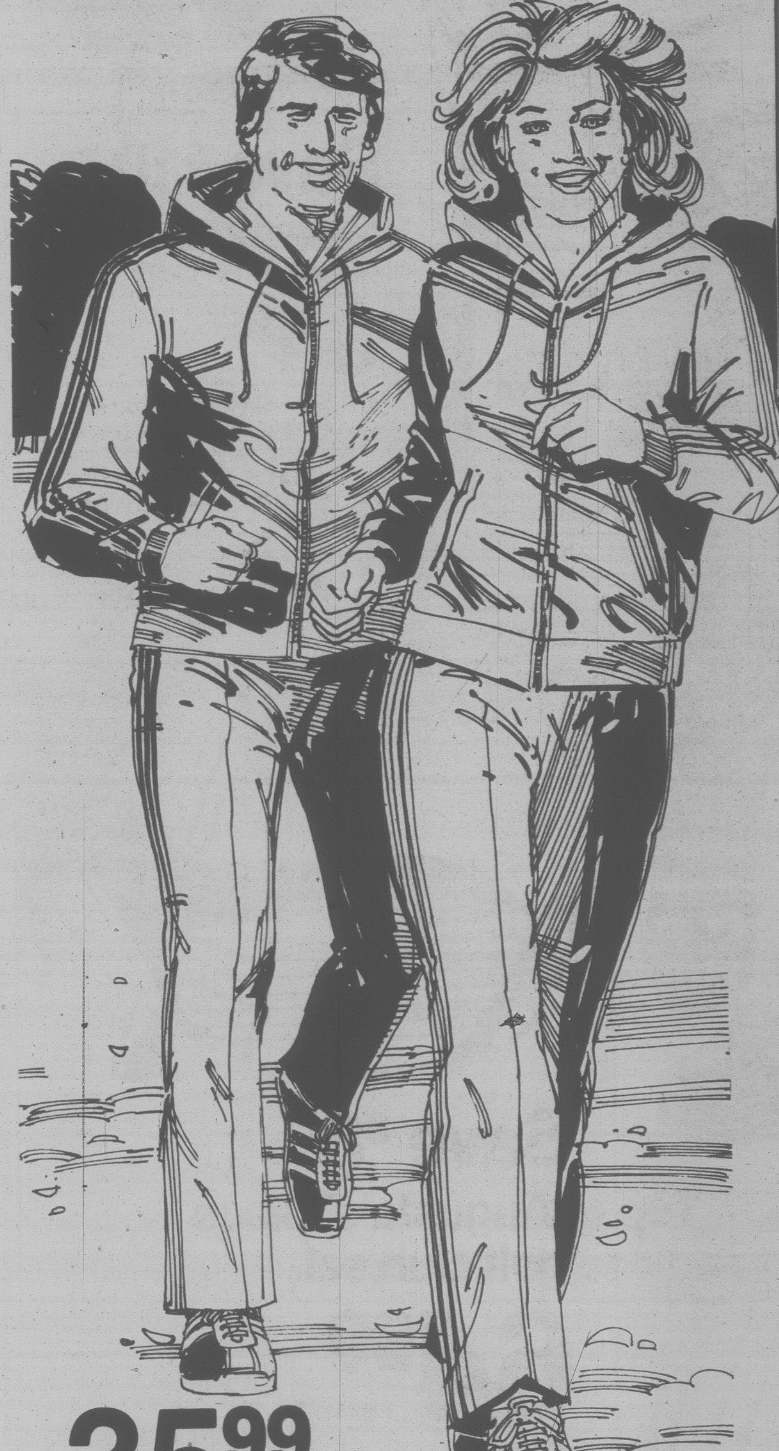

35.99 Reg. $40.99

a-b. You'll be ready for the toughest workouts in durable triple-knit acrylic. Jacket has zip front, zip breast pocket, 'Kangaroo' pockets, double-faced hood. Flare-leg pants have drawstring waist, side pocket. Machine-wash; drip-dry.

a. Men's. Brown/Beige, Royal/Gold or Navy/White. Sizes 36, 40(38-40), 44(42-44), 48(46-48). 06R 086 219.

h. Women's. Beige/Brown or Sky-Blue/White. S,(8), M(10-12), L(14-16). 06R 086 220.

Sears: Sports Centre(6). 24-Hour Teleshop.

Sears
summer
sale
plus everyday good values!

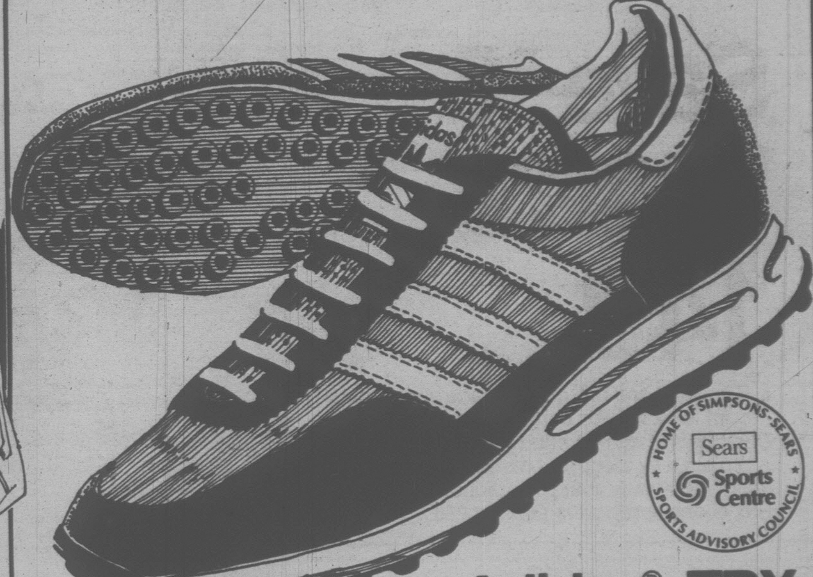

Adidas® TRX

Designed for the you on the move!

29.99 Reg. $33.99

c-e. With lightweight nylon uppers, suede-reinforced sides and ground-gripping waffle sole.

c. Men's. Royal Blue/Yellow. Full and half-sizes 7-11. 06R 086 227.

d. Women's. Orange/Yellow, Navy/Yellow. Full and half-sizes 5-10. 06R 086 279.

e. Men's Competition TRX. (Not shown). Weighs only 7-oz.! White/Blue. Sizes 7½-11. 06R 086 318.

Sportswear values for active men and women

Men's stripe jersey

7.99 Reg. $9.99

f. Exclusive to Sears! Easy-care blend is fully machine washable. Blue/White stripe, Red/White stripe. S,M,L. 06R 086 381.

g. Save $1 on women's Adidas tank top. Polyester/cotton. Red and Ecru. S,M,L. 06R 086 327. Reg. $7.99 **$6.99**

h. Save $1 on women's satin-look shorts. Elastic waistband with drawstring. Machine wash. Red, White, Navy. S,M,L. 06R 086 361.
Reg. $11.99 . . . . **$10.99**

k. Save $2 on men's Adidas shorts. Full support. White/Red, Red/White, Blue/White. S,M,L. 06R 086 065.
Reg. $9.99 . . . . **$7.99**

m. Save 50¢ on women's sports sock. White/contrast stripe. 06R 086 218. Reg. $2.99 . . . **pr. $2.49**

n. Save 50¢ on men's sports sock. 06R 086 305. Reg. $3.29 . . . **pr. $2.79**

Sears: Sports Centre(6). 24-Hour Teleshop.

Sears
summer
sale
plus everyday values

Father's Day
is June 17th

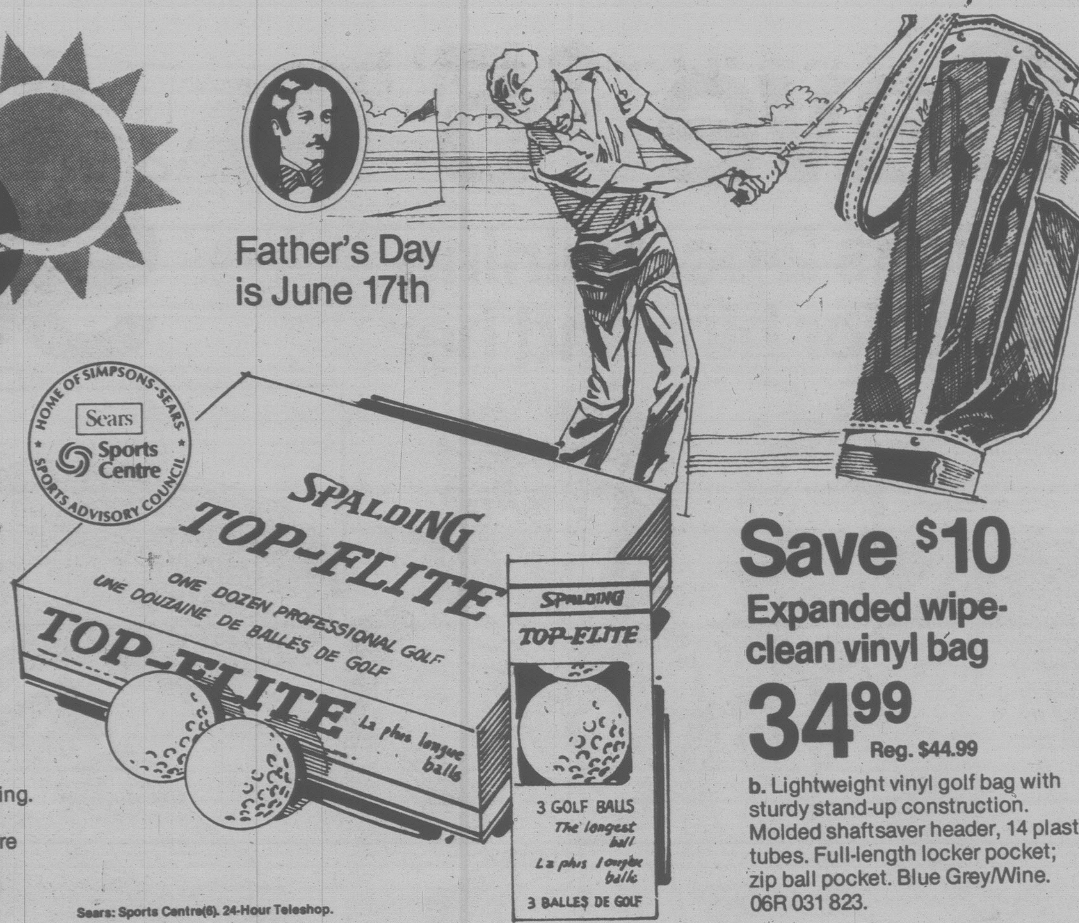

Save $3
Long-distance 'Top-Flite' balls

14.99 box. Reg. $17.99

a. 'Top-Flite' golf ball quality made by Spalding. Proven to be long on distance, long on life! Durable 2-pc. construction with a solid centre . . . covered by tough, cut-resistant Surlyn. It really withstands your powerhouse swings! Box of one dozen balls. 06R 031 260.

Sears: Sports Centre(6). 24-Hour Teleshop.

Save $10
Expanded wipe-clean vinyl bag

34.99 Reg. $44.99

b. Lightweight vinyl golf bag with sturdy stand-up construction. Molded shaftsaver header, 14 plastic tubes. Full-length locker pocket; zip ball pocket. Blue Grey/Wine. 06R 031 823.

Save $5
Men's golf shoes from Bauer

29.99 pr. Reg. $34.99

c. Comfort-fit shoes with molded vinyl uppers, form-shaped shawl tongue, padded sock lining, padded heel, collar. Injection molded polyurethane outsoles sealed to uppers to resist water. Replaceable steel cleats. Medium 'D' width. Full and half sizes 7 to 12. Brown or White. 06R 031 916.

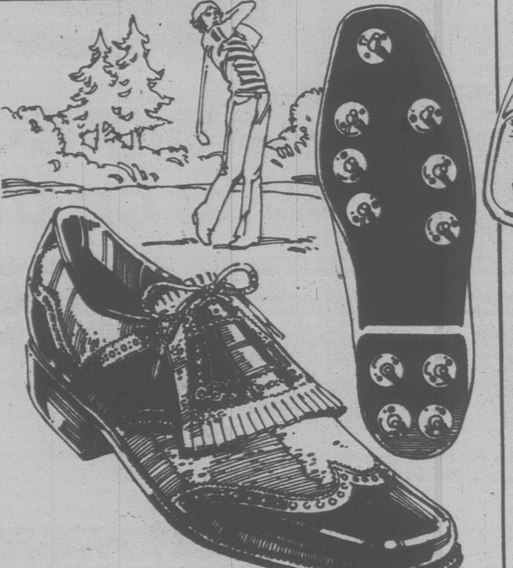

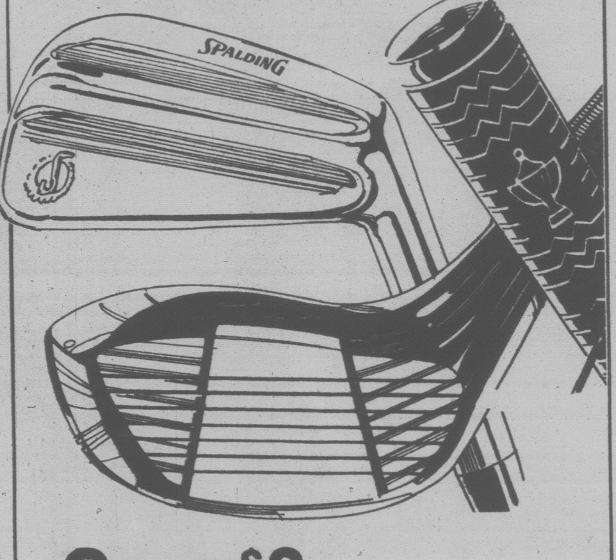

Save $8
'Augusta' 7-piece golf club set

64.99 Reg. $72.99

g. Spalding 'Augusta' set includes: 1 and 3 woods with cycolac molded heads, chrome-plated carbon steel shafts; 3, 5, 7 and 9 irons with forged steel heads, multi-step-down shafts; putter. Men's R.H. set or L.H. set. 06R 031 696/7.
Women's R.H. set. 06R 031 698.
h. Vinyl golf bag (not illus.). 2-way club divider. Large ball pocket. Padded adjustable strap. Tan.
06R 031 810 . . . . $16.99
k. Save $10 on golf cart (not illus.). Riveted tubular construction. Automatic folding. Reg. $39.99.
06R 031 878 . . . . $29.99

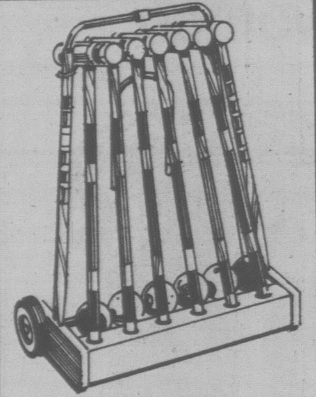

Croquet set

27.99 Reg. $33.99

d. 6-player set. Fine wooden mallets, stakes. Composition balls. 06R 078 145.

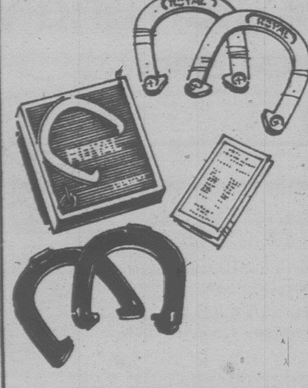

Horseshoe set

19.99 Reg. $26.99

e. National Horseshoe Pitchers Assoc. approved. 2 pr. steel shoes, stakes. 06R 078 214.

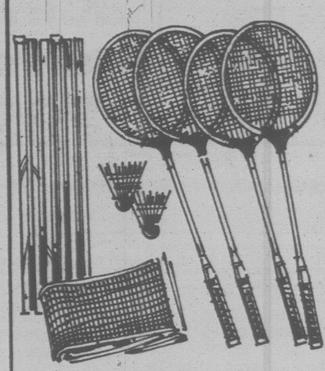

Badminton set

5.99 Reg. $9.99

f. 4 racquets with wooden frames, steel shafts, nylon string. 06R 078 406.

Save $7 on 'Hot Spot' bag— great gift for camping Dads!

24.99 Reg. $31.99 34 x 76"

a. A Sears exclusive! This sleeping bag has 18" long 'hot spot' bottom filled with ½-lb. Du Pont Dacron II polyester for super-warm feet. The balance of the bag is 2½-lb. high-loft polyester. Nylon outer shell in Blue/Red. 06R 040 323.
b. Save $5 on nylon hammock with stand. Abt. 32 x 84". Folds compactly. Reg. $46.99.
06R 041 535 . . . $41.99

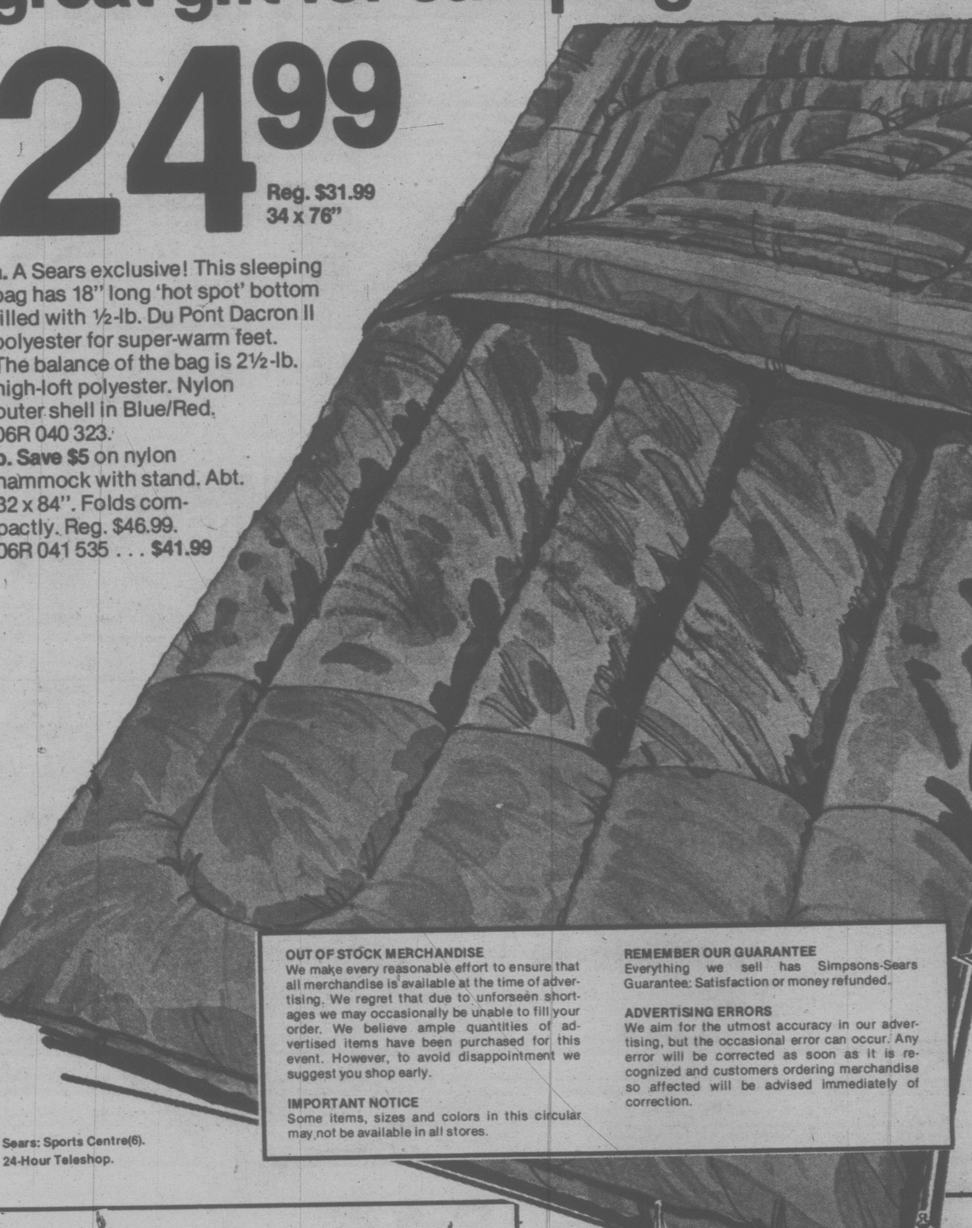

OUT OF STOCK MERCHANDISE
We make every reasonable effort to ensure that all merchandise is available at the time of advertising. We regret that due to unforseen shortages we may occasionally be unable to fill your order. We believe ample quantities of advertised items have been purchased for this event. However, to avoid disappointment we suggest you shop early.

IMPORTANT NOTICE
Some items, sizes and colors in this circular may not be available in all stores.

REMEMBER OUR GUARANTEE
Everything we sell has Simpsons-Sears Guarantee: Satisfaction or money refunded.

ADVERTISING ERRORS
We aim for the utmost accuracy in our advertising, but the occasional error can occur. Any error will be corrected as soon as it is recognized and customers ordering merchandise so affected will be advised immediately of correction.

Sears: Sports Centre(6).
24-Hour Teleshop.

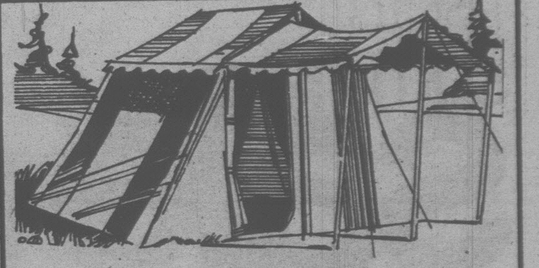

9 x 12' bungalow tent sleeps 4 to 6 persons

113.99 Reg. $129.99

c. Water-repellent canvas; zinc-plated steel outside frame. Polyethylene-coated sewn-in floor. 2 screened side windows. 06R 075 056.
d. Tent fly. 06R 075 067 . . . . $16.99

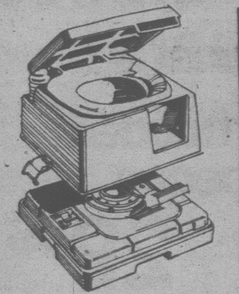

e. Save $20 on Pak-a-Potti V. Fresh water flush portable toilet. Up to 50 flushes. Avocado, Blue, Gold color. Reg. $144.99.
06R 044 003 . . . . . $124.99
f. Powder deodorant for above. 06R 044 208 . $3.98
g. Toilet Tissue. White. Pkg. of 4.
06R 044 200 . . . . $4.99

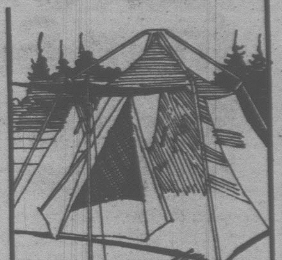

h. 9 x 9' tourist style tent sleeps 4 persons. Canvas roof and walls with poly-fab flooring. Rear screened window. 40 x 60" canopy.
06R 075 118 . . . . . . $69.99

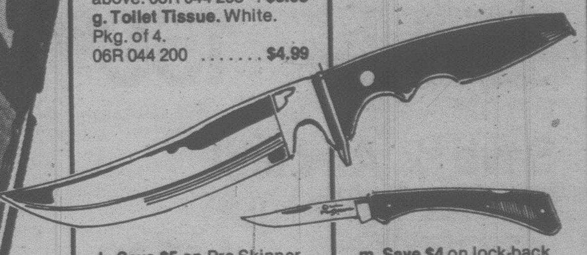

k. Save $5 on Pro Skinner knife from Craftsman. Blade tang with finger groove and serrated spine. 5¾" blade. Leather sheath. Reg. $20.99.
06R 046 001 . . . . . . $15.99

m. Save $4 on lock-back Craftsman backpacker knife. Saf-T-Lok carbon stainless steel blade. Reg. $15.99.
06R 046 012 . . . . . . $11.99

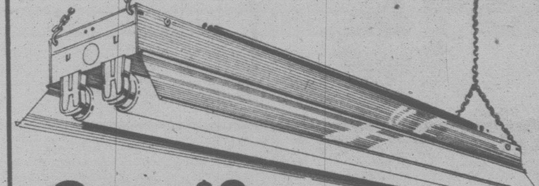

Save $8
48" long plant-gro light

39.99 Reg. $47.99

n. Fluorescent light supplies necessary energy to stimulate plant growth. Twin lamp uses just 80 watts. No special wiring needed. 34R 034 092.

48" long work light

33.99 Reg. $41.99

p. Same as above light but with 2 standard 40-watt fluorescent lamps instead of plant-gro lamps. 34R 034 082.
q. Save $3 on multi-phase timer. Turns lights, appliances on/off automatically. Reg. $14.99.
34R 059 160 . . . . $11.99

Sears: Lighting(34). 24-Hour Teleshop.

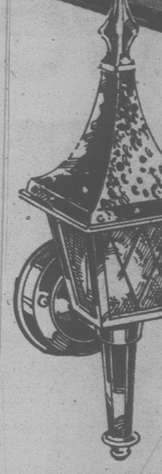

Save $3
Outdoor wall lantern

s. Attractive light has Amber color acrylic panels in Antique Gold color aluminum frame. Reg. $24.99.
34R 039 625 . . . . . . $21.99

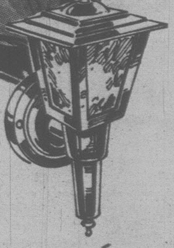

t. Save $3 on outdoor wall 'Coach light'. Has 'knurled' Amber color panels with Black enameled metal frame. Reg. $14.99.
34R 039 613 . . . . . . $11.99

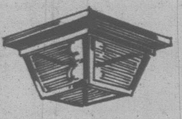

w. Save $3 on outdoor ceiling light. Porch fixture with Black enameled metal frame and Amber glass panels. Abt. 5" deep. Reg. $14.99.
34R 038 614 . . . . . . $11.99

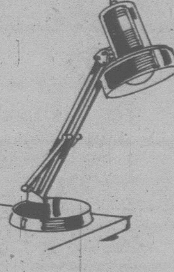

u. Save $3 on desk lamp. Adjustable lamp with weighted base. 20½" high. Yellow, White or Brown. Reg. $19.99.
34R 088 935 . . . . . . $16.99

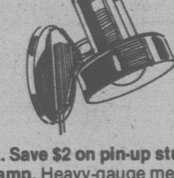

x. Save $2 on pin-up study lamp. Heavy-gauge metal head. Exclusive to Sears. White, Brown or Yellow. Reg. $15.99.
34R 087 934 . . . . . . $13.99

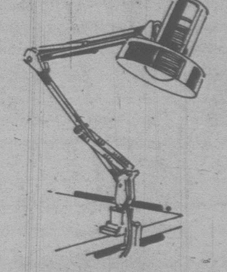

v. Save $3 on elbow-arm desk lamp. Clamp-on base for desk, wall, shelf. Yellow, White or Brown. Reg. $24.99.
34R 088 934 . . . . . . $21.99

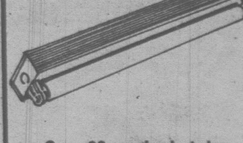

y. Save $3 on single-tube fluorescent. Instant-on with 20-watt fluorescent. White steel frame, 20" long. Reg. $19.99.
34R 034 064 . . . . . . $16.99

Sears

summer sale

plus everyday good values!

Get Dad cookin' with a barbecue from Sears!

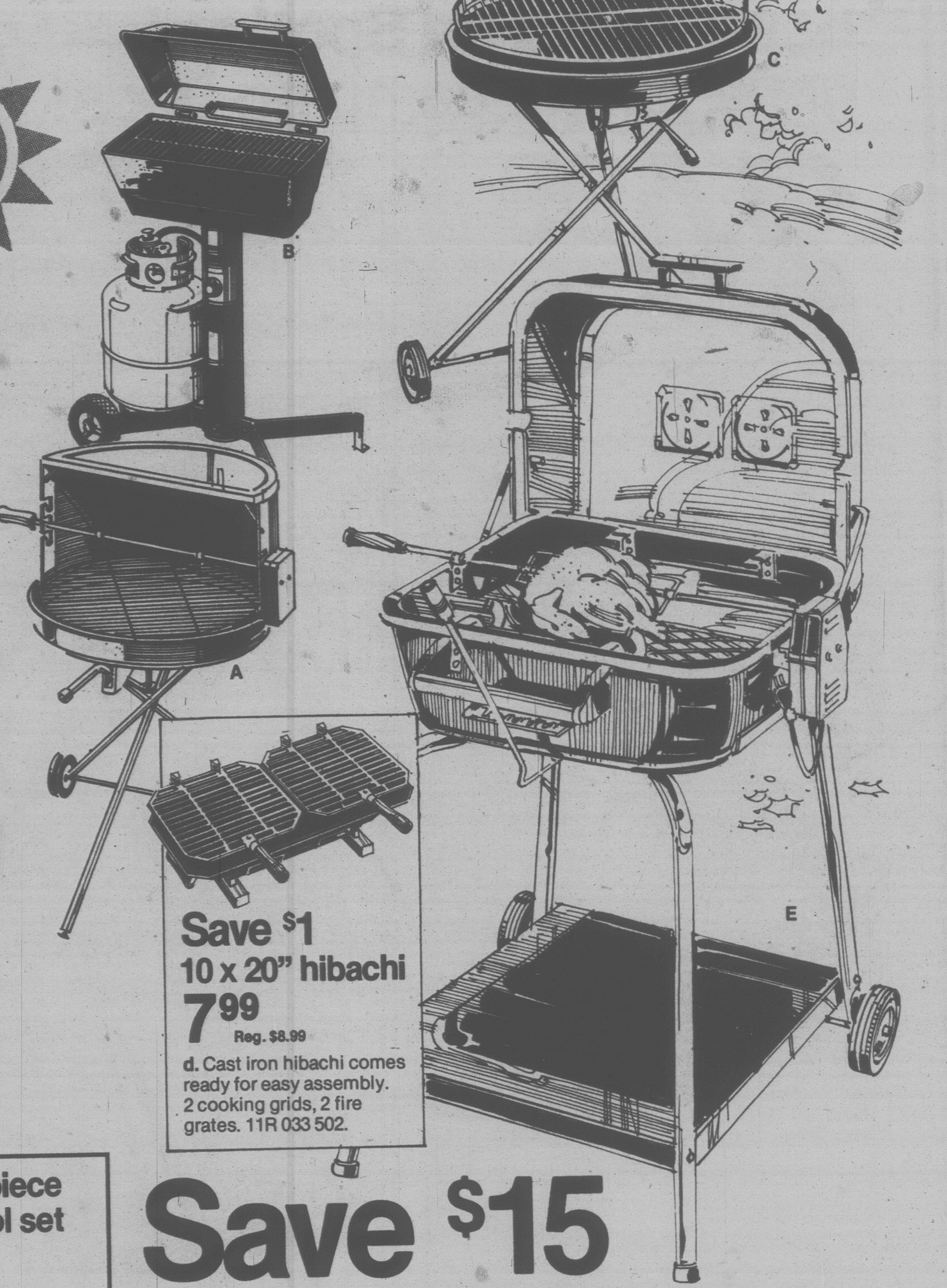

Save \$5 on hooded brazier barbeque

a. Features 3-position electric spit rotisserie; 3-ht. level adjuster. 24" diam. grid. Unassembled. 11R 033 869.

29^{99} Reg. \$34.99

Cast aluminum gas grill BBQ

b. With sturdy single control gas grid, stainless steel burner, 10-lb. propane tank, permanent lava rocks. 11R 033 881.

159^{99}

Save \$2. All-steel brazier barbeque

c. Chrome-plated rotating grid raises and lowers for correct heat control. Complete with wheels. 11R 033 505.

17^{99} Reg. \$19.99

Sears: Housewares(11). 24-Hour Teleshop.

Save \$1 10 x 20" hibachi

7^{99} Reg. \$8.99

d. Cast iron hibachi comes ready for easy assembly. 2 cooking grids, 2 fire grates. 11R 033 502.

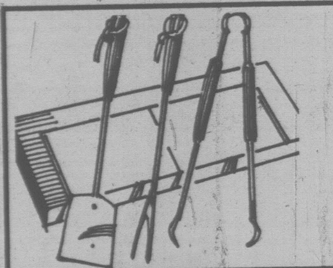

Economy 3-piece barbecue tool set

3^{99} Reg. \$5.49

f. Spatula, fork and tongs have leather hang-up thongs, wood handles. Chrome-plated. 11R 033 902.

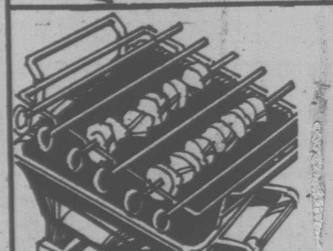

Save \$1 on 7-piece shish-kebab set

4^{99} Reg. \$3.99

g. Six 10½" chrome-plated skewers with metal holder frame. Handy recipe folder incl. 11R 033 912.

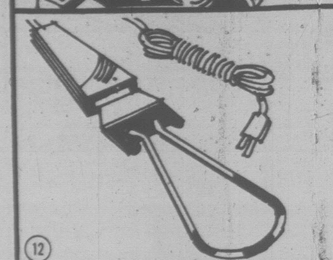

600-watt electric charcoal lighter

4^{99}

h. Safe, clean, quick and economical! On 3' cord with 3-prong grounded plug. 120v. 11R 033 978.

Save \$15

Kettle-type rotisserie grill

79^{99} Reg. \$94.99

e. Easy-to-assemble barbecue has a big 360 sq. in. cooking area! Separate fire grate prevents bottom burn-out. Fire grate lifts out for easy cleaning. Adjustable drafts on top and bottom. With handy lower bottom shelf. Measures 19½ x 19½ x 37½" high. 11R 033 520.

Sears: Housewares(11). 24-Hour Teleshop.

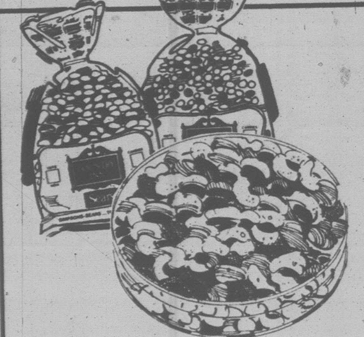

Top candy values for Father's Day!

k. Cashew nuts in a 10-oz. gift cylinder. Reg. \$4.99 .... \$3.99
m. BBQ peanuts. One lb. Reg. \$1.39 .... 99¢
o. Traditional fruit cake. 1.2 kg. Reg. \$4.29 . \$3.59
p. Almond Roca. Gift-size tin. Reg. \$4.50 . . \$3.99

Sears: Candy Counter(87C). PERSONAL SHOPPING ONLY.

Look at the low prices on patio chairs, lounges!

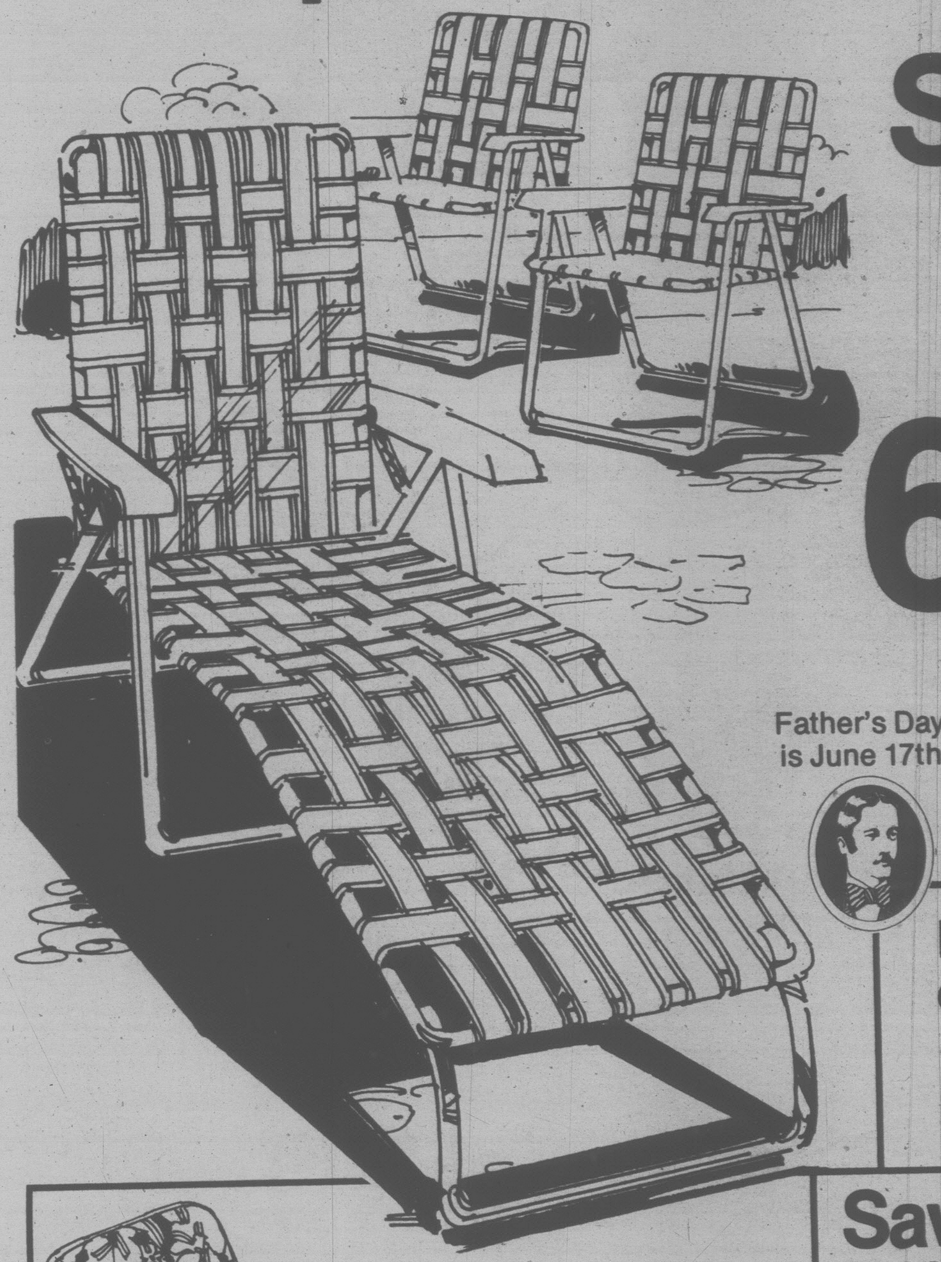

Save \$2 to \$3

Lightweight and comfortable webbed chairs and chaisette

6^{99} each chair and 14^{99} each chaisette

They're lightweight and easy to store, made from bright yellow woven polypropylene webbing. Polished aluminum frames fold for storage. Increase your outdoor seating now, at these low prices!

a. Chair. 01R 094 429. Reg. \$8.99 .... ea. \$6.99
b. Chaisette. 01R 091 429. Reg. \$17.99 .... \$14.99

Sears: Furniture(1). Phone Enquiries.

Father's Day is June 17th

Mobile patio bar makes entertaining a breeze!

c. 2-tiered White plastic bar on casters. Recessed space for bottles, glasses. Ice container in the middle on both tiers. 01R 092 418.

24^{99}

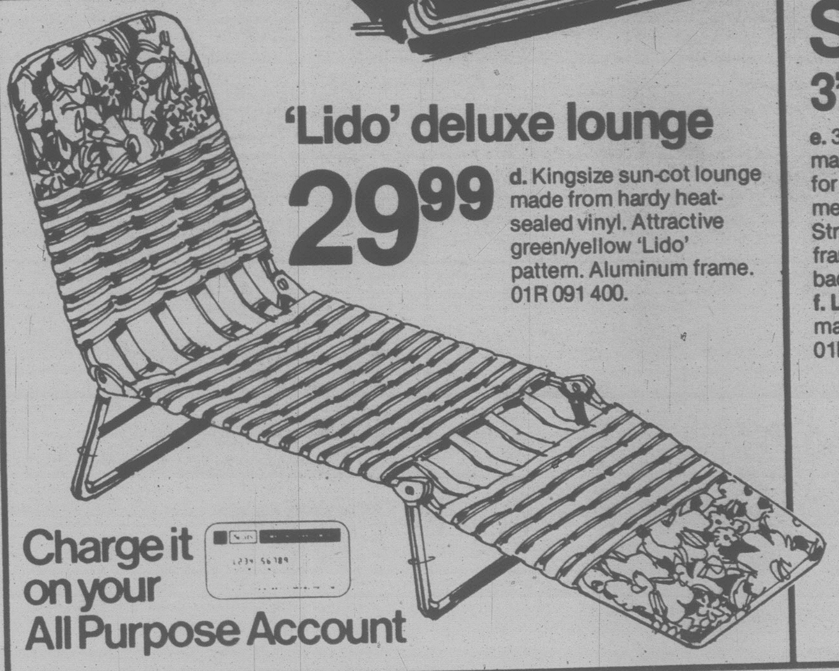

'Lido' deluxe lounge

29^{99}

d. Kingsize sun-cot lounge made from hardy heat-sealed vinyl. Attractive green/yellow 'Lido' pattern. Aluminum frame. 01R 091 400.

Charge it on your All Purpose Account

Save \$10 3" Lido lounge

49^{99} Reg. \$59.99

e. 3" foam padded mattress is reversible for longer wear. Lounge measures 25½ x 72". Strong aluminum frame, rubber tires at back. 01R 091 443.

f. Lounge with 2" foam mattress. 01R 091 442 .... \$44.99

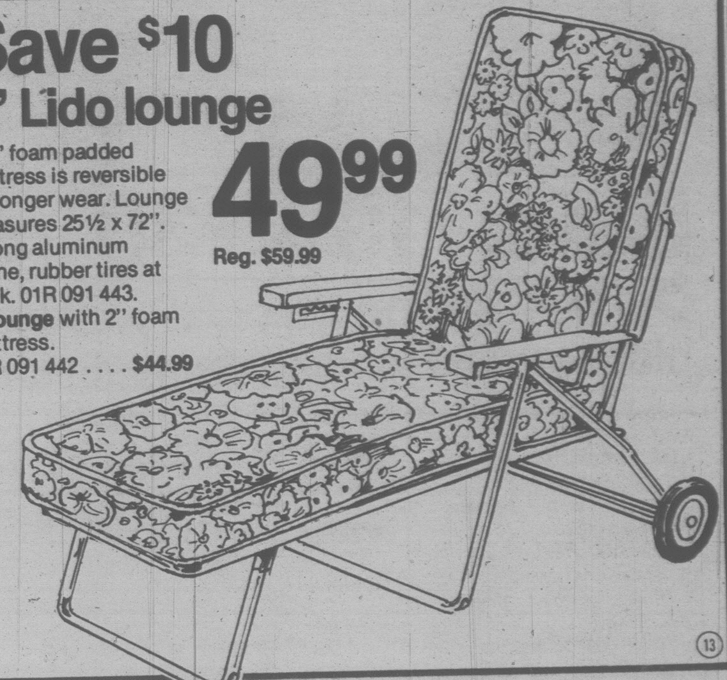

Sears
summer
sale

Save $90

Modern 3-pc. set includes sofa, chair and ottoman

699.98 Reg. $790.28

a. 'Saturn' suite features no-sag spring construction, shaped backs with all foam filling and 8" thick seat cushions. Hardwood frames are corner-blocked, glued, dowelled, stapled and screwed. 2½" ball casters on front legs and 3" round back legs. Beige/Black 100% nylon covers. 01R 051 648.
b. Bed-chesterfield. Opens to a 52 x 75" bed. 01R 048 312 . . . . $619.98

Sears: Furniture(1). Phone enquiries welcome.

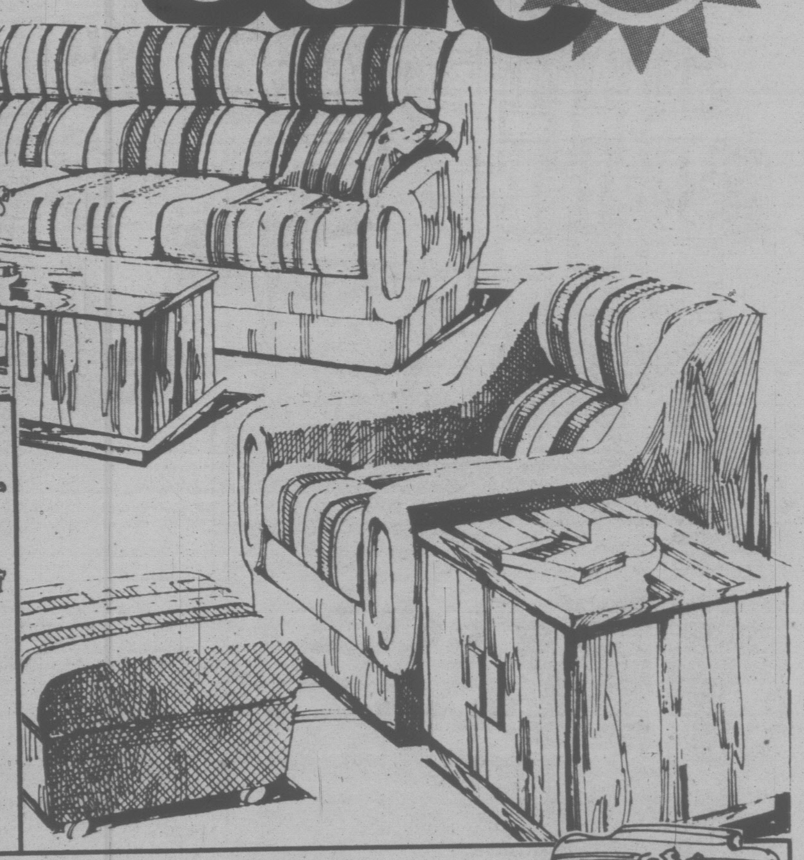

Your choice

of 3 walnut-finished occasional tables.

114.98 Reg. $129.98

c-e. All 3 feature high pressure laminate tops and sides; polyurethane auto-close doors with burnished brass-finish hardware.
c. Console cocktail. 59½ x 19¼ x 15" h.
d. Square commode. 23¼ sq. x 19¼ h.
e. Hexagonal commode. 20½ x 23¼ x 20½" h.

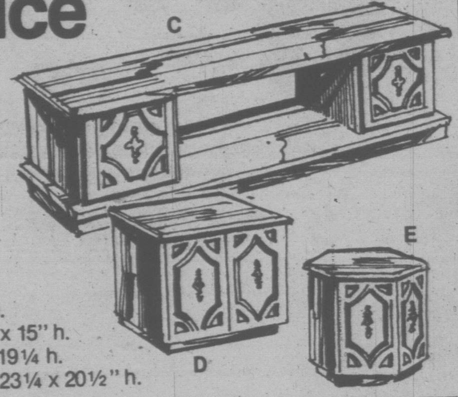

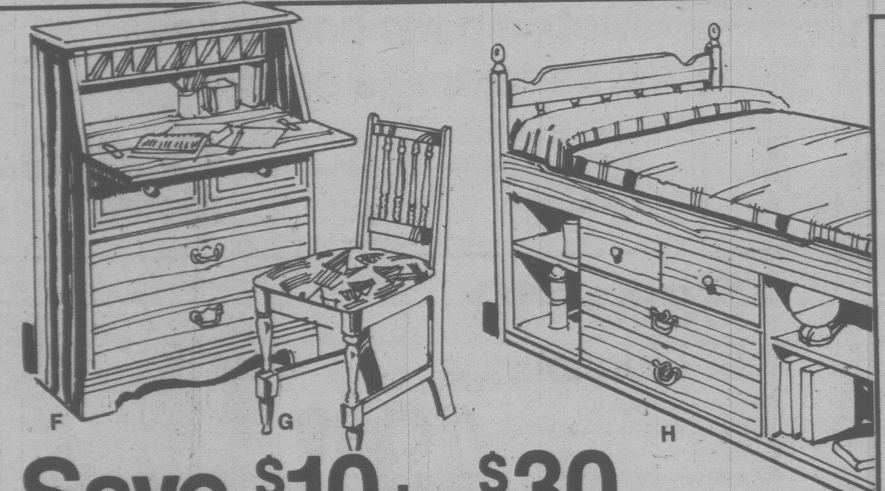

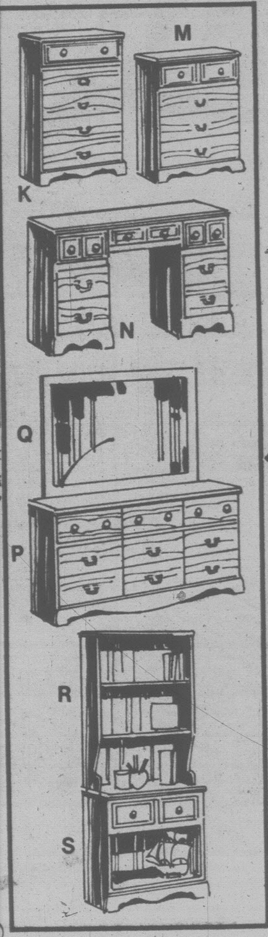

Save $10 to $30

Our best-selling Colonial bedroom pieces with Harvest Maple finish

Tops constructed of solid maple with maple veneer sides. 01R 064 551 series.
f. Desk chest. Reg. $219.98 . . . . $189.98
g. Chair. Reg. $69.98 . . . . $59.98
h. Captains bed ensemble.
Reg. $349.98 . . . . $299.98
k. 5-drawer chest. Reg. $184.98 . $154.98
m. 4-drawer chest. Reg. $169.98 $144.98
n. Double pedestal desk.
Reg. $249.98 . . . . $209.98
p. Triple dresser base.
Reg. $269.98 . . . . $219.98
q. Triple dresser mirror.
Reg. $89.98 . . . . $69.98
r. Bookcase hutch. Reg. $134.98 $109.98
s. Bookcase base. Reg. $124.98 . $94.98
t. Spindle bed with rails (not shown).
Reg. $154.98 . . . . $134.98
u. Double dresser mirror (not shown).
Reg. $79.98 . . . . $54.98
v. Double dresser base (not shown).
Reg. $214.98 . . . . $179.98
w. Night table (not shown).
Reg. $99.98 . . . . $84.98

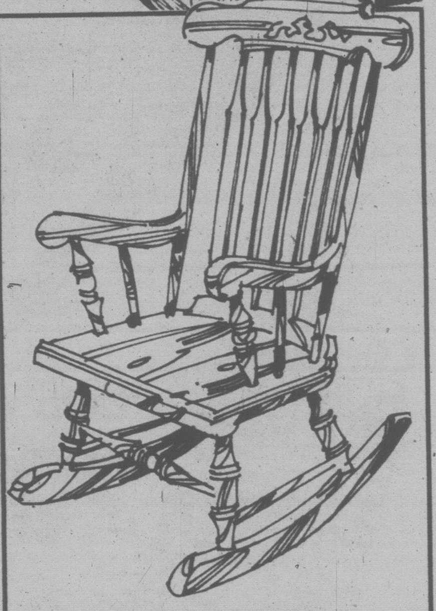

Save $30

Classic Boston rocking chair

69.98 Reg. $99.98

x. Constructed of solid beech with a plywood seat. Five contoured flat-back spindles. Beautiful Maple finish. 01R 044 018.

Save $100 to $150

Sears-O-Pedic firm innerspring or foam sleep sets . . . box spring included

Sears

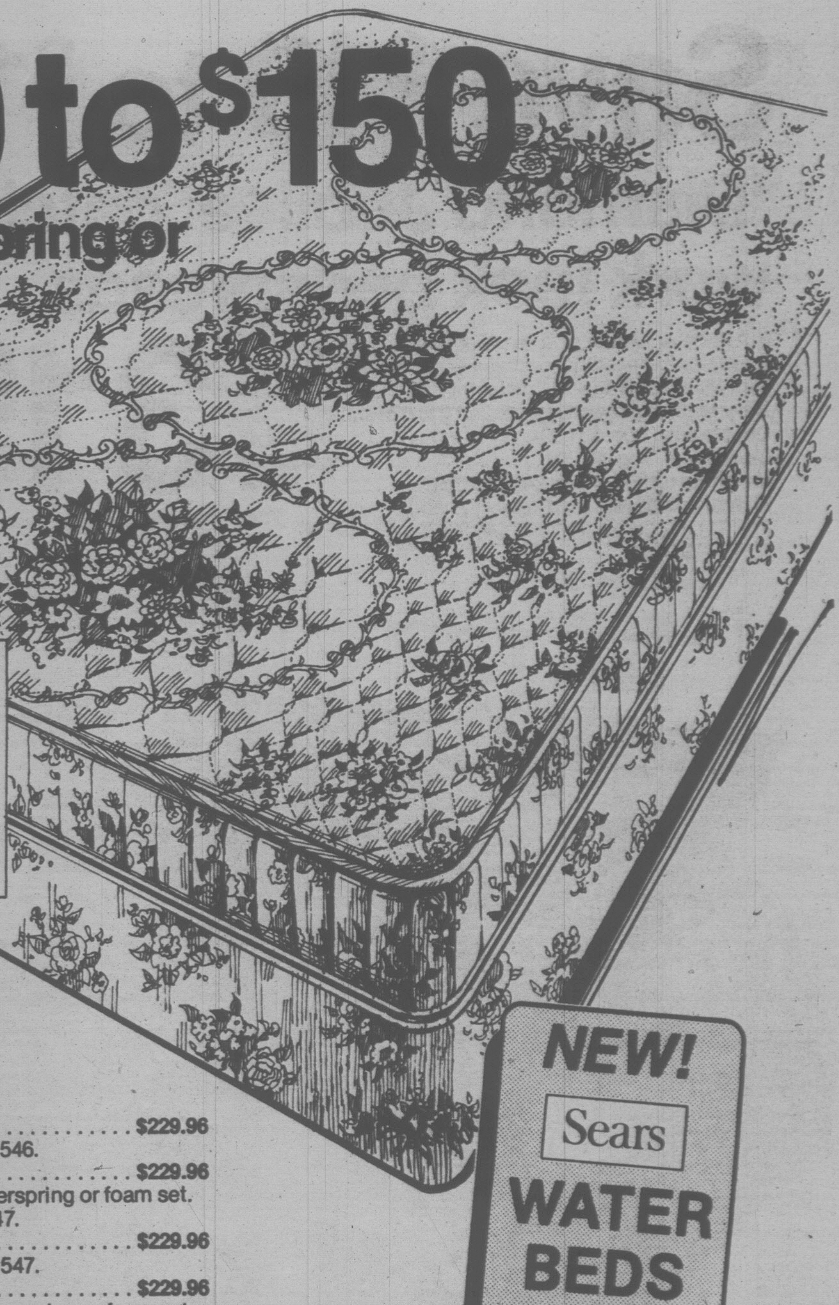

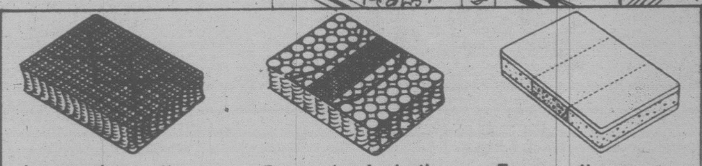

Innerspring mattress
'Flexolator' steel mesh over coils plus 2 flex steel bands

Box spring for both
'Flexolator' steel mesh in centre 3rd, anti-sway stabilizers

Foam mattress
Foam core with reinforced centre 3rd plus comfort toppers

179.96 Reg. $279.96 39" set

Both mattresses have a polyester and rayon cover multi-needle quilted to polyurethane SeroFOAM. Innerspring mattress features heavy-gauge posture coils and layers of White felt-and-insulating pad. The foam mattress has a high resiliency foam core with additional firmness in the centre. The box spring complements either mattress.

a. Save $100. 39" innerspring or foam set.
Foam. 01R 073 745. Reg. $279.96 . $179.96
Innerspring. 01R 077 545.
Reg. $279.96 . . . . $179.96
b. Save $110. 48" innerspring or foam set.
Foam set. 01R 073 746.
Reg. $339.96 . . . . $229.96
Innerspring. 01R 077 546.
Reg. $339.96 . . . . $229.96
c. Save $110. 54" innerspring or foam set.
Foam set. 01R 073 747.
Reg. $339.96 . . . . $229.96
Innerspring. 01R 077 547.
Reg. $339.96 . . . . $229.96
d. Save $150. 60" innerspring or foam set.
Foam. 01R 073 748.
Reg. $439.96 . . . . $289.96
Innerspring. 01R 077 548.
Reg. $439.96 . . . . $289.96

Sears: Furniture(1). Phone Enquiries.

NEW!
Sears
WATER BEDS
Now at Sears! Ask our furniture salespeople for complete details.

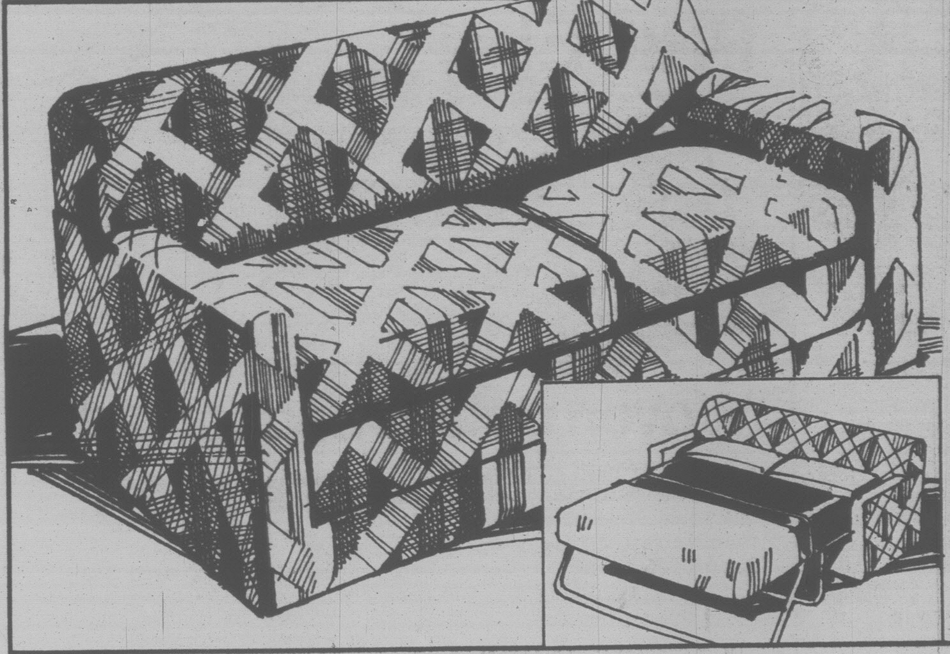

Save $70

Our best selling Simmons Hide-A-Bed chesterfield

519.98 Reg. $589.98

e. Try it for comfort! Its clean lines and bold geometric patterned upholstery make it so appealing. In Rust/Beige/Black or Rust/Beige/Grey olefin, a long-wearing and stain-resistant fabric. Dacron® polyester wrapped foam cushions. Bed opens to a 53 x 74" coil spring mattress. 01R 048 034 C.

Save $10 to $15

'Diamond Jubilee' patchwork look bedspreads

a. Attractive twin print spreads are made from no-iron polyester for machine-wash-dry easy-care. Puff-quilted, with tricot backing and floral print ruffle. Choose either Navy Multi or Brown/Orange. 24R 015 026 series.
Double size. Reg. $51.99 . . . . **now $38.48**
Queen size. Reg. $61.99 . . . . **now $46.48**
Matching ruffled sham. 24R 015 9299 . . . . **$10.99**
Matching drapes. Lined, ready to hand.
24R 014 827 series. 75 x 45" **$40.99;** 75 x 63" **$47.99;**
75 x 84" **$57.99.**

31.99
Twin
Reg. $41.99

Draperies(24). 24-Hour Teleshop.

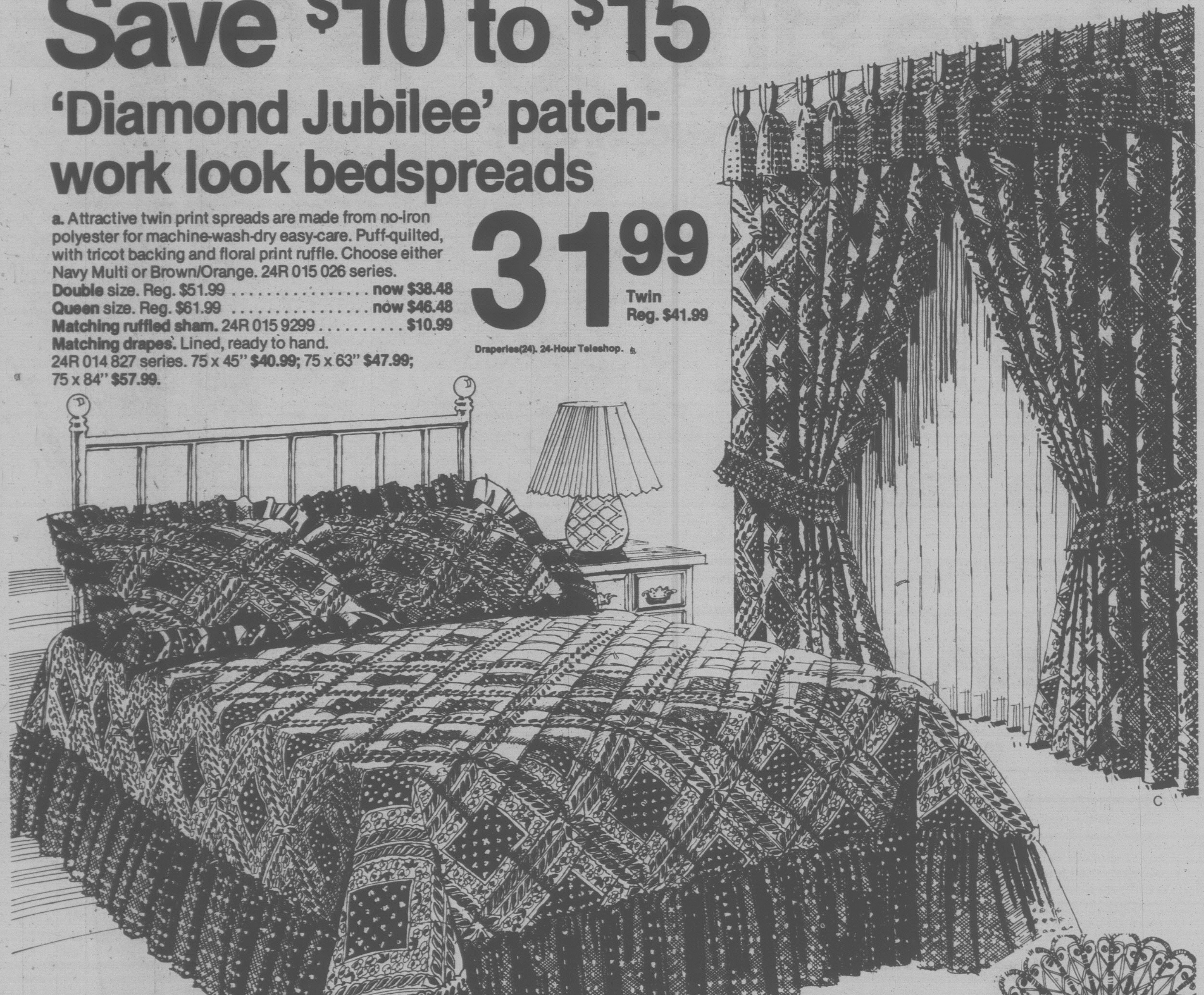

Save 13% to 40%

Seamless Decosheer panels

b. Seamless knit of sheer polyester nylon. Machine-wash, no ironing. Order 2-3 times rod width for proper fullness. White, Lemon, Green, Blue, Beige. Rod pocket tops incl.
Valance. Reg. $3.99 . . . . **$2.39**

Size	Reg.	Sale
37 x 45"	$ 4.99	$ 2.99
37 x 63"	$ 5.99	$ 4.39
57 x 45"	$ 5.99	$ 4.39
57 x 63"	$ 7.49	$ 5.89
57 x 83"	$ 8.99	$ 7.79
77 x 45"	$ 7.99	$ 6.39
77 x 63"	$ 9.99	$ 7.99
116 x 83"	$17.99	$13.99

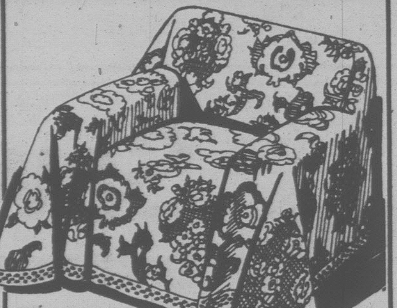

Save $3 to $6

'Majorca' throws

10.99 70 x 60"
Reg. $13.99

c. Durable cotton knit, foam backing. Mach-wash at cold, drip dry. Floral print in Green, Gold or Red.
70 x 90". Reg. $18.99 . . . . . . **$14.99**
70 x 120". Reg. $24.99 . . . . . **$19.99**
70 x 140". Reg. $27.99 . . . . . **$21.99**

HALF PRICE!

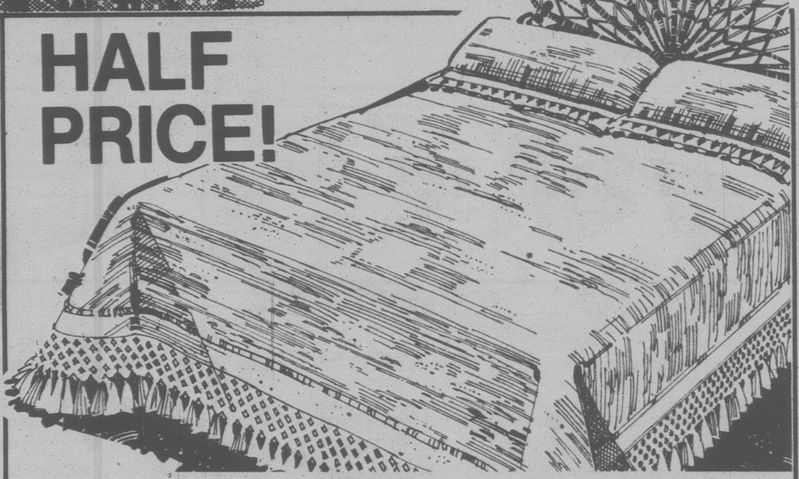

Woven cotton bedspread

d. 'New India' 100% cotton woven spread with 5" hand-knotted fringe. Dry clean only. 2 matching shams included. Natural color. Double size only. 24R 010 321.

24.49
Reg. $48.98

Double size only.
2 shams included.

Draperies(24). Personal shopping only on above.
24-Hour Teleshop on two items at left.

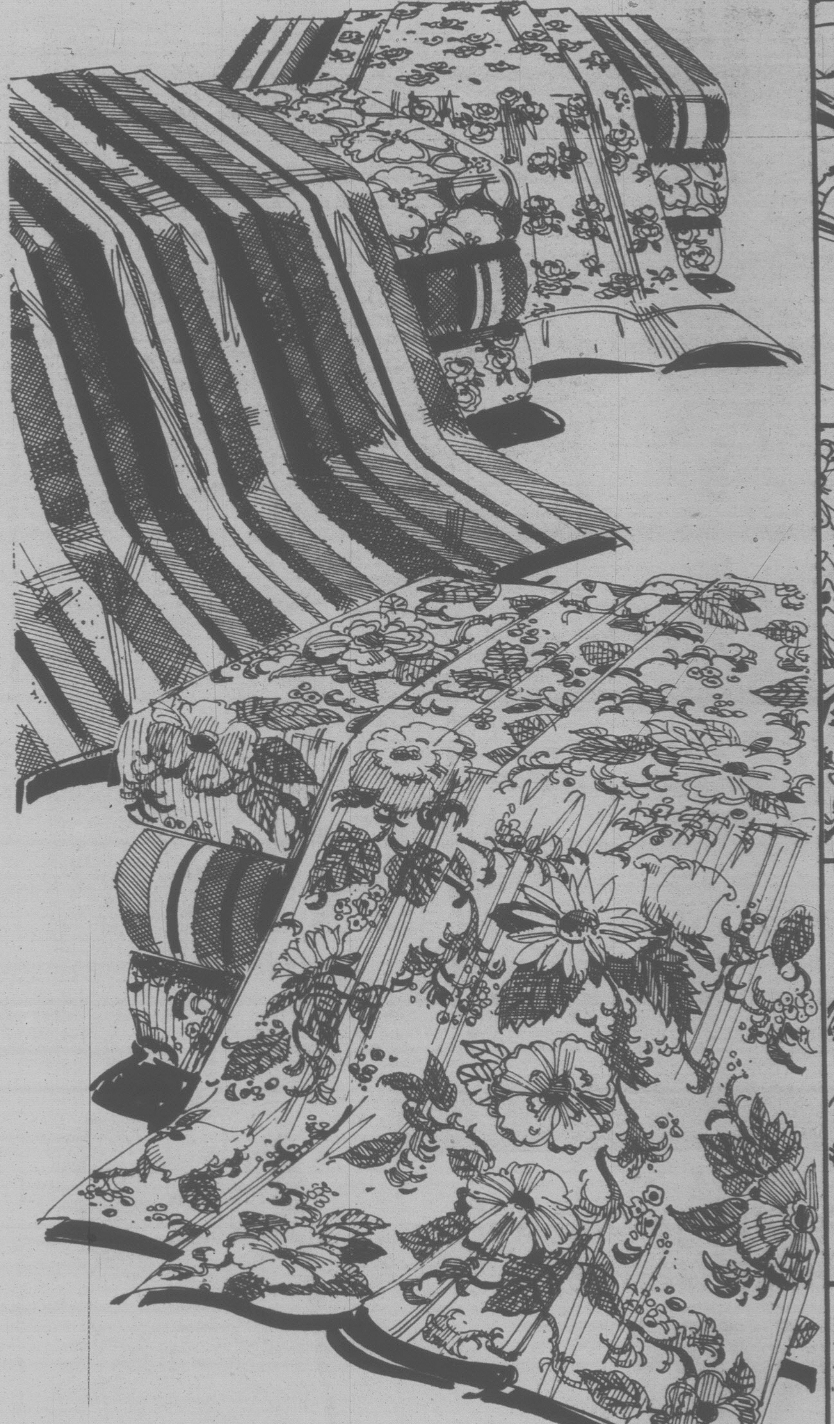

Value!

We're clearing out these sheets and cases now!

Your choice! Twin flat or fitted

2.99 each

a. Out they go! Cotton sheets and cases in an assortment of patterns. Flat sheets have centre seams; 'Elasto-Fit' fitteds stretch smoothly around the mattress corners. Flats/fitteds may not match in all sizes. Machine wash and dry. 96R 050 400 series.
b. Double flat or fitted. **Ea. $3.49. c. Cases, pr. $1.99.**

Sears: Staples(96). 24-Hour Teleshop.

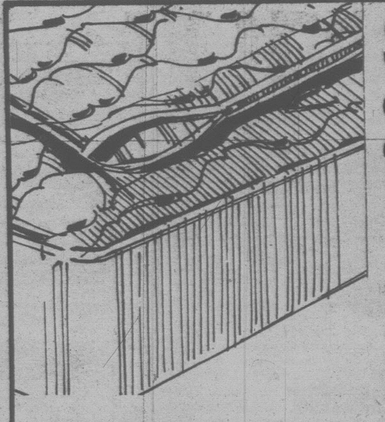

Save $4

Contour style quilted mattress pad

15.99
Twin size
Reg. $19.99

Polyester/cotton top; White polyester/cotton backing. Mach.-wash-dry. Ecru. 96R 042 941 ser.
d. Double size. Reg. $23.99 **$19.99 ea.**
e. Queen size. Reg. $28.99 **$24.99 ea.**
f. Matching pillow protector.
Reg. $5.49 . . . . **$4.49 ea.**

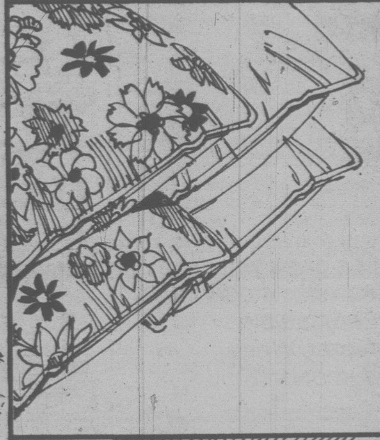

Value!

Low priced twin-pack pillow sets

2 for 6.99

g. Chip-foam filled pillow with cotton cover and polyurethane shell.
96R 043 227 . . . . **2 for $6.99**
h. Feather and foam filled pillow with cotton cover and corded edges.
96R 043 100 . . . . **2 for $6.99**

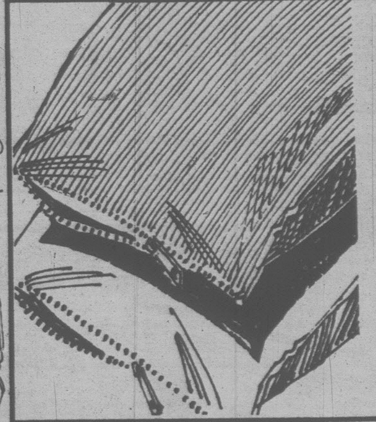

Save $1

100% cotton corduroy zipper pillow covers

Rustproof zipper at one end. Green, Brn., Gold, Red, Orange.
j. 96R 041 101. 17 x 24½".
Reg. $3.49 . . . . **$2.49**
k. 96R 041 107. 20 x 26".
Reg. $5.49 . . . . **$4.49**

White cotton pillow cover. Rust-proof zipper end. Machine wash.
m. 20 x 26". 96R 041 102. Reg. **$2.99 pr. $2.49**
n. 20 x 30". 96R 041 105. Reg. **$3.99 pr. $3.49**

Save $2

Beach towels! Your choice, 2 groups

Woven jacquard towel

p. Beautifully patterned jacquard towels about 34 x 64". Your choice of 'Seagulls' or 'Basketweave'. 96R 036 408. Reg. $14.99.

12.99

Novelty print towels

q. Low priced towels for poolside. About 28 x 57". Your choice: 'Sunset Palm', 'Swan', 'Sailor'. 96R 038 153. Reg. $6.99 ea.

4.99

Sears: Staples(96). 24-Hour Teleshop.

Sears

summer sale

plus everyday good values!

Kenmore Spacemaster gives you more room!

489^98

a. Spacemaster's rigid foam insulation gives you more interior storage space than same size model with conventional insulation. With 2 adjustable shelves, 115 lb. capacity frostless freezer. White, R.H. 46R 038 910. Golden Wheat or Almond $10 extra.

Sears: Refrigerators(46). Phone enquiries welcome.

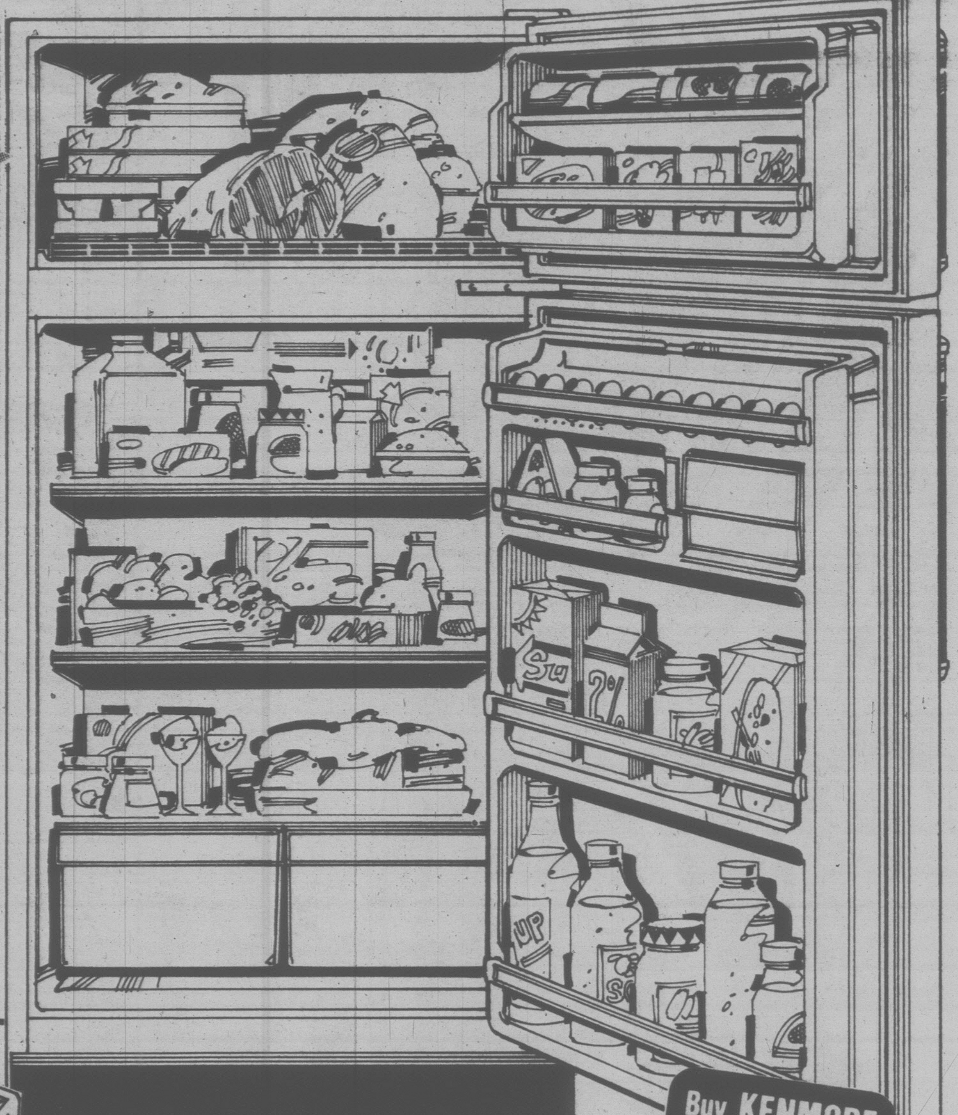

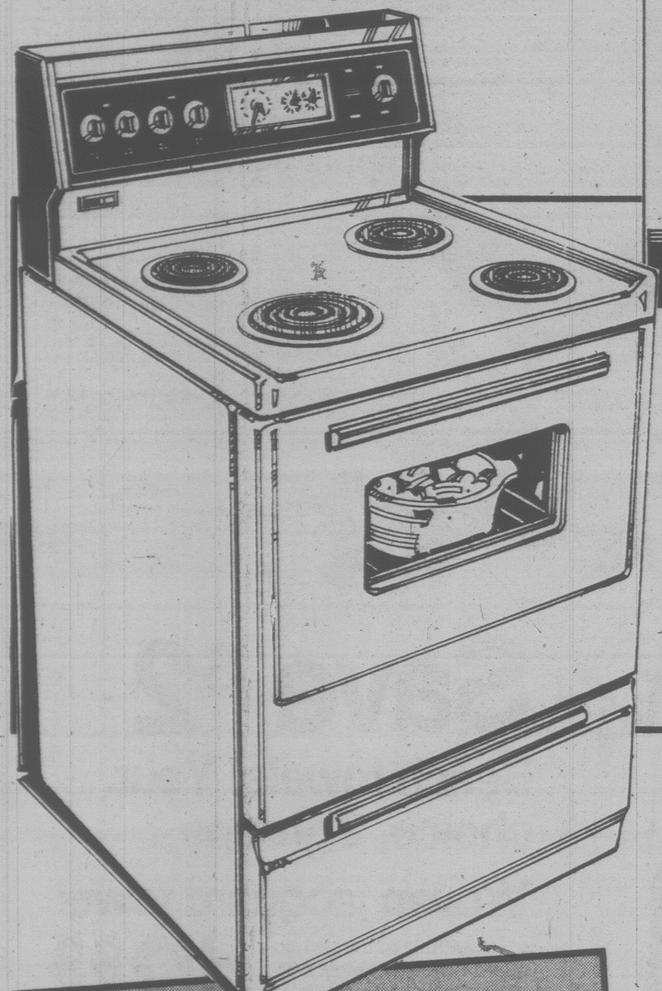

Economy-priced 30" self-clean range

444^98

Reg. $464.98

b. Now you can have a sparkling clean oven without scrubbing! Also features clock-timed oven, controlled variable broil, one 8" and three 6" elements, timed/untimed appliance outlet. White. 22R 060 790.

Sears: Ranges(22). Phone enquiries welcome.

Buy KENMORE Appliances with Confidence

You get these Kenmore customer benefits:

1. Customer satisfaction
2. Service is available nationwide
3. Delivery and installation are always available on your Kenmore appliances
4. Quality and dependability
5. Wide selection
6. Sears has a credit plan to suit most every need

Ask your salesperson for full details

Kenmore. Solid as Sears

Kenmore built-in dishwasher value!

399^98

c. Six different programs to suit your needs: 'pots/pans'; normal wash; rinse/hold; water miser option; hot dry and power miser cool dry. Plate warmer and light wash on dial. Fan forced air prevents spotting. With White and Golden Wheat/Almond interchangeable front panels. 26R 079 320.

Sears: Dishwashers(26). Phone enquiries welcome.

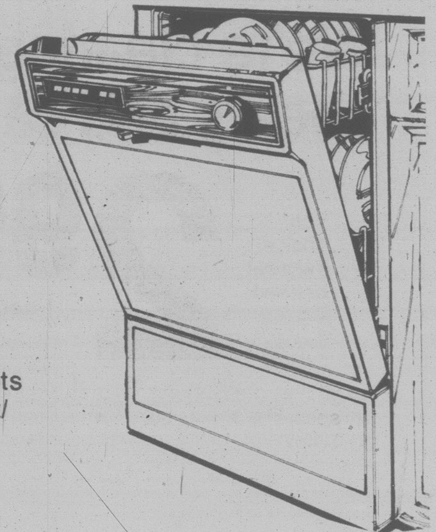

Sears Appliance Consulting Service

Shop at home for your appliances! Make an appointment to have a Kenmore Appliance Consultant call on you and help choose the appliances most suited to your needs.

Save $100

8-track AM/FM-FM system for Dad!

349^99

Reg. $449.99

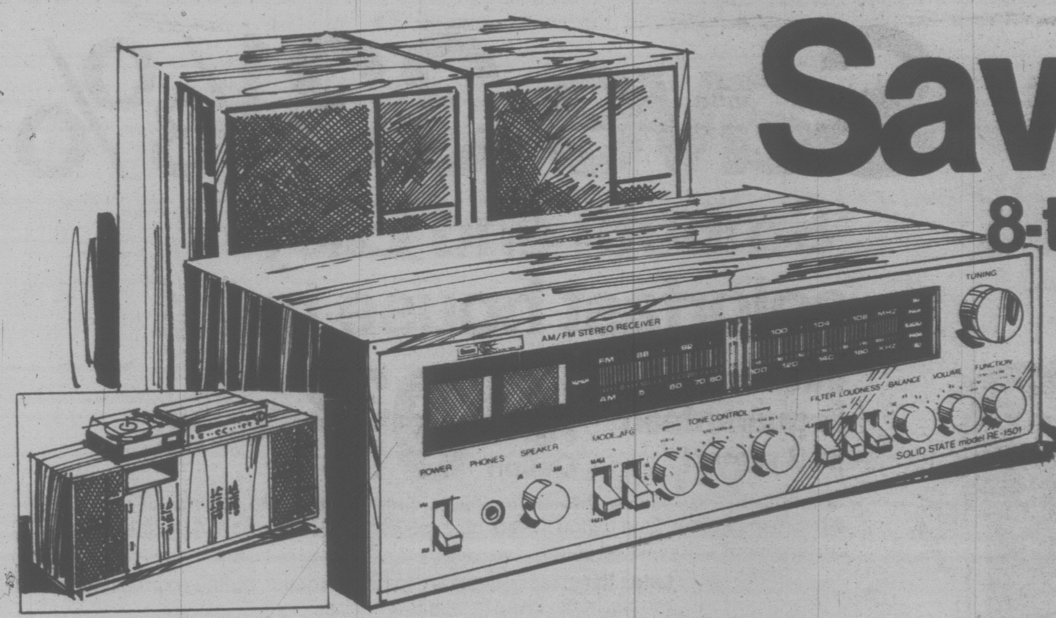

a. Save now on feature-packed AM/FM-FM music system. Solid state receiver has hi/lo filters, loudness contour and AFC. Signal strength and centre tuning meter. Fully automatic record changer. Air-suspension type speaker enclosures. 57R 028 474.

Stand for music system 'a' above.
57R 045 071 **$99.99**

Sears ELECTRONICS

Sears Electronics(57). Phone enquiries welcome.

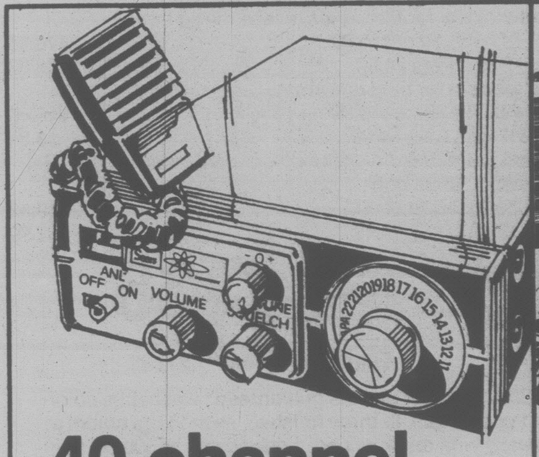

40-channel mobile CB

69^99

b. Solid state mobile CB radio unit at a price you can afford! CB features variable Squelch Control, precise Delta Fine Tuning and hand-held mike with push-to-talk button. Shop Sears Electronics today and save! 57R 060 004.

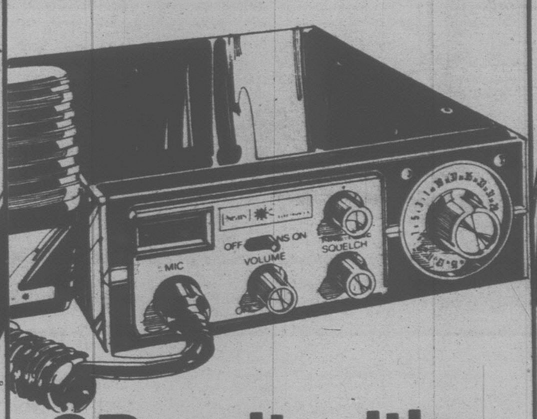

CB unit with noise blanker

79^99

c. Noise blanker switch eliminates interfering noise from ignition, motor and antenna for better all-around reception. Handy lighted indicator, variable Squelch Control. 100% solid state. Order your CB unit today! 57R 060 005.

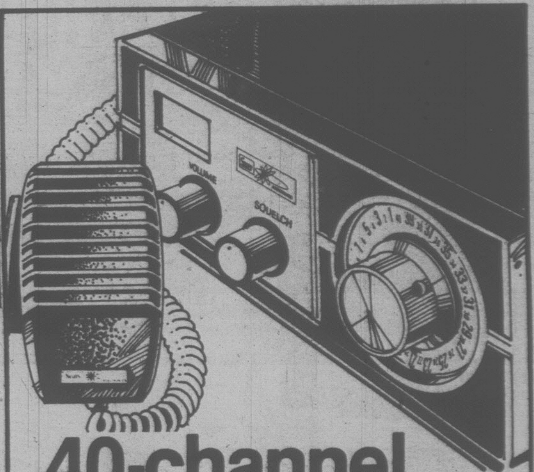

40-channel economy CB

49^99

d. A terrific Father's Day gift idea! Mobile CB unit has 40 channels, variable Squelch Control and fixed noise-limiter circuitry, 4-watt output. Comes complete with mounting hardware. An affordable value! 57R 060 000.

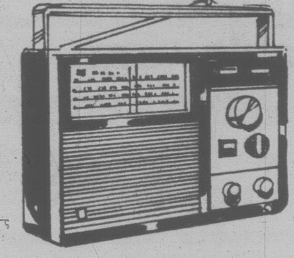

e. Save $5 on AM/FM CB. High performance 40-channel portable with precision tuning dial, heavy duty speaker. 57R 012 338.
Reg. $34.99 . . . . **$29.99**

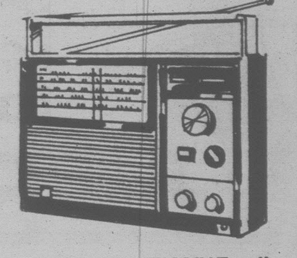

f. Save $5 on AM/FM/VHF radio with precision tuning dial and heavy-duty speaker. Uses AC or 4 'C' batteries. (not incl.)
57R 012 337. Reg. $34.99 . . **$29.99**

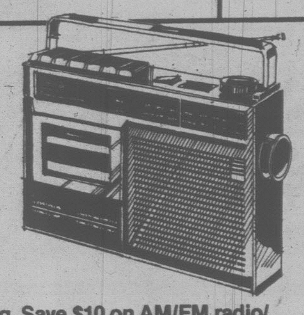

g. Save $10 on AM/FM radio/recorder. Automatic level control for perfect recording. Tapes live or from radio. 57R 019 555.
Reg. $69.99 . . . . **$59.99**

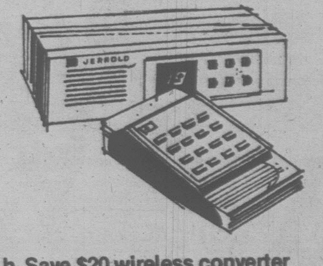

h. Save $20 wireless converter with 36 channels. Receiver with L.E.D. channel readout. Full random selection. 57R 035 125.
Reg. $169.99 . . . . **$149.99**

Sears: Electronics(57). Phone enquiries welcome.

Sears
summer
sale
plus everyday good values!

Save 33⅓%

'Smooth and Easy' colorfast house paint

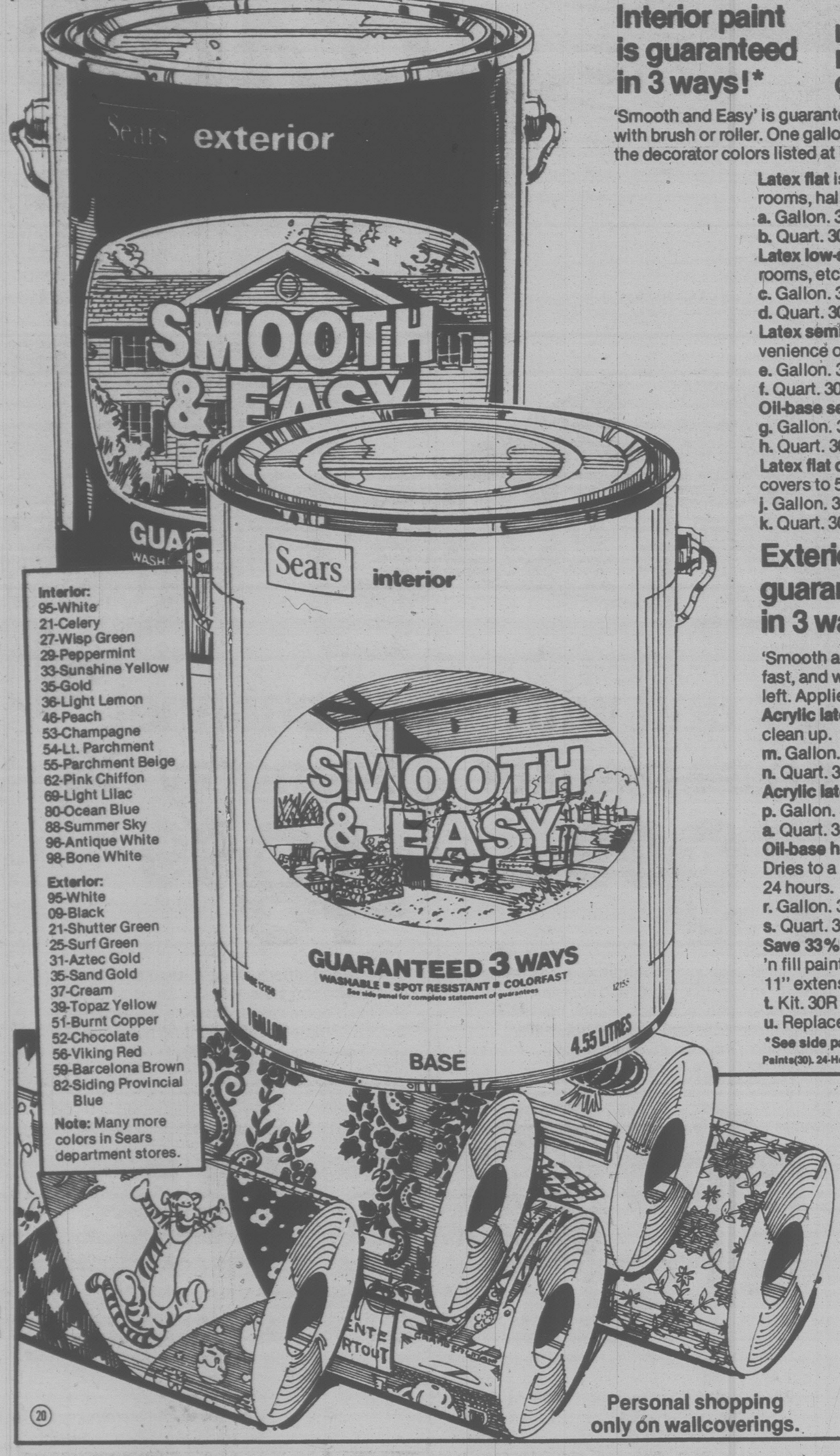

Interior:
95-White
21-Celery
27-Wisp Green
29-Peppermint
33-Sunshine Yellow
35-Gold
36-Light Lemon
46-Peach
53-Champagne
54-Lt. Parchment
55-Parchment Beige
62-Pink Chiffon
69-Light Lilac
80-Ocean Blue
88-Summer Sky
96-Antique White
98-Bone White

Exterior:
95-White
09-Black
21-Shutter Green
25-Surf Green
31-Aztec Gold
35-Sand Gold
37-Cream
39-Topaz Yellow
51-Burnt Copper
52-Chocolate
56-Viking Red
59-Barcelona Brown
82-Siding Provincial Blue

Note: Many more colors in Sears department stores.

Interior paint is guaranteed in 3 ways!*

Latex
Flat
Gallon
9.32
Reg. $13.99

'Smooth and Easy' is guaranteed* washable, spot-resistant and colorfast. Easy to apply with brush or roller. One gallon covers up to 500-sq. ft. Choose from 4 finishes, each in the decorator colors listed at left.

Latex flat is recommended for living rooms, dining rooms, bedrooms, halls. Dries in less than 1 hour.

a. Gallon. 30R 012 055. Reg. $13.99	$9.32
b. Quart. 30R 012 050. Reg. $4.49	$2.99

Latex low-sheen with 'eggshell' finish. For living rooms, dining rooms, etc. Dries in less than 1 hour.

c. Gallon. 30R 012 155. Reg. $15.99	$10.66
d. Quart. 30R 012 150. Reg. $4.99	$3.32

Latex semi-gloss has the durability of semi-gloss with the convenience of latex. Ideal for trim; dries in less than 1 hour.

e. Gallon. 30R 012 355. Reg. $15.99	$10.66
f. Quart. 30R 012 350. Reg. $4.99	$3.32

Oil-base semi-gloss is for hard use areas. Dries overnight.

g. Gallon. 30R 012 455. Reg. $15.99	$10.66
h. Quart. 30R 012 450. Reg. $4.99	$3.32

Latex flat ceiling paint. Use on wallboard, plaster, acoustic tile. Gal. covers to 500-sq. ft. White only.

j. Gallon. 30R 012 655. Reg. $13.99	$9.32
k. Quart. 30R 012 650. Reg. $4.49	$2.99

Exterior paint guaranteed in 3 ways!*

Acrylic
Latex
Flat
Gallon
8.66
Reg. $12.99

'Smooth and Easy' exterior paint is guaranteed* washable, colorfast, and won't chalk stain. In three finishes, each in the colors at left. Applies easily with brush or pad. 1 gal. covers to 500-sq. ft.

Acrylic latex flat is easy to apply and dries in 1 hour. Soap-and-water clean up.

m. Gallon. 30R 021 055. Reg. $12.99	$8.66
n. Quart. 30R 021 050. Reg. $4.19	$2.79

Acrylic latex semi-gloss dries in 1 hour to a smooth medium gloss.

p. Gallon. 30R 021 355. Reg. $14.99	$9.99
a. Quart. 30R 021 350. Reg. $4.69	$3.12

Oil-base high-gloss is 'climate-formulated' for superior durability. Dries to a rich gloss finish. Touch dry in 6 hours; completely dry in 24 hours.

r. Gallon. 30R 021 555. Reg. $14.99	$9.99
s. Quart. 30R 021 550. Reg. $4.69	$3.12

Save 33% on paint pad kit. Our best! For interior/exterior use. Tilt 'n fill paint tray holds ½-gal. Includes pads plus mini-trim pad and 11" extension handle.

t. Kit. 30R 040 020. Reg. $12.99	$8.65
u. Replacement pads. 30R 040 021. Each set	$4.99

***See side panel of paint can for complete explanation of guarantee.**

Paints(30). 24-Hour Teleshop.

Save on selected scrubbable, vinyl-coated wallcoverings

5.32* to **6.99*** 10-metre bolt

***Compare to $3.39 to $4.23 a single roll.**

v. Save ⅓ now on selected scrubbable, dry-strippable wallcoverings. Prepasted, so all you do is wet and hang. A 10-metre bolt is 57% larger than a single roll, and will cover about 45-50 sq. ft. after pattern matching. Reg. $7.99 to $9.99 a bolt.

Personal shopping only on wallcoverings.

Sears makes it easy to keep them happy at home

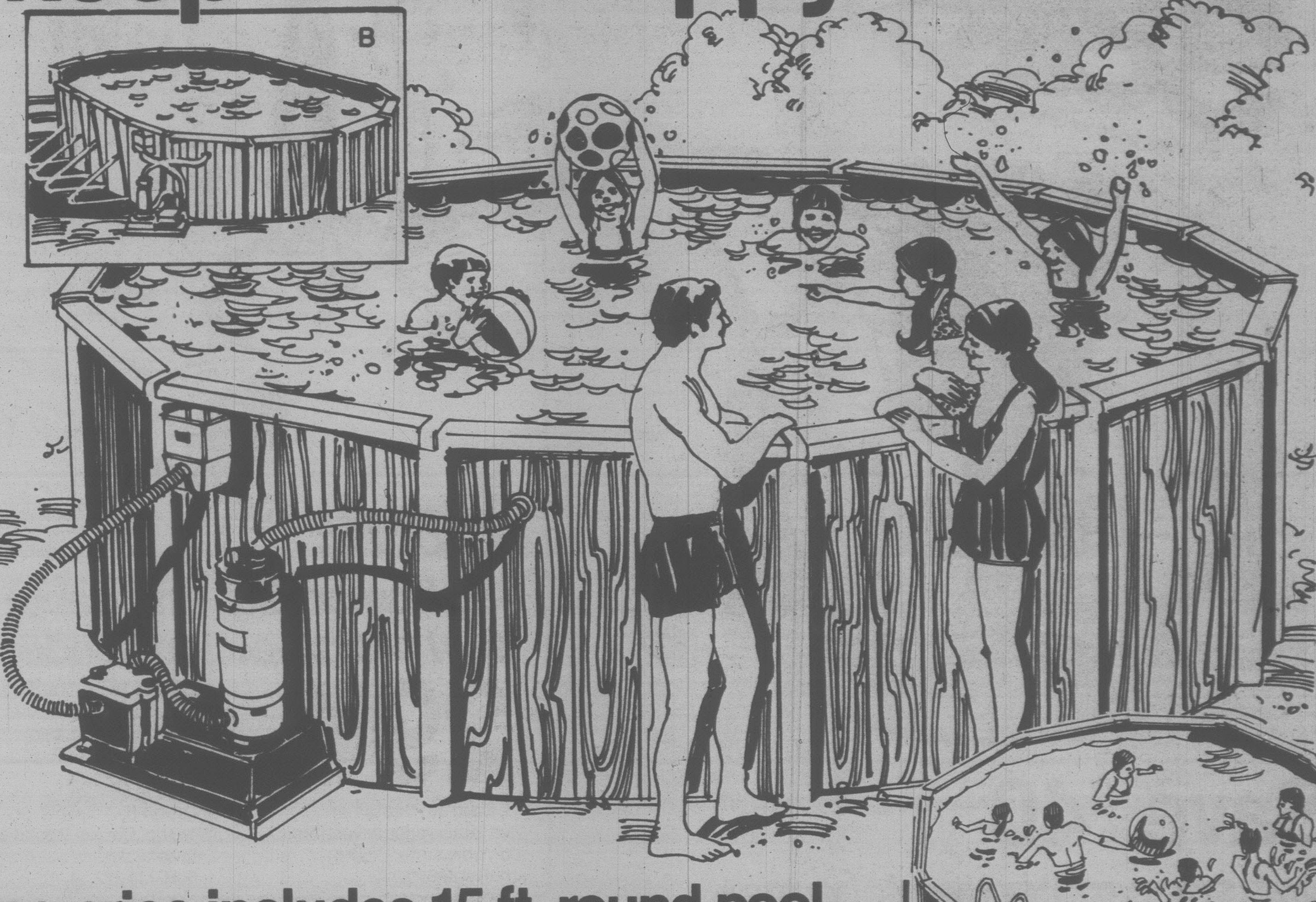

One price includes 15-ft. round pool, filter and through-the-wall skimmer

499.99 15' x 4' deep

a. Package includes 15-ft. pool with 4' high galvanized steel frame, 4¼" wide top rail; SANI•GARD treated, winterized liner 10-yr. pro-rated guar.; ⅓-hp jumbo polyester filter; skimmer with strainer basket, vacuum plate, mounting brackets. 4,400-Imp. gal. capacity. 42R 064 134.

b. 24 x 15 x 4' deep oval pool package as item 'a' above, but with pre-formed buttresses for easier installation. ½-hp filter. 7,920-Imp. gal. capacity. 42R 064 137. **Outfit $949.99.**

c. 18' pool outfit includes 4¼" top rail, filter, skimmer. ⅓ hp polyester filter. Winterized vinyl liner, SaniGard treated. 42R 064 135 .... **$599.99**

d. 21" round pool outfit. ½ hp polyester filter, 42R 064 146 .... **$749.99**

Sears: Plumbing & Heating(42). Phone Enquiries.

Pool care chemicals for clean water

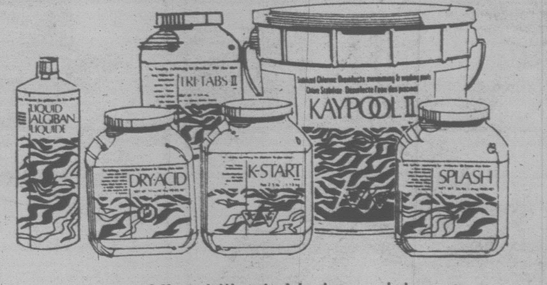

e. Concentrated **Tri-Tabs II** stabilized chlorine dissolves slowly, completely leaving no residue. 7-lb. 42R 064 861	$34.99
f. 20 lb. 42R 064 862	$84.99
g. Algiban liquid prevents algae growth. 32-oz. 42R 064 868	$3.99
h. Dry Acid PH. Use when PH rises above 7.6. 3¾-lb. bottle. 42R 064 871	$3.79
j. K-Start stabilizer shocks, stabilizes pool water in one easy step. 2-lb. 42R 064 866	$9.99
k. Splash PH. Use when PH goes below 7.2. Instructions. 2¾-lb. bottle. 42R 064 870. Sears low price	$2.79

Kaypool II stabilized chlorine resists sunlight. Fully soluble granular form. Easy to use. Apply once a day.

m. 2½-lb. bottle. 42R 064 863.	Only $10.49
n. 7-lb. bottle. 42R 064 864.	Only $27.99
p. 20-lb. pail. 42R 064 865.	Only $69.99

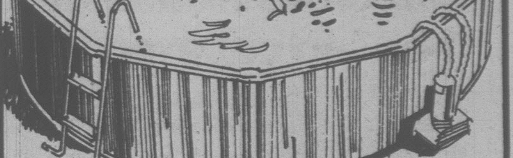

12' diam. x 36" high pool

179.99

g. Galvanized steel wall with patented LOCK-FRAME construction. Attractive Greenweave pattern. 5/8" wide White steel top rail. 2" wide White vertical wall supports. 3/8" wide bottom rail. 1,880-Imp. gal. cap. Embossed Blue vinyl liner. 8" paper cartridge filter. Non-tilt steel ladder. 42R 064 714.

r. 15' diam. x 36" high pool pkg. 3,150-Imp. gal. cap. 42R 064 715 .... **$269.99**

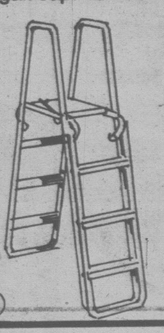

Ladder locks to pool top rail for safety

59.99

s. Non-skid plastic steps, Redwood platform, footings. Ladder swings up when pool not in use. Steel. 42R 064 732.

t. As above, but aluminum. 427 46R 034 .... **$44.99**

Sears
summer
sale
plus everyday good values!

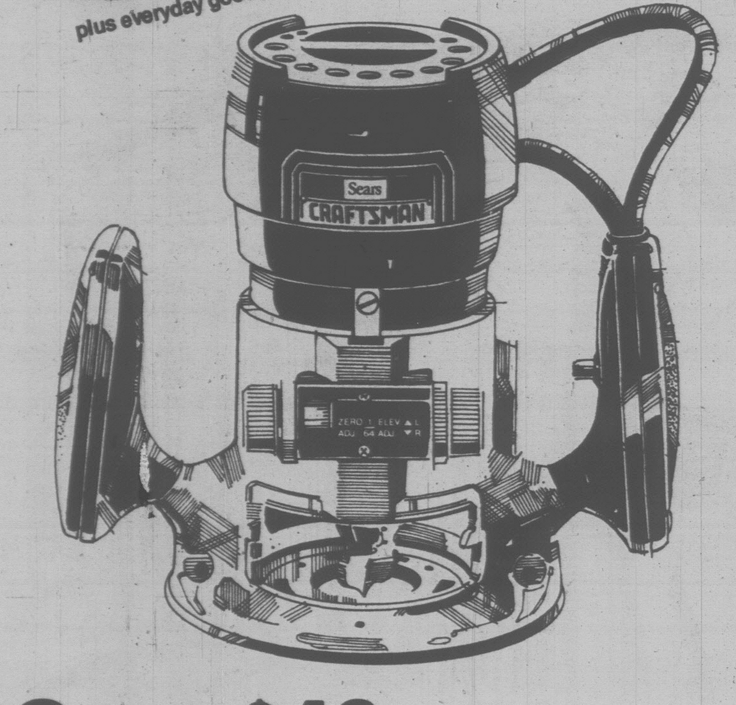

Save $40

Craftsman router develops max. 1-hp* to cut even hardwood

a. A great gift for Dad! Router features trigger switch in handle; micrometer depth gauge; zero reset adjusts in 64ths" up to 1½". Work light, chip shield. Ball bearing motor, 25,000 rpm. Buy now and save! 09R 024 003.

79.99 Reg. $119.99

Hardware(9). 24-Hour Teleshop.

*Maximum developed horsepower: The max. horsepower an electrical motor can briefly develop under heavy load before stalling.

Save 20% to 35%

Router accessories

b. Save $3 on edge guide. Adjustable; for straight-line cutting. 09R 024 088. Reg. $10.99 . . . **$7.99**

c. Save $20 on Craftsman 17-pc. router bit set. 12 bits, arbor, 3 pilots, case. Kromedge® steel. 09R 024 199. Reg. $69.99 . . **$49.99**

d. Save $8 on Craftsman 11-pc. router bit set, not shown. 09R 024 099. Reg. $40.99 . . **$32.39**

e. Save $14 on router table. Sturdy aluminum top with mitre gauge. 09R 024 178. Reg. $69.99 . . **$55.99**

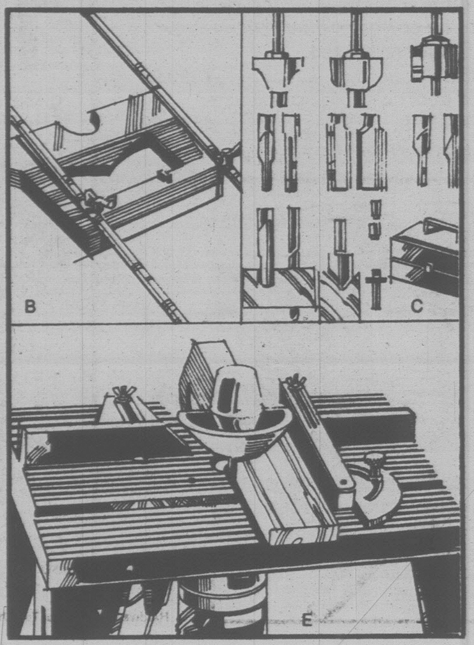

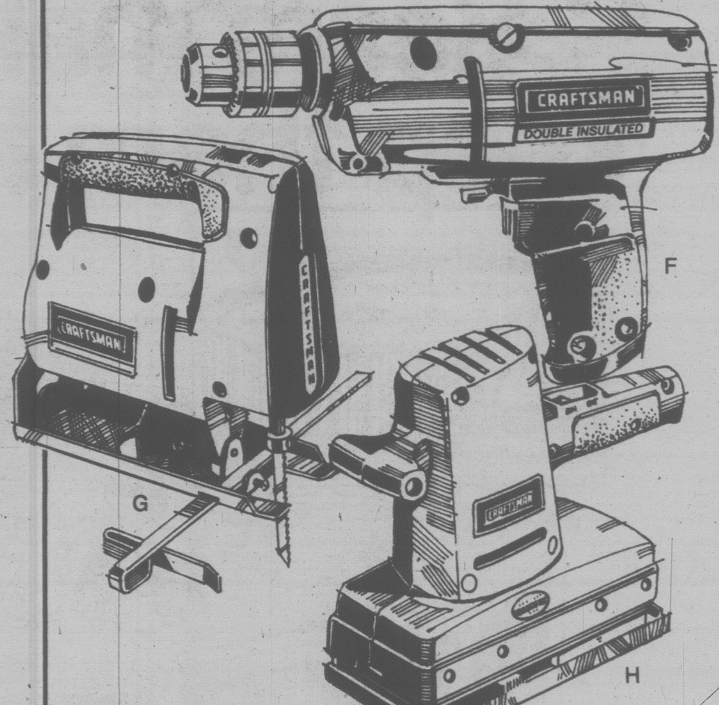

Save $5

Craftsman 3/8" drill, sabre saw or dual-action sander

29.99 Each Reg. $34.99

f. Save $5. Craftsman variable-speed reversible drill dev. max. 1/5-hp. 09R 022 013.

g. Save $5 on Craftsman variable-speed ½" sabre saw. Base tilts; edge guide included. 09R 023 329.

h. Save $5. Craftsman dual-action pad sander dev. max. 1/5-hp. Switch from orbital to straight-line sanding. 09R 024 262.

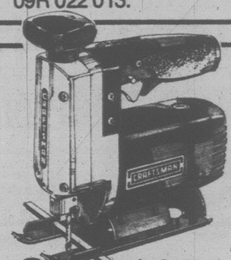

Save $25

Scroller saw

69.99 Reg. $94.99

j. Craftsman saw with handy turn handle — no need to turn saw. Variable spd. 09R 023 219.

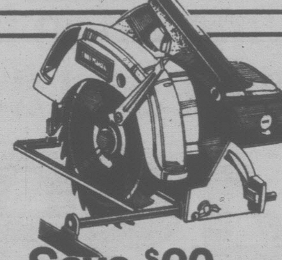

Save $20

Circular saw

79.99 Reg. $99.99

k. Craftsman 7½" saw dev. max. 2-hp. Auxiliary handle, blade incl. 09R 022 822.

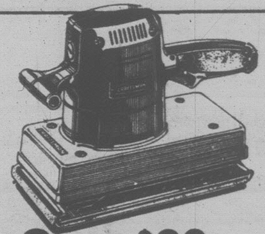

Save $20

Pad sander

79.99 Reg. $99.99

m. Craftsman dual-action sander changes from orbital to straight-line action. 09R 024 231.

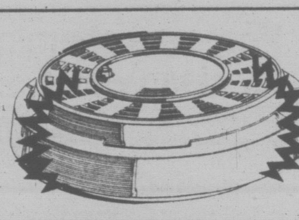

Save $2

Smoke detector

16.99 Reg. $18.99

n. 'Early One' carries ULC certification. Low-battery test button. Batt. incl. 09R 019 504.

Save $40 For Dad! Sears best garage door opener

259.99 Reg. $299.99

aa. Battery operated transmitter in car sends signal up to 60', and isn't affected by CB radios. Built-in light delay. Opens door up to 18' w. and 7' high. Belt-pulley chain lifts, reverses if obstructed, locks automatically. Outside key switch, 2 keys, security switch. Instructions. 64R 024 566.

Building Supplies(64). Phone enquiries welcome.

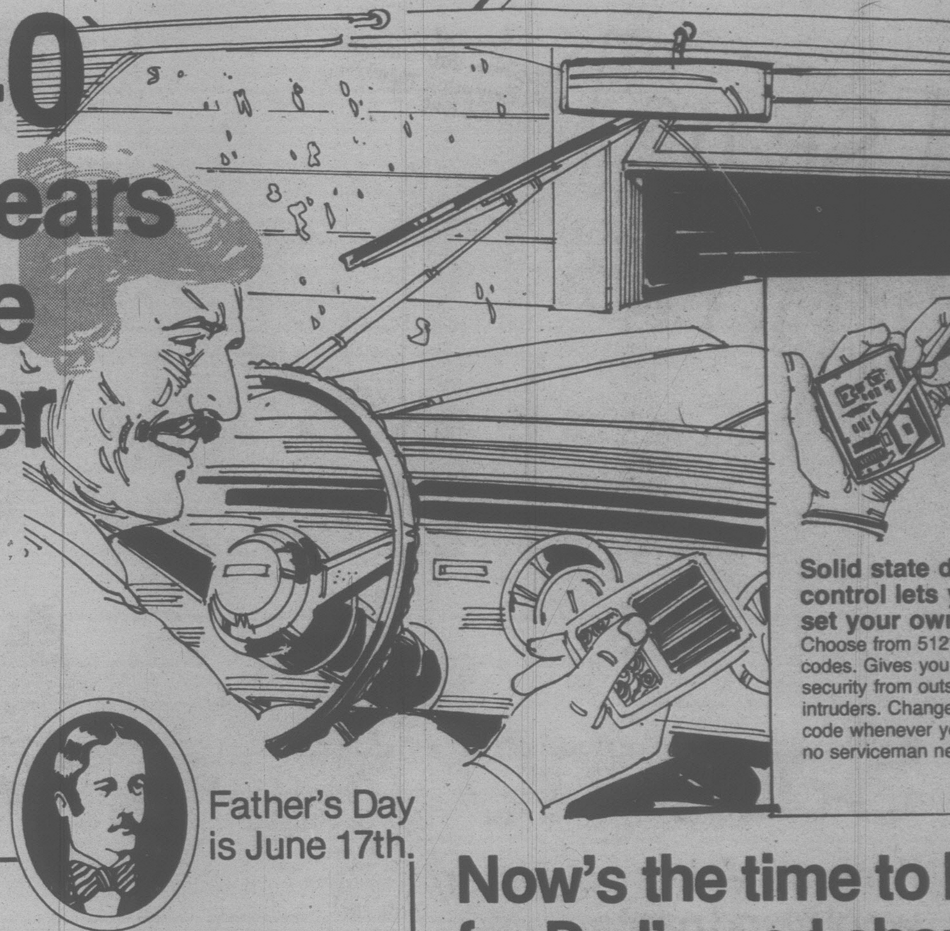

Solid state digital control lets you set your own code
Choose from 512 possible codes. Gives you the added security from outside intruders. Change your code whenever you wish . . . no serviceman needed.

Father's Day is June 17th.

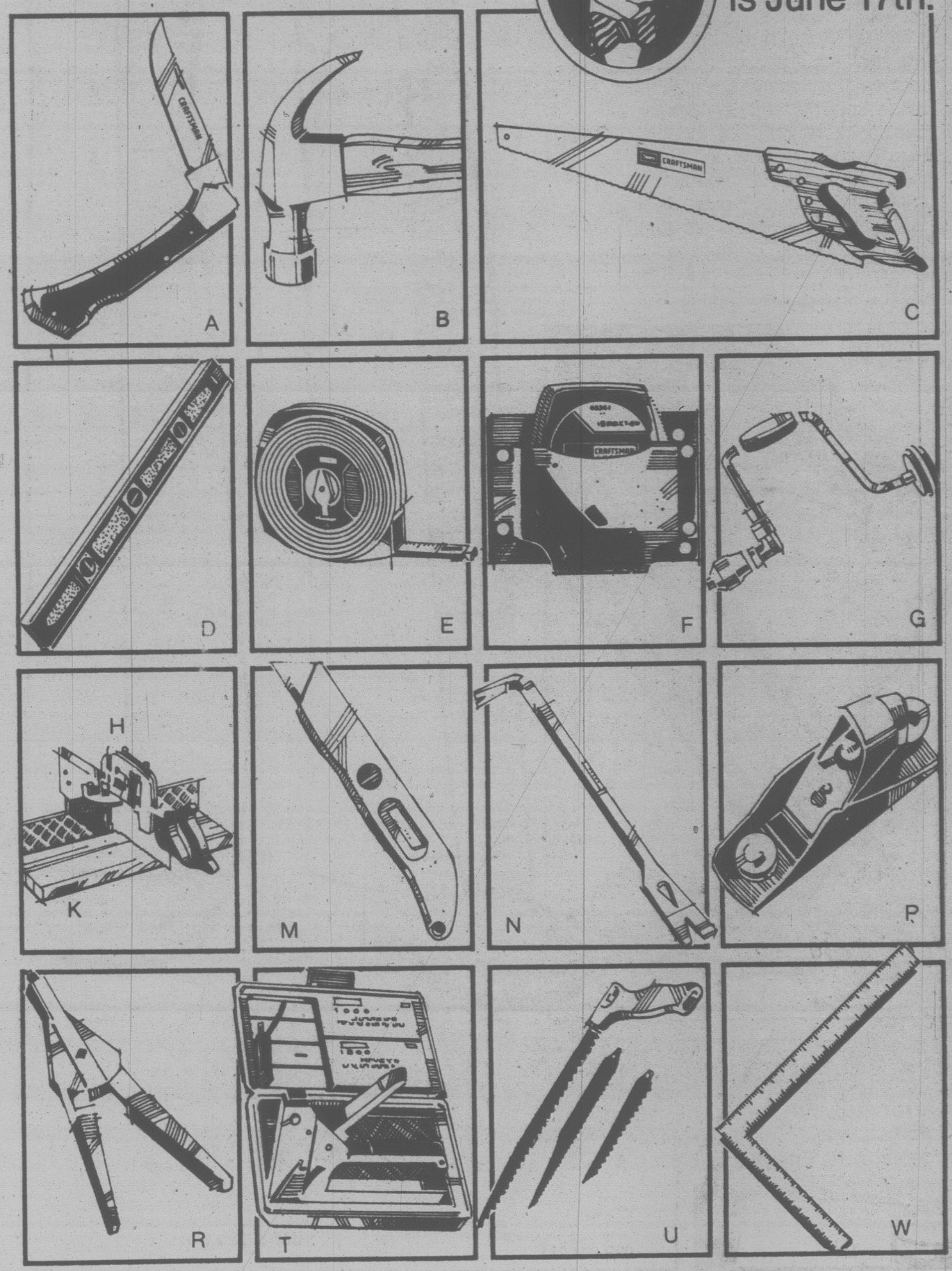

Now's the time to buy for Dad's workshop!

a. Save $6 on Craftsman pocket knife. Rust-resistant high carbon steel blade. See for yourself at Sears. 09R 090 852. Reg. $24.99 . . . . **$18.99**

b. Save $3 on Craftsman claw hammer. Comfortable-grip hickory handle with drop-forged steel head. 09R 091 053. Reg. $9.99 . . . . **$6.99**

c. Save $3. Craftsman hand saw. 26" long Kromedge® blade, 8 points per inch. Precision ground blade, hardwood handle. 09R 090 130. Reg. $16.99 . . . . **$13.99**

Save $3 on Craftsman hand saw with 26" Kromedge® steel blade; 1o points per inch. Not shown. 09R 090 131. Reg. $16.99 . . . . **$13.99**

d. Save $6 on Craftsman 28" long monovial level. 09R 092 432. Reg. $20.99 . . . . **$14.99**

e. Save $4.50 on Craftsman 50' (15 m) standard/metric tape measure. ½" wide flexible steel blade. Buy now and save. 09R 092 148. Reg. $12.99 . . **$8.49**

f. Craftsman 25' (7.5 m) standard/metric tape, ¾" w. with leather holster. 09R 092 600. . . . . **$11.49**

g. Save $2 on Sears bit brace with 10" sweep. Hurry in today. 09R 090 751. Reg. $9.99 . . . . **$7.99**

h. Save $4 on Craftsman saw with Kromedge® tempered steel blade. 16" long x 3½" deep. Hardwood handle. 09R 090 220. Reg. $17.99 . . . . . **$13.99**

k. Save $5 on Craftsman mitre box with solid hardwood base and machined aluminum back and guide. Very accurate. 09R 090 276. Reg. $37.99 Reg. $37.99 . . . . **$32.99**

m. Save 60¢ on utility knife. 2 blades included. 09R 090 505. Reg. $1.99 . . . . **$1.39**

n. Save $1.50 on Craftsman right-angle ripping bar. ¾" diam. x 18" long. 09R 091 410. Reg. $9.49 . **$7.99**

p. Save $4 on Craftsman adjustable block plane. 1 5/8" steel blade set at 20°. A great buy at this low sale price. 09R 090 615. Reg. $19.99 . . . . **$15.99**

r. Save $4. Heavy-duty riveter for difficult-to-reach areas. 09R 093 212. Reg. $19.99 . . . . **$15.99**

t. Save $4 on Craftsman dual-compression stapler kit. Includes stapler and 2000 staples. Buy now and save. 09R 093 023. Reg. $26.99 . . . . **$22.99**

Save $3. Craftsman keyhole saw. Complete with three interchangeable blades. Ideal for wood, drywall, pipe, plastics. 09R 090 313. Reg. $10.99 . . **$7.99**

w. Save $2.50 on steel square. 24 x 2" body; 16 x 1½" tongue. 09R 092 311. Reg. $8.99 . . . . **$6.49**

Hardware(9). 24-Hour Teleshop.

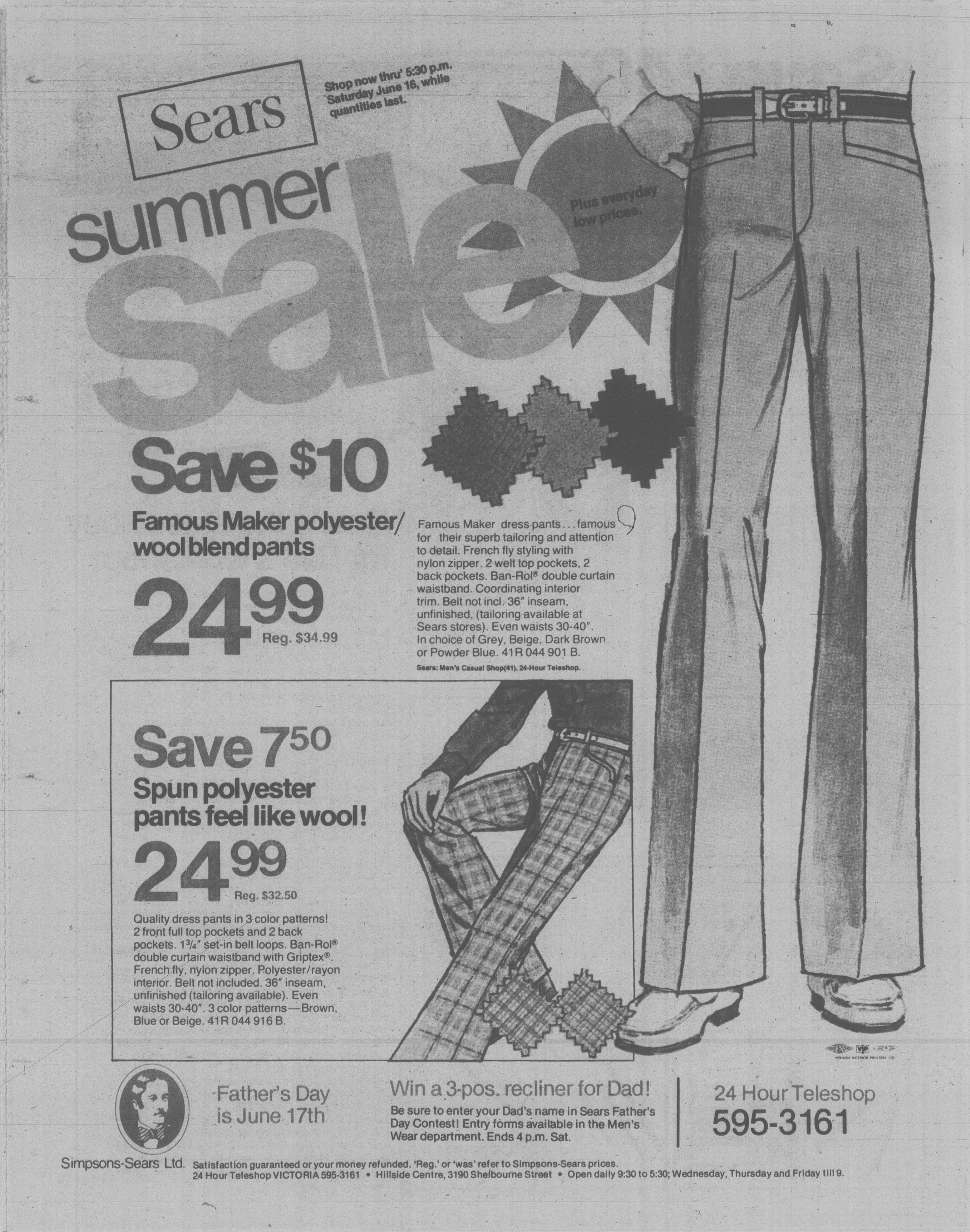

Sears

Shop now thru' 5:30 p.m. Saturday June 16, while quantities last.

summer sale

Plus everyday low prices.

Save $10

Famous Maker polyester/ wool blend pants

24.99 Reg. $34.99

Famous Maker dress pants . . . famous for their superb tailoring and attention to detail. French fly styling with nylon zipper. 2 welt top pockets, 2 back pockets. Ban-Rol® double curtain waistband. Coordinating interior trim. Belt not incl. 36" inseam, unfinished, (tailoring available at Sears stores). Even waists 30-40". In choice of Grey, Beige, Dark Brown or Powder Blue. 41R 044 901 B.

Sears: Men's Casual Shop(41). 24-Hour Teleshop.

Save 7.50

Spun polyester pants feel like wool!

24.99 Reg. $32.50

Quality dress pants in 3 color patterns! 2 front full top pockets and 2 back pockets. 1¾" set-in belt loops. Ban-Rol® double curtain waistband with Griptex®. French fly, nylon zipper. Polyester/rayon interior. Belt not included. 36" inseam, unfinished (tailoring available). Even waists 30-40". 3 color patterns—Brown, Blue or Beige. 41R 044 916 B.

VERNON INTERIOR PRINTERS LTD

Father's Day is June 17th

Win a 3-pos. recliner for Dad!

Be sure to enter your Dad's name in Sears Father's Day Contest! Entry forms available in the Men's Wear department. Ends 4 p.m. Sat.

24 Hour Teleshop
595-3161

Simpsons-Sears Ltd. Satisfaction guaranteed or your money refunded. 'Reg.' or 'was' refer to Simpsons-Sears prices.
24 Hour Teleshop VICTORIA 595-3161 • Hillside Centre, 3190 Shelbourne Street • Open daily 9:30 to 5:30; Wednesday, Thursday and Friday till 9.

ADVERTISING SUPPLEMENT: Victoria Times, The Columbian, Vernon Daily News, Prince Rupert Daily News, Terrace Daily Herald, Arrowsmith Star, Alberni Valley Times, Tuesday, June 12, 1979 — Langley Advance, Haney Gazette and Coquitlam Herald, Victoria Daily Colonist, Kamloops News, Kitimat News Advertiser, Comox District Free Press, Campbell River and Area Mirror, Smithers Interior News, Wednesday, June 13, 1979.

K mart
Fathers Day Sale

Remember
him on
his day.—
Sunday,
June 17th.

Prices Effective from Monday, June 11th to Saturday, June 16th ▫ While Quantities Last ▫ We reserve the right to limit Quantities ▫

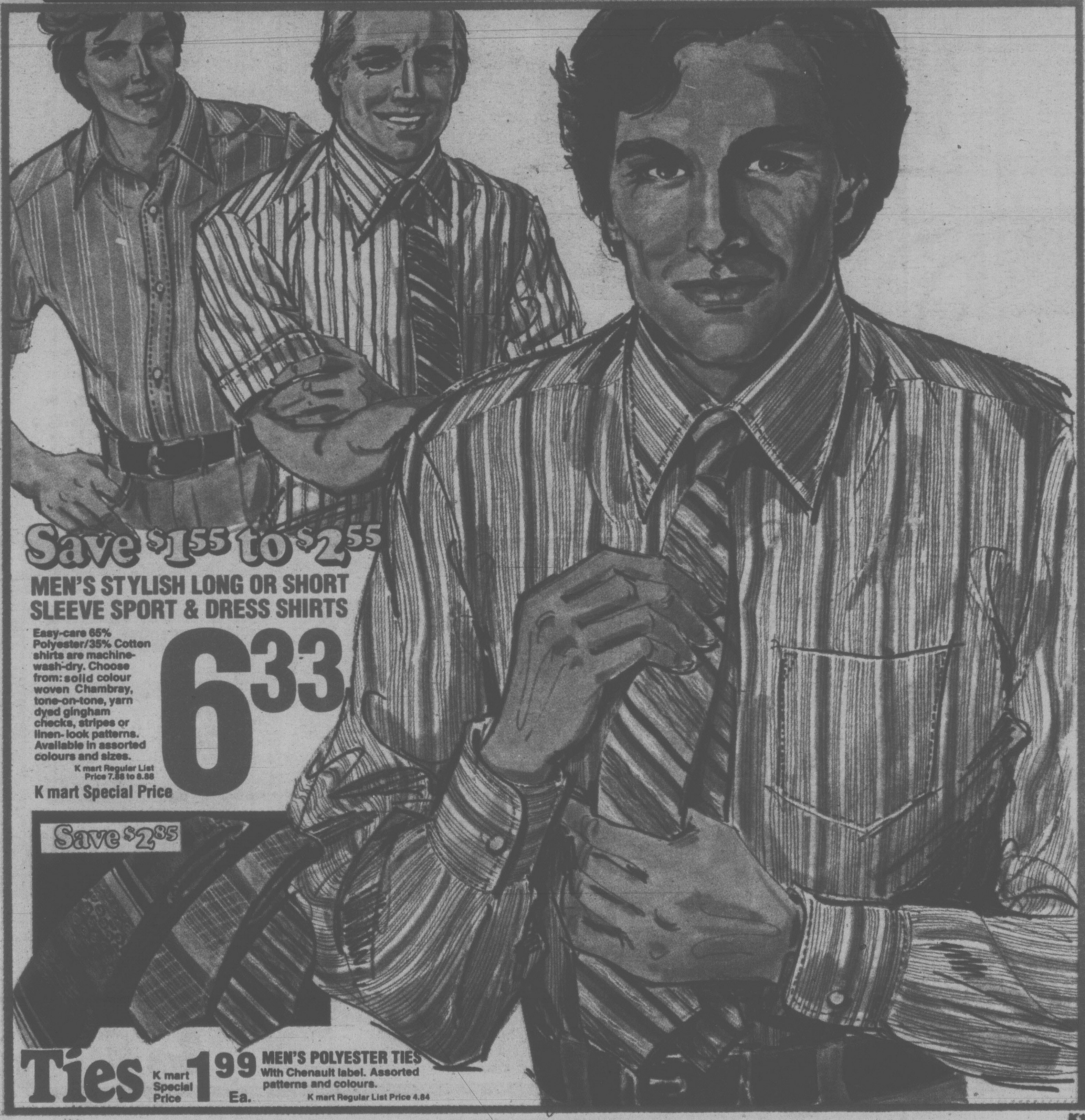

Save $1.55 to $2.55

MEN'S STYLISH LONG OR SHORT SLEEVE SPORT & DRESS SHIRTS

Easy-care 65% Polyester/35% Cotton shirts are machine-wash-dry. Choose from: solid colour woven Chambray, tone-on-tone, yarn dyed gingham checks, stripes or linen-look patterns. Available in assorted colours and sizes.

K mart Regular List Price 7.88 to 8.88

K mart Special Price 6.33

Save $2.85

Ties

K mart Special Price **1.99** Ea.

MEN'S POLYESTER TIES

With Chenault label. Assorted patterns and colours.

K mart Regular List Price 4.84

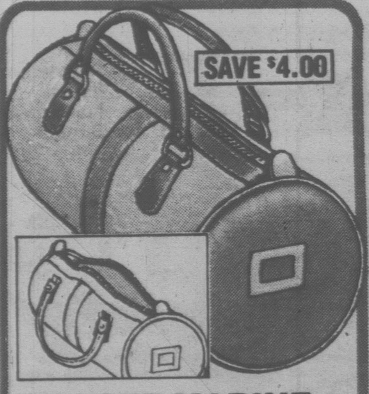

RUGGED MARINE TUBULAR BAGS

Sturdy expanded Vinyl with top handles. Approx. 18½ x 10½". Asst'd colours.

K mart Regular List Price 14.88
K mart Special Price

10^{88} Each

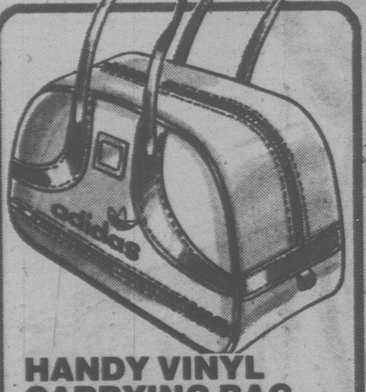

HANDY VINYL CARRYING BAG

Has spacious compartments. Approx. 18½ x 11½ x 8". Asst'd colours.

K mart Sale Price

8^{88} Each

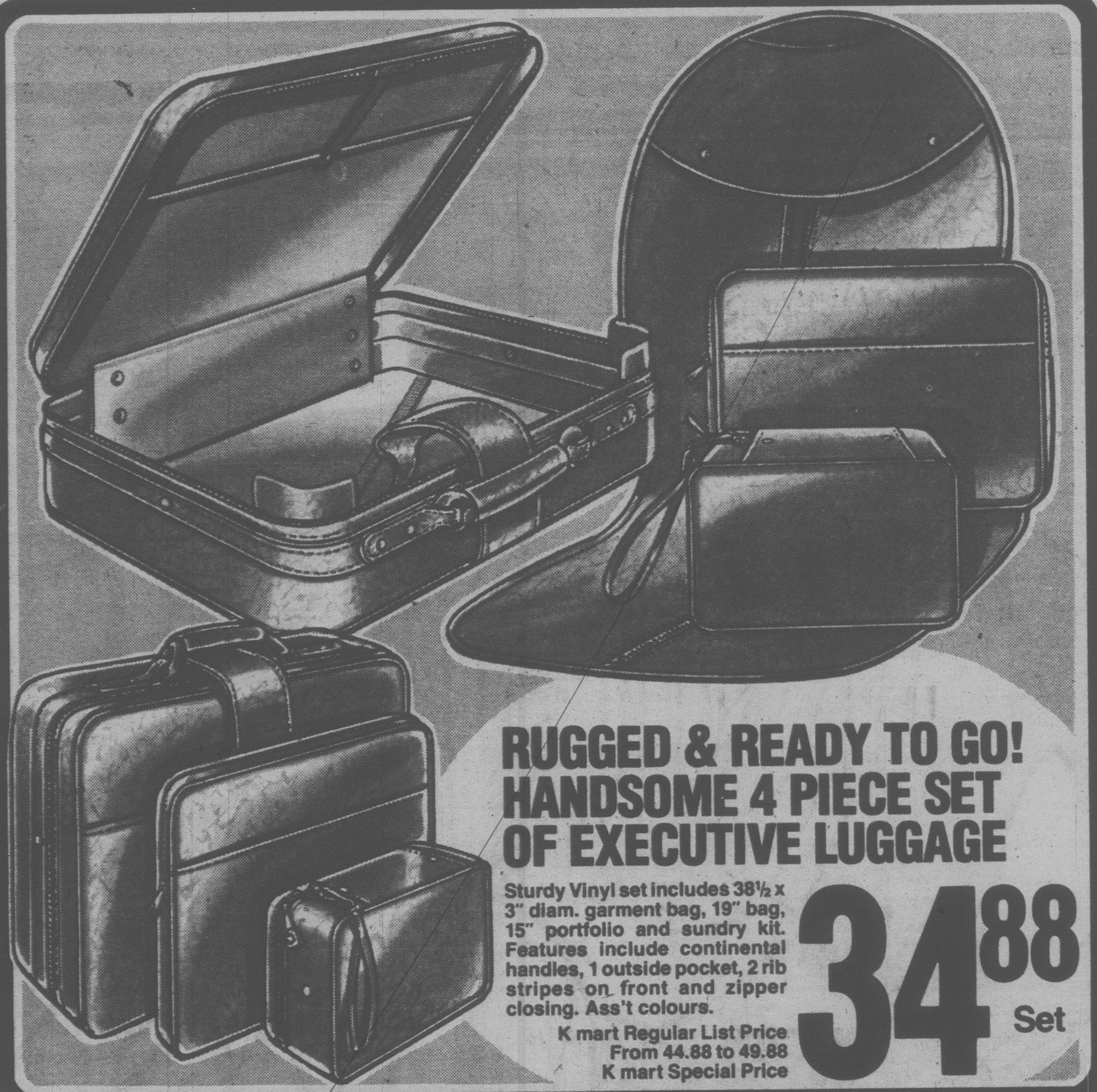

RUGGED & READY TO GO! HANDSOME 4 PIECE SET OF EXECUTIVE LUGGAGE

Sturdy Vinyl set includes 38½ x 3" diam. garment bag, 19" bag, 15" portfolio and sundry kit. Features include continental handles, 1 outside pocket, 2 rib stripes on front and zipper closing. Ass't colours.

K mart Regular List Price
From 44.88 to 49.88
K mart Special Price

34^{88} Set

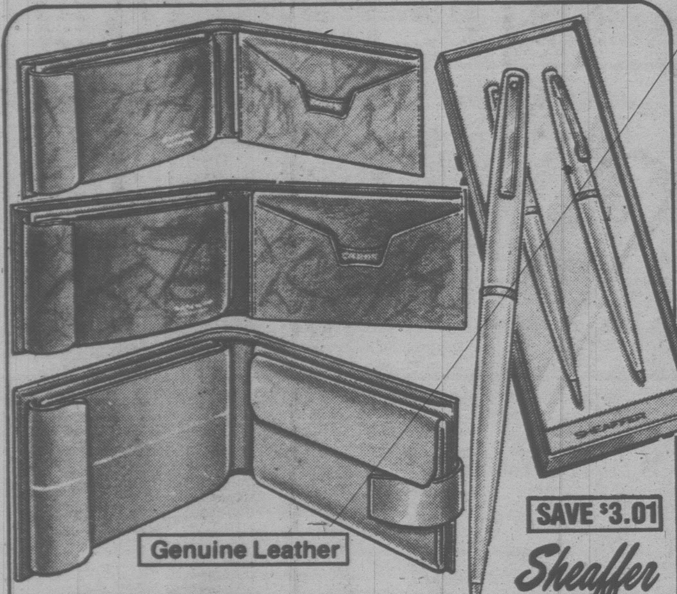

Genuine Leather

TERRIFIC LOOKING LEATHER BILLFOLDS

Choose from flat, pass case or change purse wallets. Earthy Brown or Tan colours.

K mart Regular List Price
From 9.00 to 14.00
K mart Special Price

6^{99} Each

SAVE $3.01

Sheaffer

PEN & PENCIL SET

Matching set has Brushed Chrome finish with bright Chrome clips. With famous 'White Dot.'

K mart Regular List Price 10.00

K mart Special Price

6^{99} Set

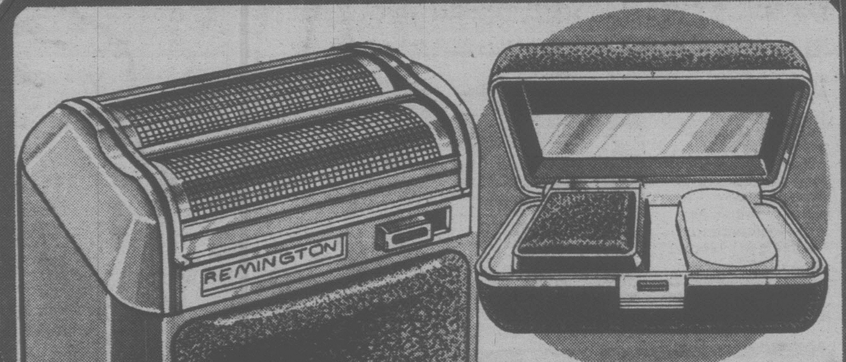

REMINGTON

Soft Touch!

ELECTRIC RAZOR

Gives a clean close shave everytime. Features pop-up head assembly for easy cleaning. Comes in deluxe Vinyl case with mirror.

K mart Sale Price

27^{77} Each

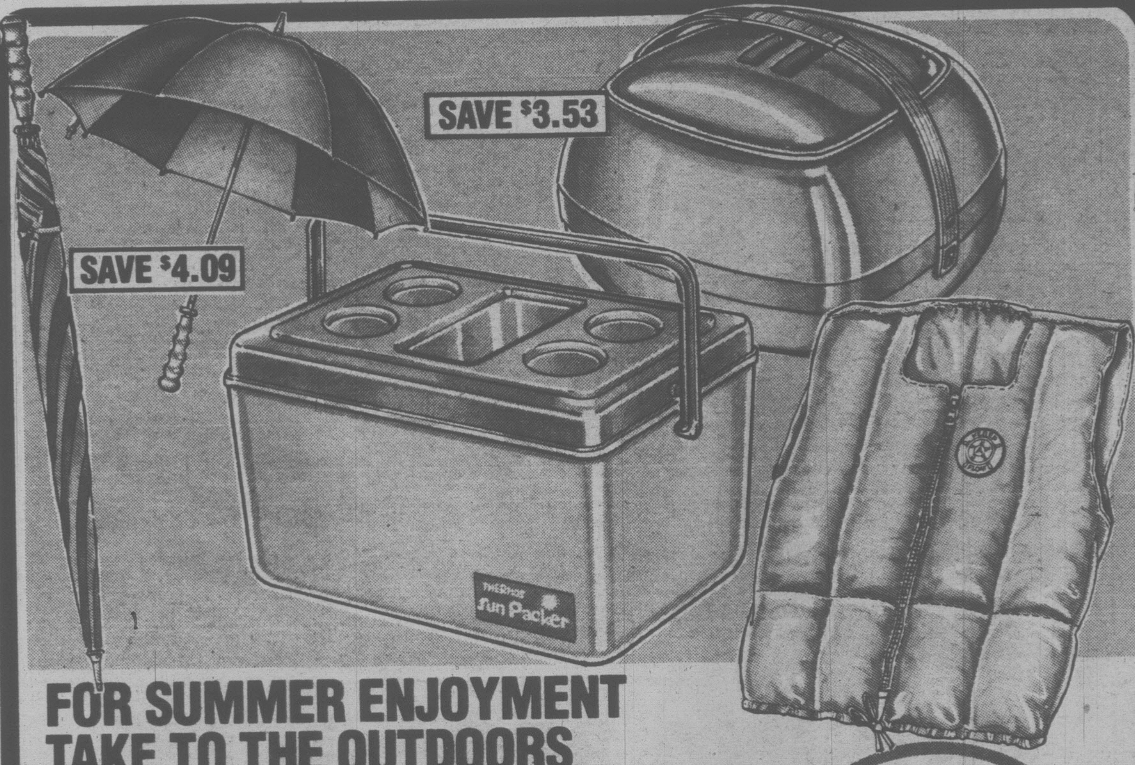

FOR SUMMER ENJOYMENT TAKE TO THE OUTDOORS WITH SPECIAL EQUIPMENT

TWO TONE UMBRELLA

Nylon umbrella has manual opening with Black Wooden handle.

K mart Sale Price

10^{88} Each

SUNPACKER 9 QT. COOLER

With sturdy flip-top lid. Polypropylene outer. Urethane insulated. Approx. 15¼ x 11⅜ x 11".

K mart Sale Price

15^{88} Each

PLASTIC TABLEWARE

Includes 4 of each — plates, fruit nappies, bowls, knives, forks, spoons, 3 serving dishes and salt and pepper.

K mart Regular list Price 17.97
K mart Special Price

14^{44} Set

ORANGE NYLON
SAFETY VEST

Air cell life jacket is safety approved by the Department of Transportation. Men's and ladies' sizes 32-46.

K mart Sale Price

15^{88} Each

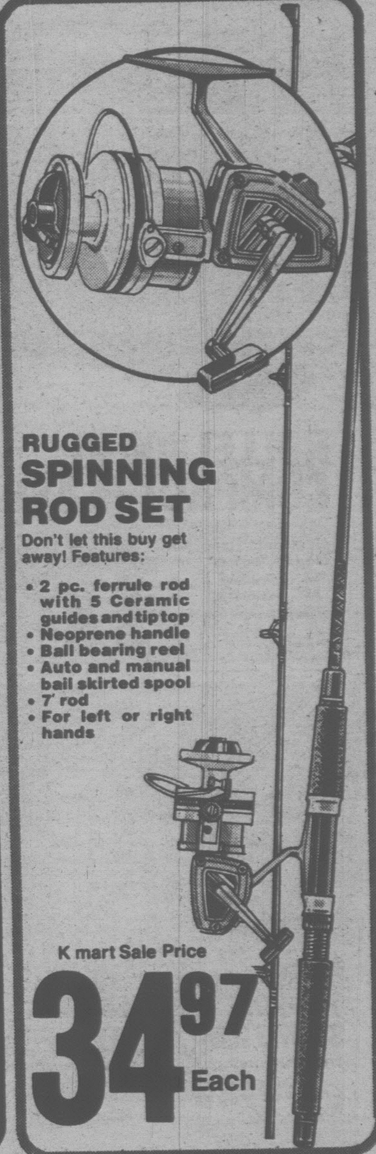

RUGGED SPINNING ROD SET

Don't let this buy get away! Features:

- 2 pc. ferrule rod with 5 Ceramic guides and tip top
- Neoprene handle
- Ball bearing reel
- Auto and manual bail skirted spool
- 7' rod
- For left or right hands

K mart Sale Price

34^{97} Each

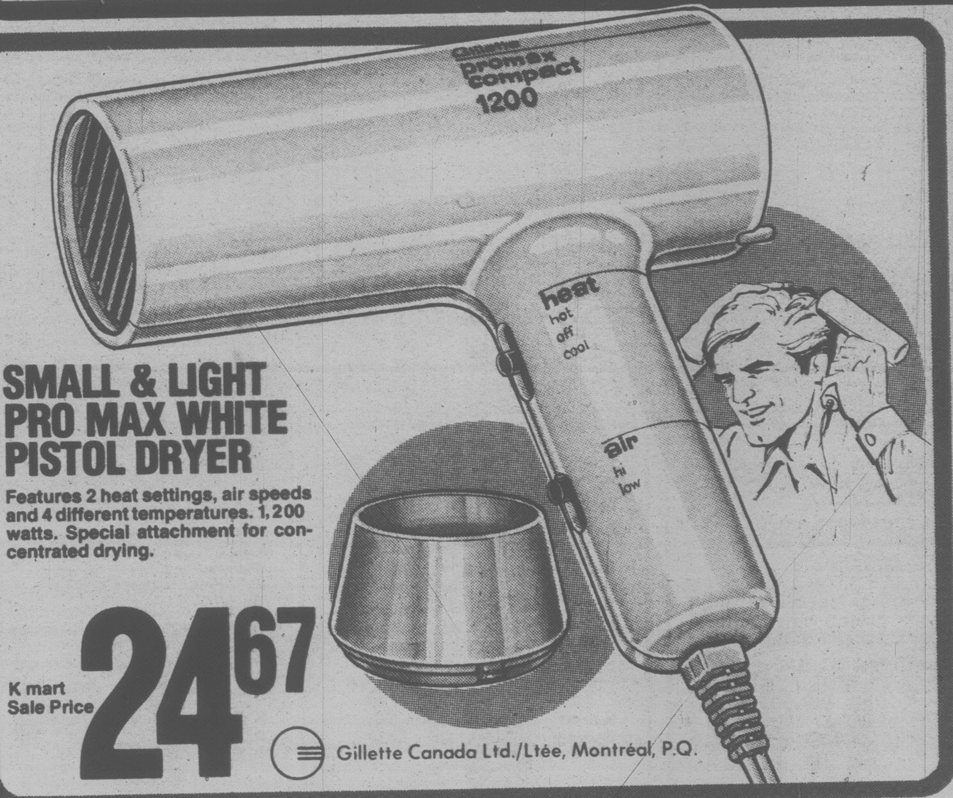

SMALL & LIGHT PRO MAX WHITE PISTOL DRYER

Features 2 heat settings, air speeds and 4 different temperatures. 1,200 watts. Special attachment for concentrated drying.

K mart Sale Price

24^{67}

Gillette Canada Ltd./Ltée, Montréal, P.Q.

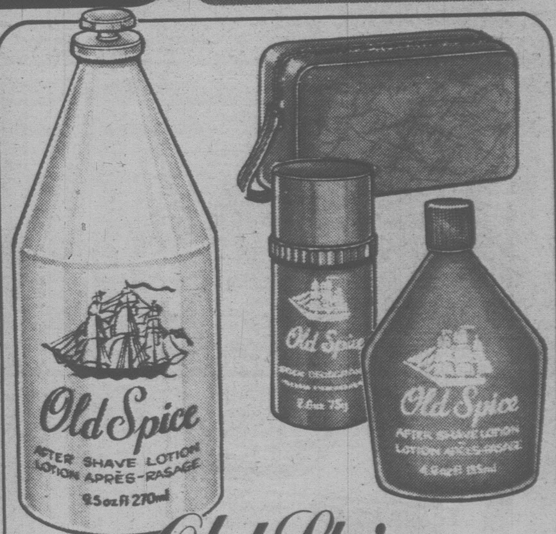

Old Spice

CLEAN & FRESH AFTER SHAVE

Splash some on to feel refreshed. 270 mL.

K mart Sale Price

2^{97} Each

GIFT SET & TRAVEL BAG

135 mL. After Shave lotion and 75 g. Stick Deodorant. Vinyl bag.

K mart Sale Price

6^{97} Set

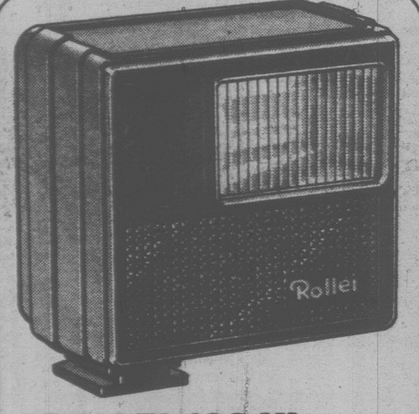

ROLLEI 100 XL COMPACT FLASH

Use this powerful, electronic flash for picture perfect colour. Powered by 2 "AA" batteries.*

*Batteries not included.

K mart Price 11^{98} Each

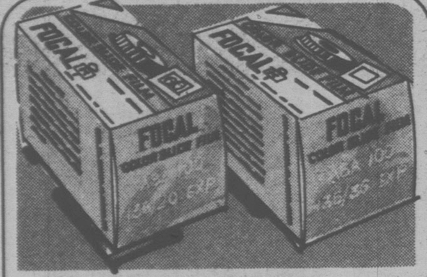

FOCAL 135-20 SLIDE FILM

Processing included.

K mart Price 2^{89} Each

FOCAL 135-36 SLIDE FILM

Includes processing.

K mart Price 3^{98} Each

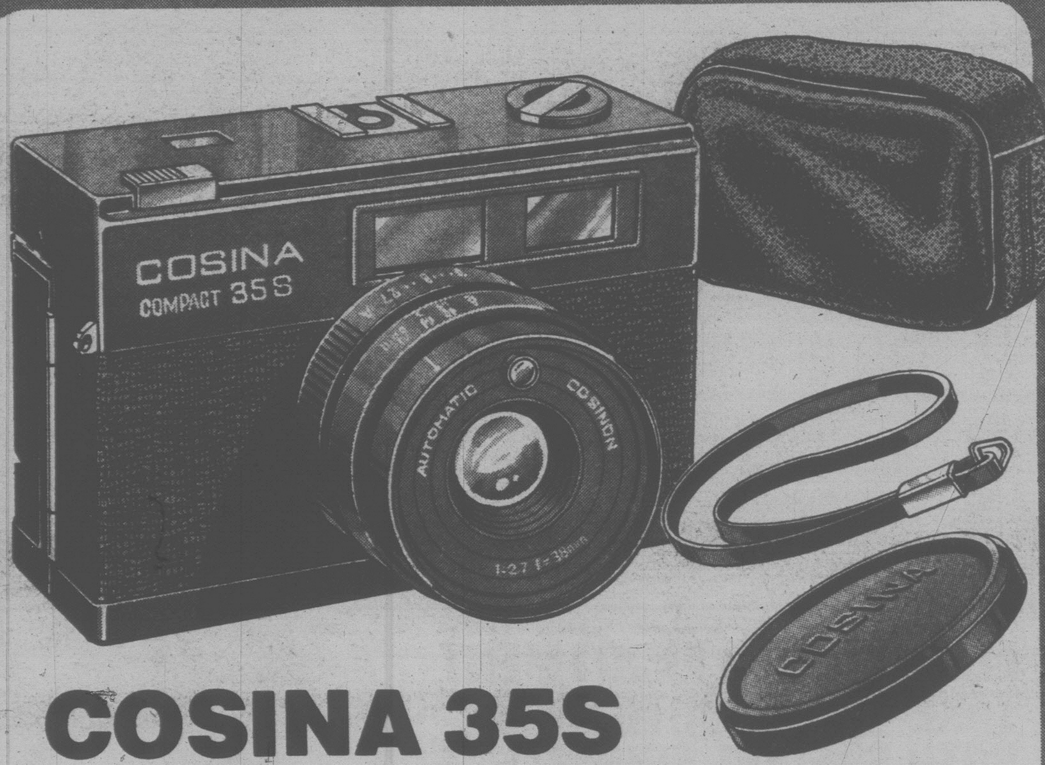

COSINA 35S CAMERA with CASE

Focus your attention on this special camera. Features include 38 mm f/2.7 lens with automatic CDS metering, and zone focusing. 25 -400 ASA. Comes with convenient carrying case.

K mart Price 98^{98} Each

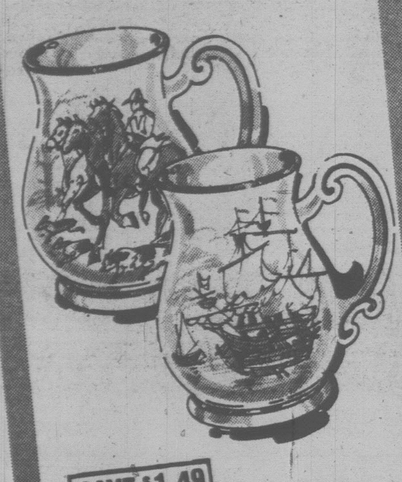

SAVE $1.49

CERAMIC TANKARDS MADE IN ENGLAND

At this low price, you'll want a complete set of practical but pretty tankards. Choose from 4 popular designs.

K mart After Sale Price 5.93

K mart Sale Price 4^{44} Each

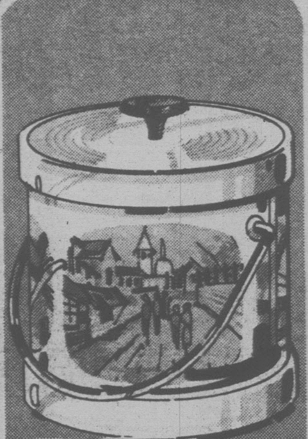

SAVE $2.52

PARTY TIME ICE BUCKET

Economical ice bucket with Plastic coated outer finish. Assorted scenic designs.

K mart Regular List Price 8.96

K mart Special Price 6^{44} Each

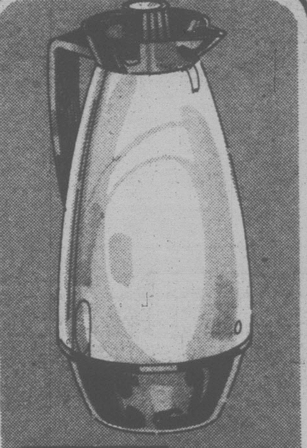

SAVE $4.00

VACUUM SEALED WATER PITCHER

Screw on lid forms a vacuum to keep liquids hot or cold. With spout. Asst'd colours. 1 L.

K mart Regular List Price 10.73

K mart Special Price 6^{73} Each

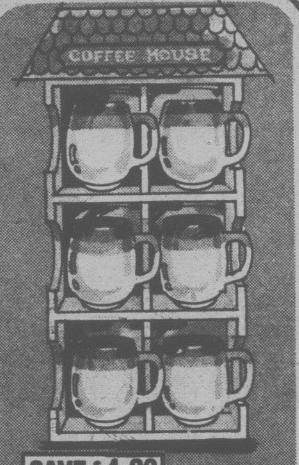

SAVE $4.02

COFFEE HOUSE CERAMIC MUGS

Wooden coffee house comes with 6 mugs. White with Beige and Chocolate trim.

K mart Regular List Price 12.96

K mart Special Price 8^{94} Set

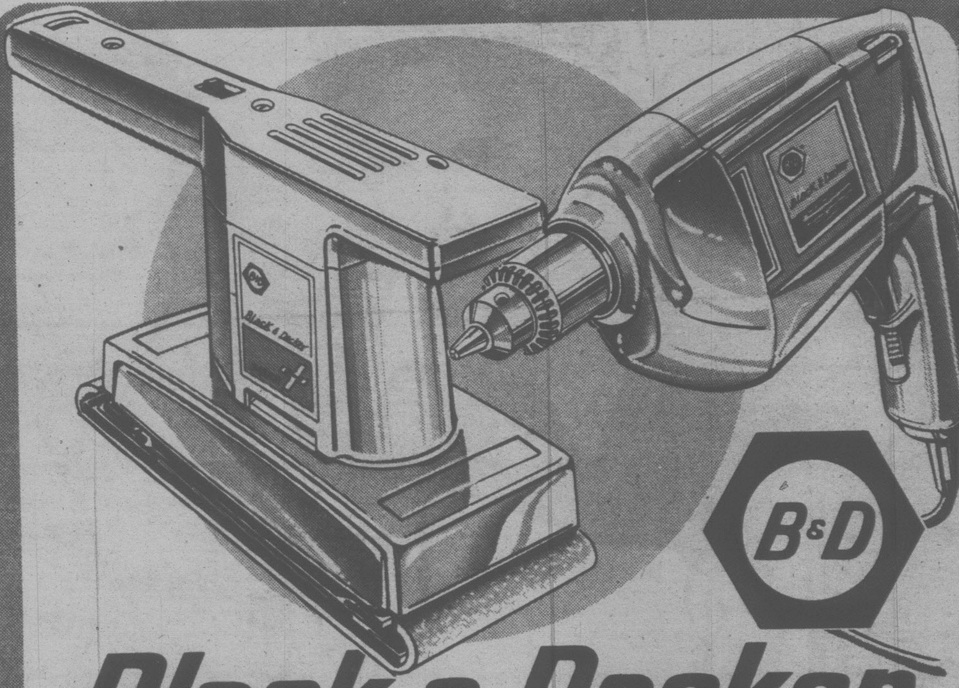

Black & Decker

SPECIAL GIFTS FOR FATHER

DOUBLE INSULATED QUALITY SANDER

Use it for fast material removal. Leaves a smooth finish. 10,000 orbits per minute. Flush sands on 3 sides. Paper size approx. 3 5/8 x 9".

K mart Sale Price 18^{97} Each

HANDY DRILL HAS VARIABLE SPEEDS

Double insulated drill with 3/8" chuck. Variable speeds make it easy to drill through a variety of materials. Drilling capacity — 3/8" Steel and 3/4" Hardwood.

K mart Sale Price 24^{97} Each

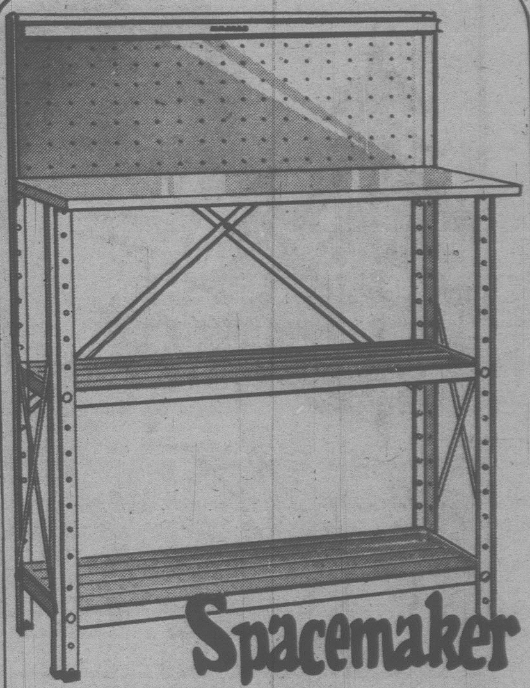

Spacemaker

SAVE $5.00

HOBBYMATE WORK BENCH

Complete your home work shop with a versatile work bench. Features include pegboard back and small tool rack. Rugged Steel body with particleboard work surface.

K mart After Sale Price 27.97

K mart Sale Price 22^{97} Each

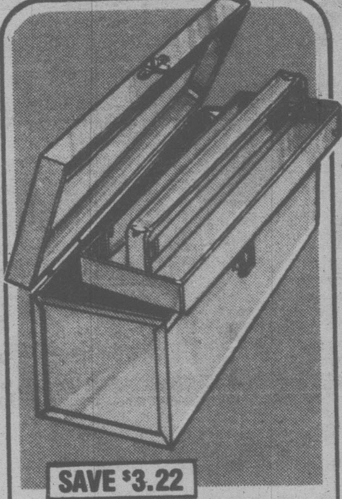

SAVE $3.22

RED TOOL BOX HAS TOTE TRAY

Keep your tools in order with a Red Metal tool box. Approx. 16 x 6 x 6 1/2".

K mart Regular List Price 9.66

K mart Special Price 6^{44} Each

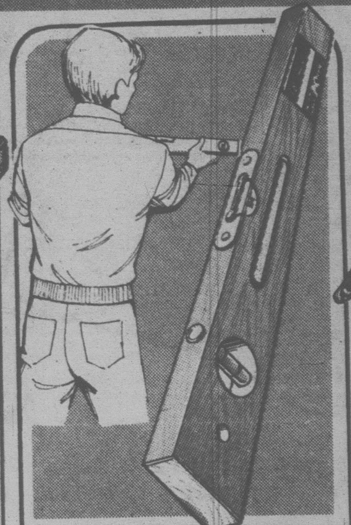

DAD WILL LOVE A 24" WOOD LEVEL

Easy to use level lines up work accurately everytime!

K mart Sale Price 2^{00} Each

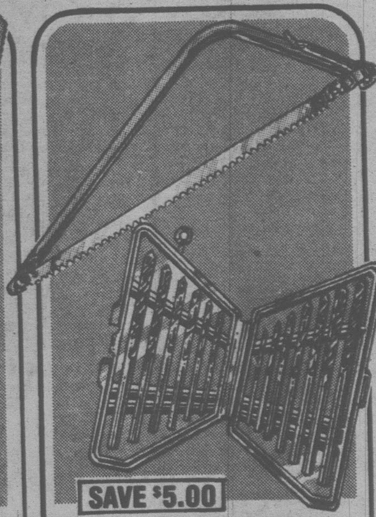

SAVE $5.00

21" BOW SAW OR TWIST DRILL SET

Tubular Steel saw has tension lever. 13 pc. drill set can be used on all materials.

K mart Sale Price 3^{00} Each

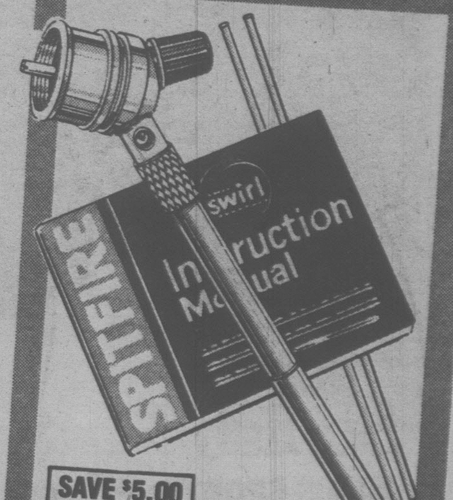

SAVE $5.00

BRAZING TORCH REPAIRS METALS

Use it for soldering or repairing metals. Includes 3 self-fluxing brazing rods. Fits any standard size 1 pound propane tank.

K mart Regular List Price 16.97

K mart Special Price 11^{97} Each

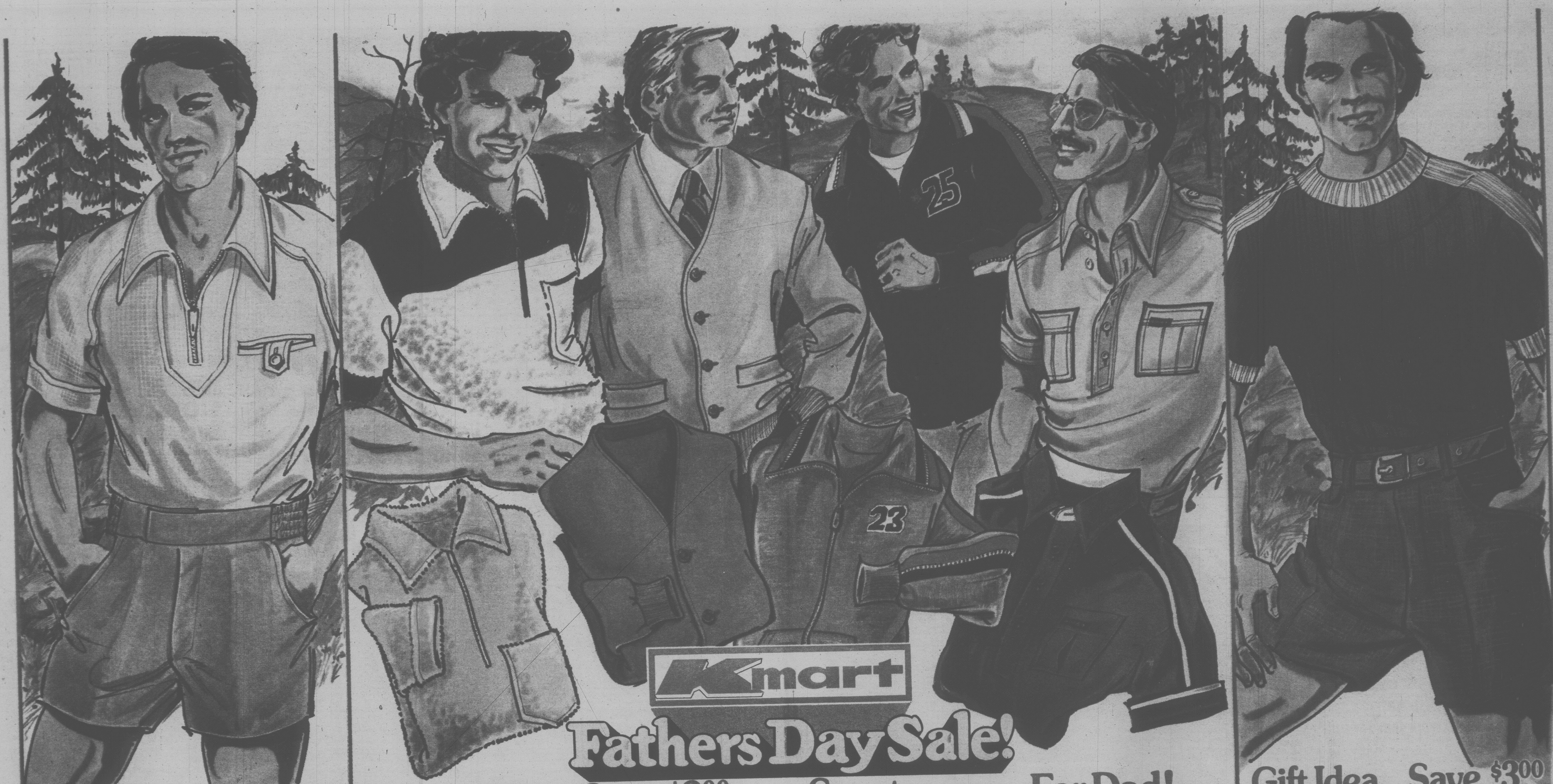

Kmart

Fathers Day Sale!

Stylish

MEN'S SPORTY KNIT SHIRTS

Polyester shirts are easy care ... so Mom will love them too! Assorted styles and colours. S-XL.

K mart After Sale Price 10.88

K mart Sale Price **9.88** Ea.

Save $2.78

COMFY WOVEN SHORTS FOR DAD

Easy fitting shorts with elastic side waist inserts. 65% Polyester/35% Cotton. Brown, Navy, Green, Beige. 30-38.

K mart After Sale Price 9.77

K mart Sale Price **6.99** Ea.

Save $2.89

MEN'S TAPERED TERRY SHIRTS

K mart After Sale Price 12.66

For cool comfort and absorbency —80% Cotton/20% Polyester shirts do the trick. Choose from assorted styles and colours. S-XL

K mart Sale Price **9.77** Ea.

Save $2.00

MEN'S ACRYLIC V-NECK CARDIGAN

K mart After Sale Price 15.66

Sporty good looks with 'comfort-first' styling. Button front, rib cuffs and waistband. Assorted plain colours. S-XL.

K mart Sale Price **13.66** Ea.

K6/K7

Sportsman

100% ACRYLIC SWEATSHIRTS

For the sports minded man at a budget minded price. Zip front, 2 front pockets, rib cuffs and waistband. Assorted plain colours. S-XL.

K mart Sale Price **11.44** Ea.

For Dad!

COMFORTABLE KNIT SHIRTS

K mart After Sale Price 8.66

4 carefree ways to summer fashion! Choose from 4 short sleeve styles. 65% Polyester/35% Cotton. Assorted colours. S-XL.

K mart Sale Price **7.66** Ea.

Gift Idea

100% POLYESTER KNIT SHIRTS

Short sleeve shirts with 1 pocket and contrasting trim around crew neck, cuffs and shoulder stripes. Assorted plain colours. S-XL.

K mart Sale Price **2.77** Ea.

Save $3.00

COSY SHORTS FOR ACTIVE DADS

Double knit shorts feature 2" waistband with 1" banrol. Two front scoop pockets and two back pockets. Navy, Blue, Brown, Tan. Sizes 30-40.

K mart Regular List Price 8.77

K mart Special Price **5.77** Ea.

Walk our way for "sole" savings

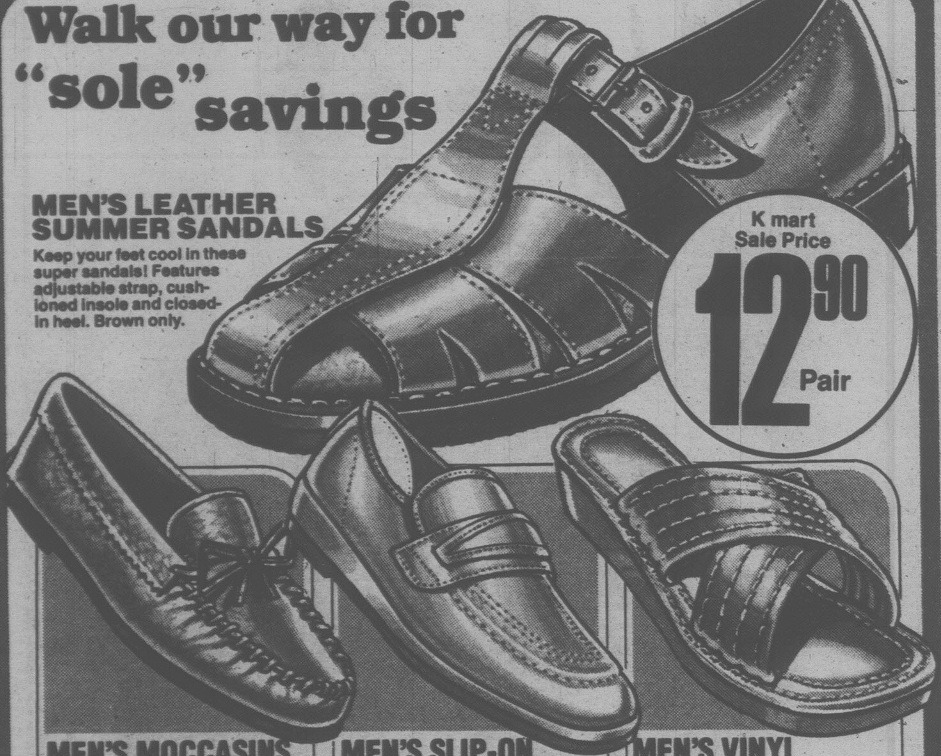

MEN'S LEATHER SUMMER SANDALS

Keep your feet cool in these super sandals! Features adjustable strap, cushioned insole and closed-in heel. Brown only.

K mart Sale Price
12^{90} Pair

MEN'S MOCCASINS HAVE A COMFY FIT

Man-made shoes with foam sole and adjustable ties.

K mart Sale Price 4^{55} Pair

MEN'S SLIP-ON SUMMER CASUALS

These great looking man-made shoes have Polyester Tricot lining. White or Beige.

K mart Sale Price 8^{63} Pair

MEN'S VINYL SANDALS

Indoor-outdoor sandals come with cushion insole and foam sole. Black or Tan.

K mart Sale Price 3^{00} Pair

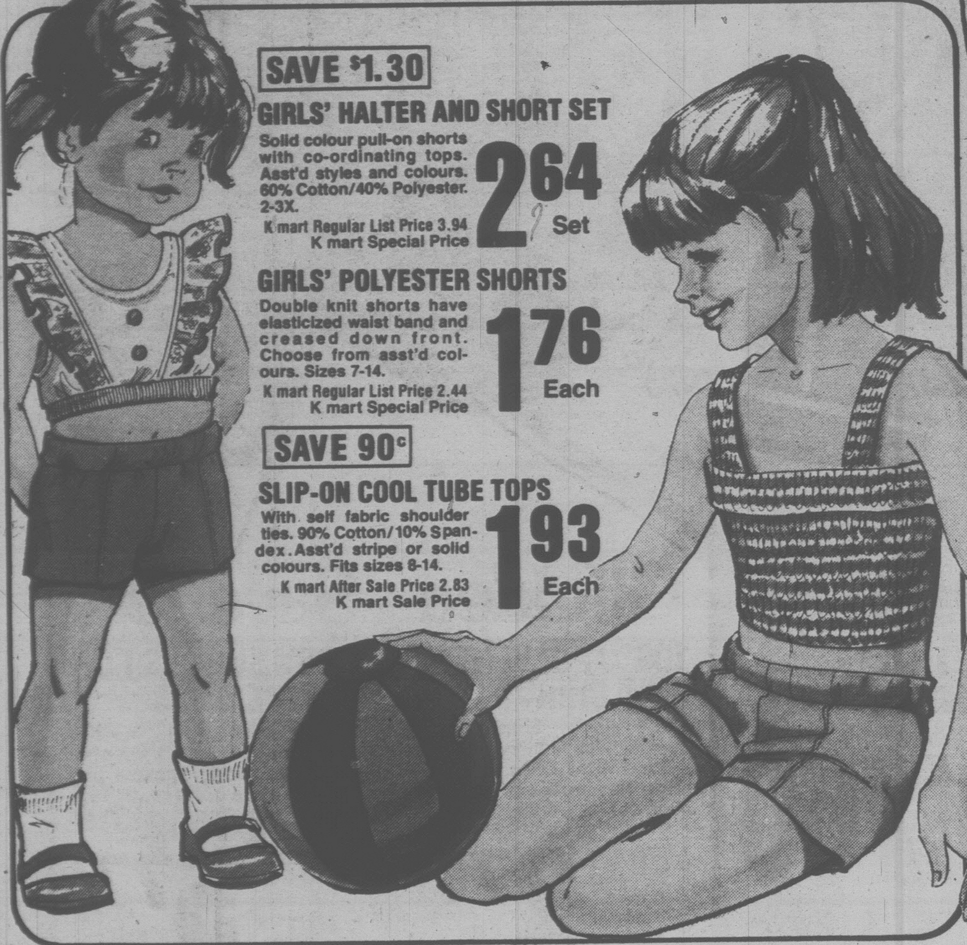

SAVE $1.30

GIRLS' HALTER AND SHORT SET

Solid colour pull-on shorts with co-ordinating tops. Asst'd styles and colours. 60% Cotton/40% Polyester. 2-3X.

K mart Regular List Price 3.94
K mart Special Price
2^{64} Set

GIRLS' POLYESTER SHORTS

Double knit shorts have elasticized waist band and creased down front. Choose from asst'd colours. Sizes 7-14.

K mart Regular List Price 2.44
K mart Special Price
1^{76} Each

SAVE 90¢

SLIP-ON COOL TUBE TOPS

With self fabric shoulder ties. 90% Cotton/10% Spandex. Asst'd stripe or solid colours. Fits sizes 8-14.

K mart After Sale Price 2.83
K mart Sale Price
1^{93} Each

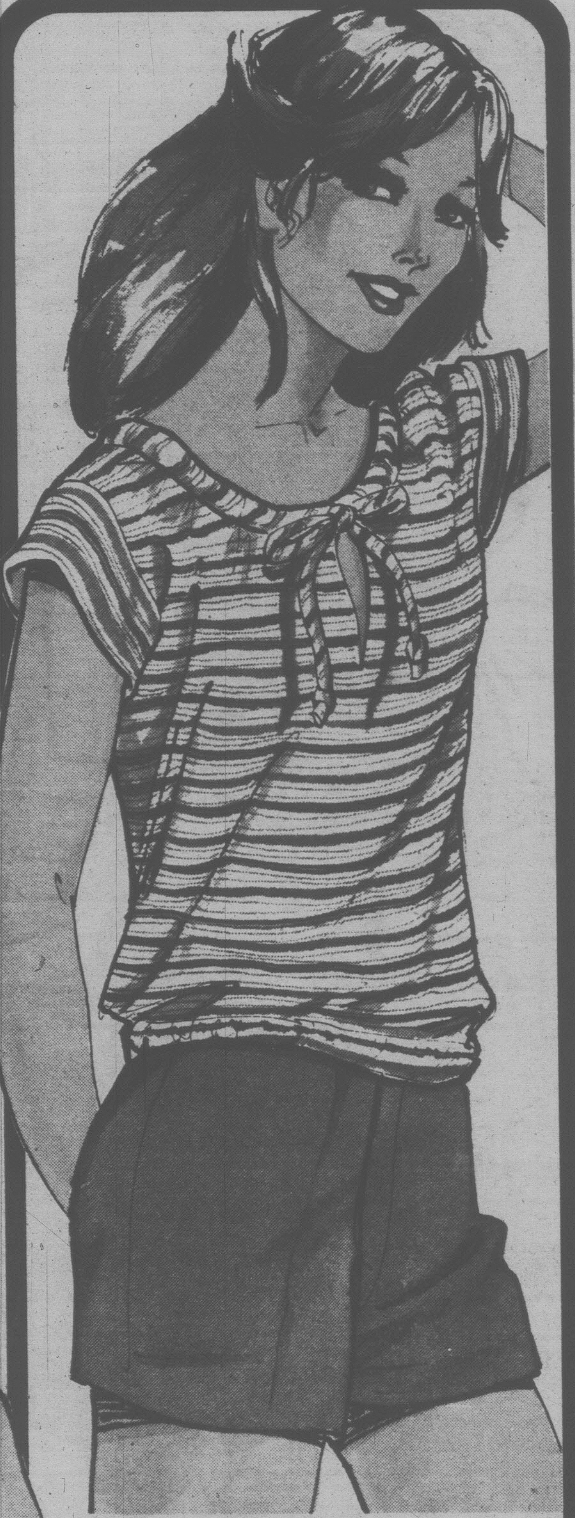

MISSES' LOVELY 100% POLYESTER KNIT SHORT SET

Solid colour pull-on shorts have fake fly and come with co-ordinated stripe tops. Short "T" sleeves. Elasticized waist and neckline. Asst'd colours. 8-18.

K mart Sale Price
8^{88} Set

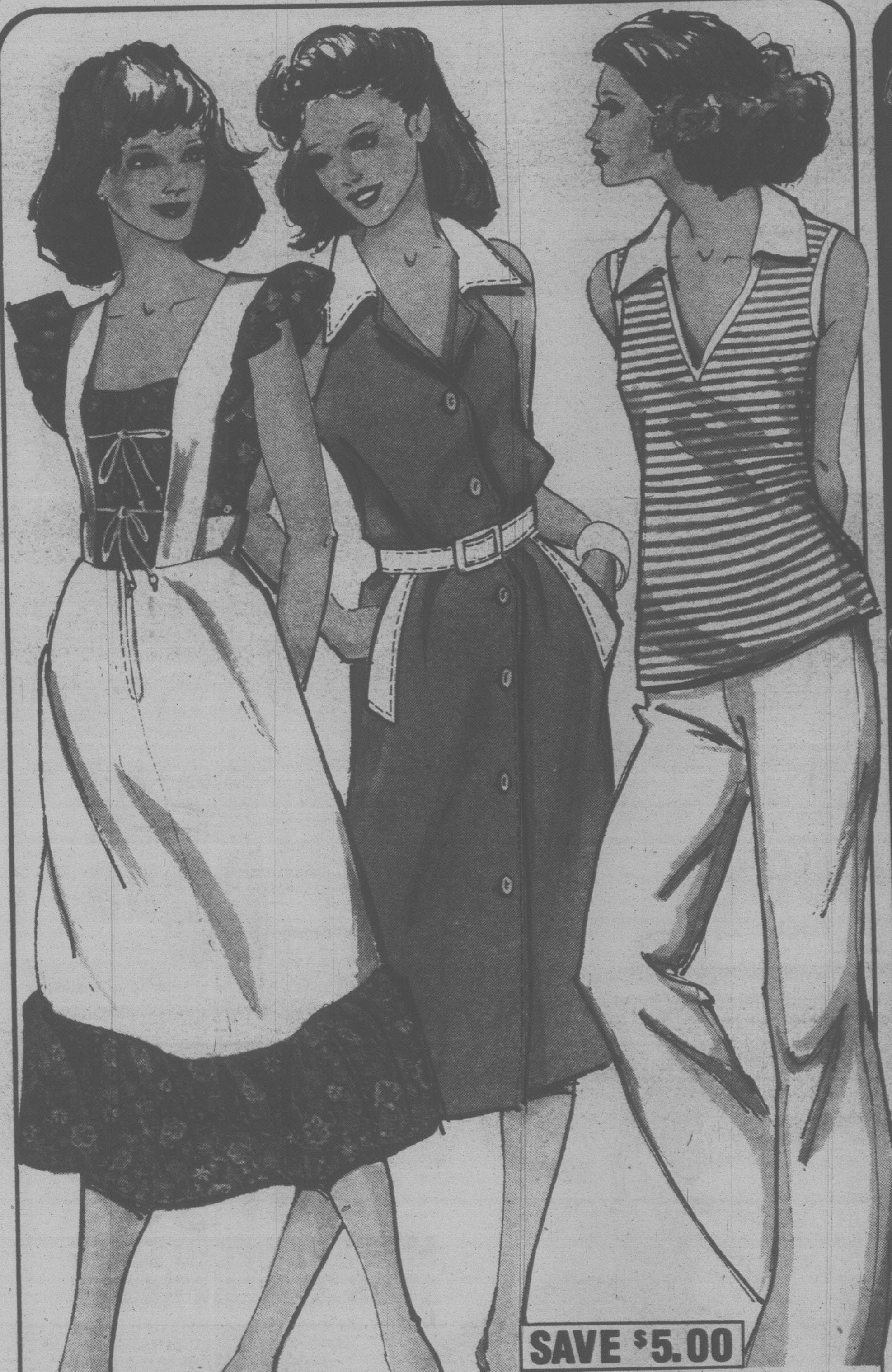

KEEP YOUR COOL IN SENSATIONAL JUNIOR DRESSES

Choose a great looking sun dress from K mart's wide selection of styles and colours. 65% Polyester/35% Cotton. Sizes 5-15.

K mart After Sale Price 17.88

K mart Sale Price
14^{88} Each

SAVE $5.00

STYLISH MISSES' POLYESTER KNIT 2 PC. PANT SUITS

Co-ordinated suits feature sleeveless, stripe tops with solid colour pants. Elasticized waist. Asst'd styles and colours. 10-18.

K mart After Sale Price 17.88

K mart Sale Price
12^{88} Set

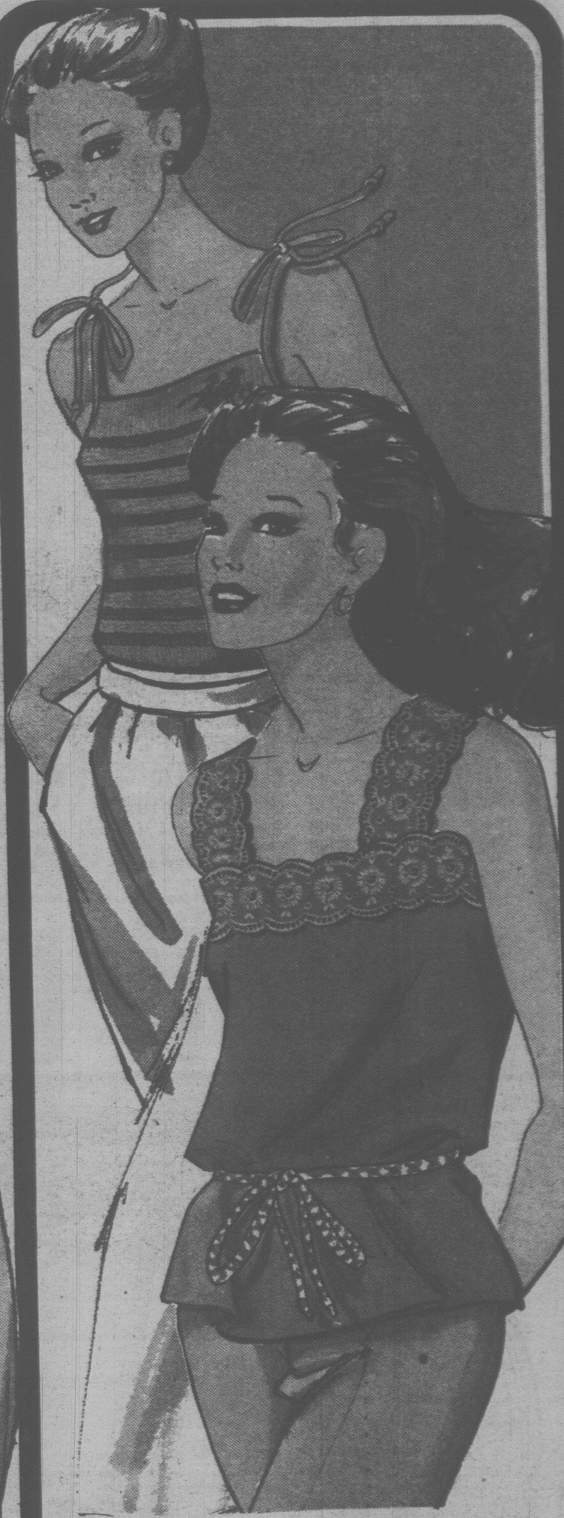

SLEEVELESS CROSS RIB MISSES' TOP

With pretty embroidery on front. 50% Polyester/ 50% Cotton knit. Asst'd colours. S-M-L.

K mart Sale Price
5^{88} Each

MISSES' 10-18 POLYESTER CAMISOLES

Solid colour tops feature contrasting gingham trim, spaghetti belt and lace detailing.

K mart Sale Price
7^{99} Each

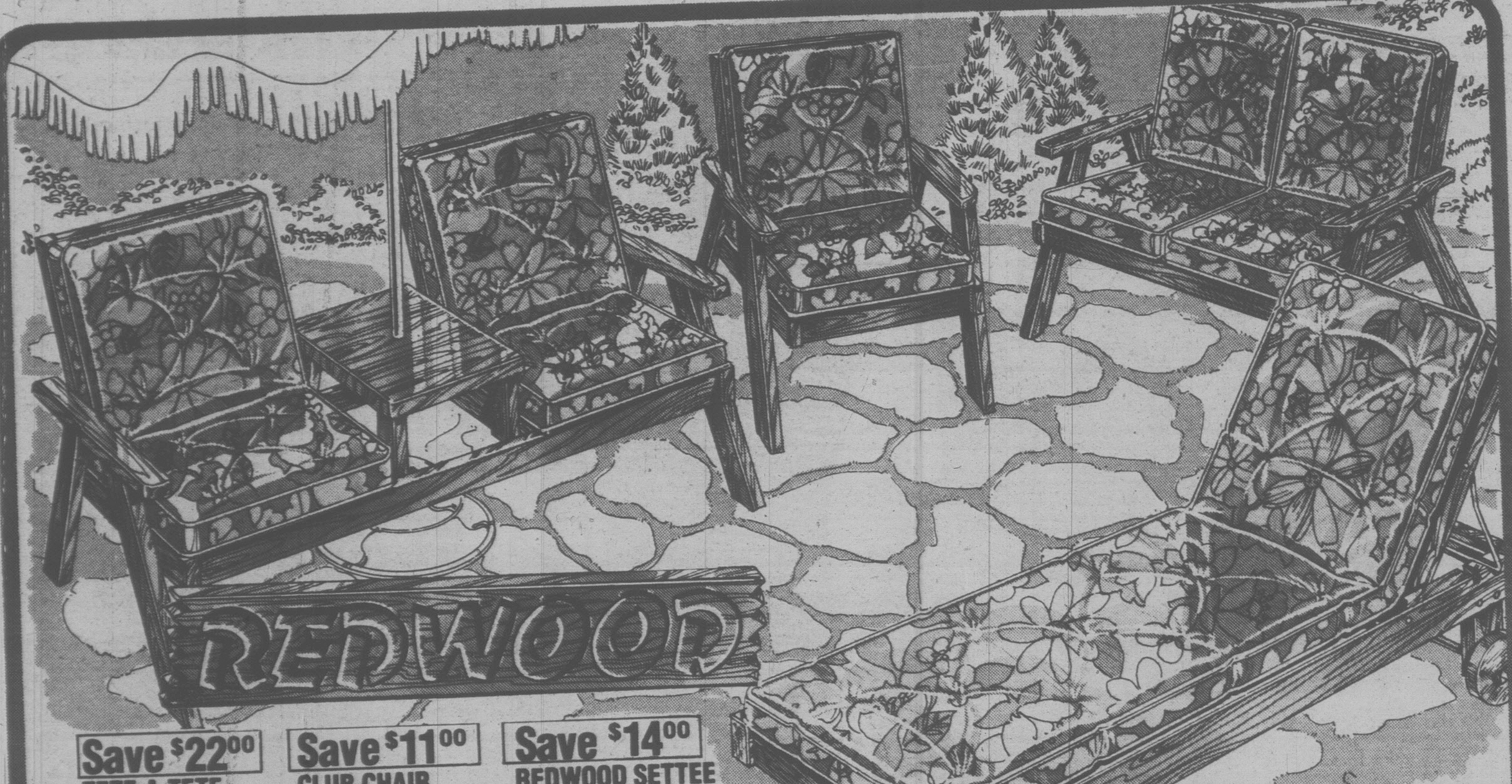

Save $22.00
TETE-A-TETE TWO SEATER
Redwood two seater with hinged cushions divided by umbrella table. Approx. 63 x 27".

K mart Regular List Price106.99
K mart Special Price
84.99 Each

Save $11.00
CLUB CHAIR WITH CUSHION
Hefty warp and weather resistant frame. Easy to assemble. Approx. 27 x 30".

K mart Regular List Price52.99
K mart Special Price
41.99 Each

Save $14.00
REDWOOD SETTEE TWO SEATER
Great for porch or garden. 2 seater with 2 floral cushions. 47" x 27" approx.

K mart Regular List Price 76.99
K mart Special Price
62.99 Each

Save $13.00
CHAISE LOUNGE WITH CUSHION
Adjustable backrest with flat out position for maximum relaxation. Full Vinyl cushion with chipped Foam fill.

K mart Regular List Price 79.99
K mart Special Price
66.99 Each

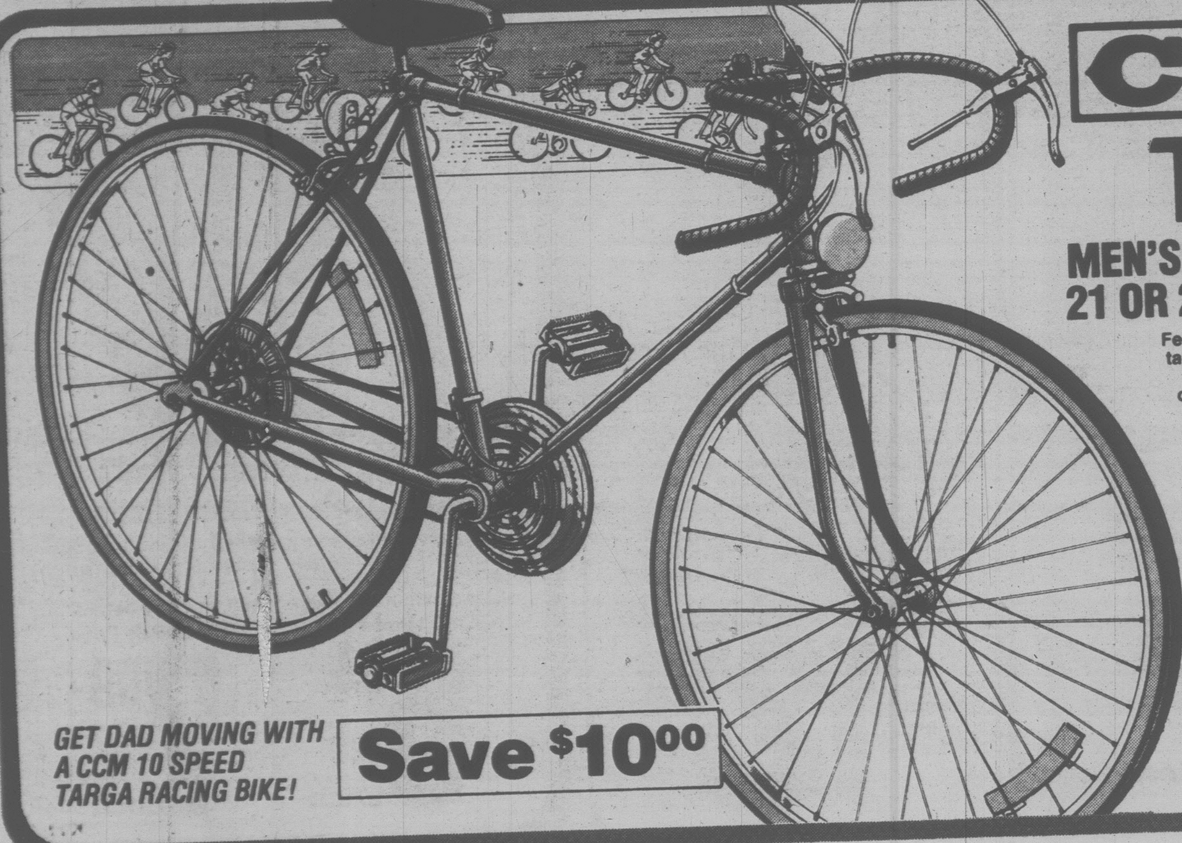

CCM
Targa
MEN'S 10 SPEED BIKES 21 OR 23 INCH FRAMES
Features include racing frame, Black taped bars and plug, rat trap pedals, padded racing saddle, centre pull caliper brakes, Chrome disc chainguard, gumwall tires, freewheel crank, shimano positron 2 derailleur, and CSA approved reflector.

K mart Regular List Price 134.97
K mart Special Price
124.97 Each

GET DAD MOVING WITH A CCM 10 SPEED TARGA RACING BIKE!

Save $10.00

K mart AUTOMOTIVE BUYS

PLEASE NOTE: AUTOMOTIVE ITEMS NOT AVAILABLE AT THE FOLLOWING K mart STORES: ONTARIO: London — Huron Heights, Ottawa — Merivale Rd. & Laurent Blvd., Toronto — Bayview Village, Parkway Plaza, Rockwood Mall, Waterloo — Waterloo Square. All stores in Preston and Guelph. QUEBEC: Quebec — Place Fleur de Lys, Valleyfield. MANITOBA: Winnipeg — Northgate. NEW BRUNSWICK: Fredericton, Bathurst.

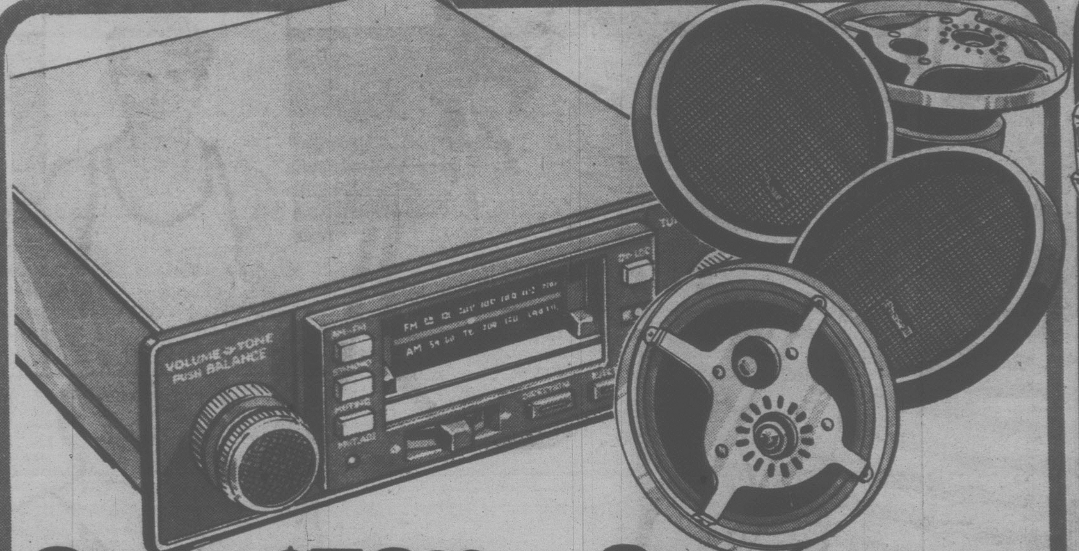

Save $78.82
SOUND VALUE! AUTO REVERSE CASSETTE AM/FM STEREO
Easy to install cassette features auto reverse, muting FM pushbutton, separate fader and balance controls, locking fast-forward and rewind, local/distant pushbutton, mono/stereo, AM/FM and eject buttons, volume and tone controls.

K mart Regular List Price 281.77
K mart Special Price
202.95 Each

Save
QUALITY 3-WAY FLUSH MOUNT SPEAKER SET
5¼" air-suspension woofers, 2" tweeters, 2" mid-range and 20 oz. ceramic magnets, wire mesh grilles, ABS Plastic frames with Aluminum trim.

K mart Special Price
52.95 Set

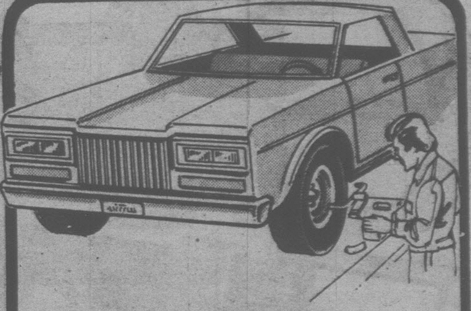

FOUR WHEEL DRUM BRAKE SERVICE SPECIAL
For your safety, replace worn brake linings NOW! Service performed by licenced mechanics. Service includes quality brake linings and installation. In addition we will inspect lines and hoses, front outer wheel bearings, master cylinders, brake drums, hold down hardware and wheel cylinders.

FOR MOST CARS
K mart Special Price
38.99

Service checked by LICENCED MECHANICS Appointments may be made in advance to fit your time schedule and convenience.

RESURFACING OF DRUMS
Have your drums checked. Be safe, be sure and save wear.

K mart Special Price
3.50 Per Wheel

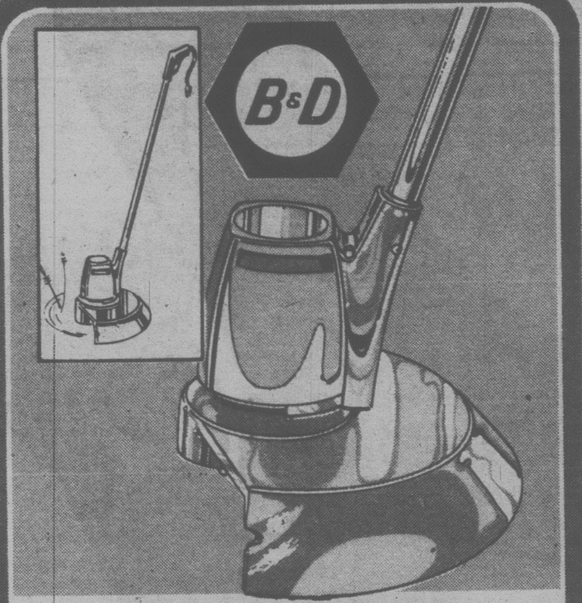

BLACK & DECKER WHIPPER SNIPPER
Trims grass in hard to reach places ... along fences, against walls, and around trees. Heavy Nylon line reduces breakage. Contains 50' Nylon cord.

K mart Sale Price
17.87 Each

CAR RAMPS 5,000 LB. CAPACITY
Accepts tires up to 9" wide. Slip resistant inclines and 1¼" rails.

K mart Sale Price
21.77 Set

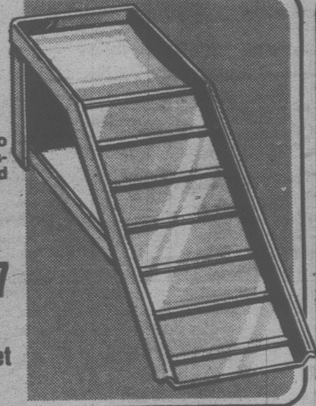

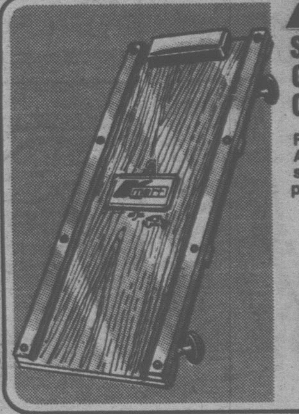

K mart
STURDY GARAGE CREEPER
Full width platform. All bolted construction. Grease proof Vinyl headrest.

K mart Sale Price
10.37 Each

AXLE STAND 1½ TON CAPACITY
Durable axle stand adjusts from 11¾" to 16½" approx.

K mart Sale Price
4.27 Each

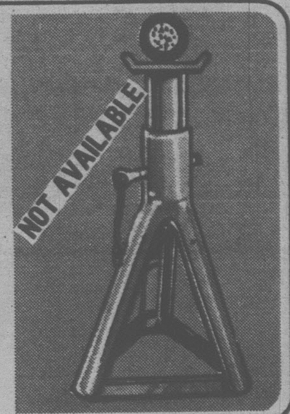

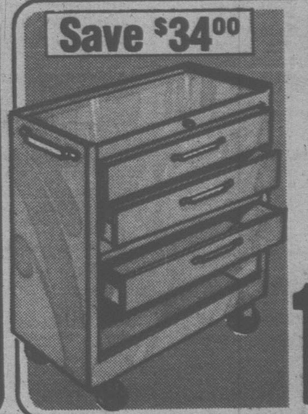

Save $34.00
HEAVY DUTY ROLLER CABINET
Non-spill drawers open fully. 'Add-a-drawer' feature makes all drawers interchangeable. 4" composition castors.

K mart Regular List Price 143.77
K mart Special Price
109.77 Ea

Kmart

• Prices Effective from Monday, June 11th to Saturday, June 16th • While Quantities Last • We reserve the right to limit Quantities

Fathers Day Sale!

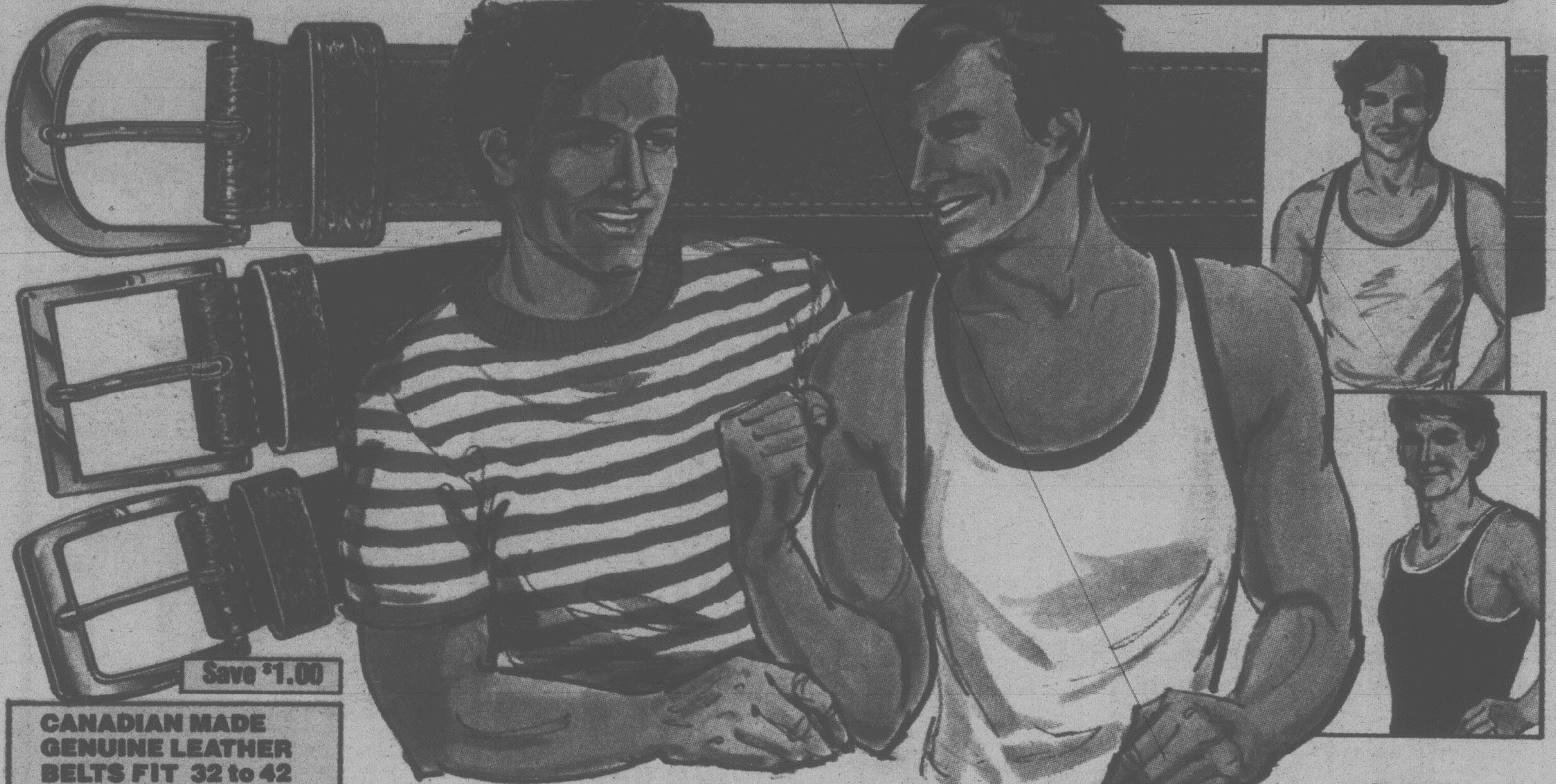

Save $1.00

CANADIAN MADE GENUINE LEATHER BELTS FIT 32 to 42

Assorted 1¼" and 1½" wide belts. Various finished buckles. Man-made linings. Black or Brown.

K mart After Sale Price 4.74

K mart Sale Price 3^{74} Each

MEN'S SHORT SLEEVE ACRYLIC SKIVVY SHIRT

Sporty, stripe skivvy with solid colour band around neck, sleeves and bottom. Sizes S-XL.

K mart After Sale Price 3.66

K mart Sale Price 2^{88} Each

MEN'S ASSORTED KNIT TANK TOPS – SIZES S-XL

100% Nylon mesh or 50% Polyester/50% Cotton knit tops. Contrasting trim on neck and armholes. Assorted colours.

K mart Sale Price 3^{66} Each

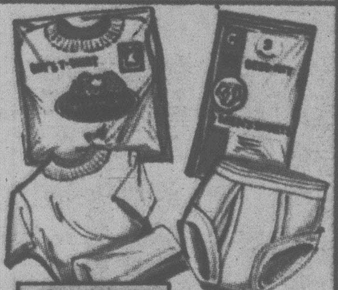

SAVE $1.00

MEN'S 2 PK. T-SHIRTS

Canadian made Cotton T-shirts. Short sleeves. White S-XL.

K mart Regular List Price 3.96

K mart Special Price 2^{96} Pack

MEN'S 3 PK. BRIEFS S-L

Fancy rib knit with double seat. 100% Cotton. White.

K mart After Sale Price 3.58

K mart Sale Price 2^{88} Pack

Special
SPORT
3 PAIR

SAVE $2.01

SAVE $1.58

SAVE $2.01 Pkg.

3 PAIR PACK COMFORTABLE SPORT SOCKS

Ribbed leg socks with 2 contrasting stripes around top. 55% Cotton/45% Nylon. Fits 10-12.

K mart Regular List Price 1.67 Pair

K mart Special Price 3^{00} Pkg. of 3 pairs

SAVE $1.58 Pkg.

6 PAIR PACK MEN'S STRETCH DRESS HOSE

Multi-ply stretch Nylon. Assorted fancy knit patterns and solid colours. Fits 10-12.

K mart Regular List Price .87 Pair

K mart Special Price 3^{64} Pkg. of 6 pairs

Kmart

Your Satisfaction 100% Guaranteed or money back!

VISA & Cards Welcome!

K mart PLAZA	UNIVERSITY HEIGHTS SHOPPING PLAZA	WESTWOOD MALL	WILLOWBROOK MALL	K mart PLAZA	VILLAGE GREEN MALL	ALBERNI MALL	IRONWOOD MALL	SKEENA MALL
2121 E. TRANS-CANADA HWY. KAMLOOPS Closes at 9 p.m.	3986 SHELBOURNE STREET VICTORIA	3000-1 BARNET HWY. PORT COQUITLAM	19705 FRASER HIGHWAY LANGLEY	KING GEORGE HWY. & 102ND AVE. SURREY	HIGHWAY 97 AT 48th AVE. VERNON OPEN • MON. TO FRI. 9:30 TO 9:30. SAT. 9 TO 9:30	SEC JOHNSTON RD. (HWY. #4) AND 21ST AVENUE PORT ALBERNI	1400 IRONWOOD ROAD CAMPBELL RIVER	4761 LAKELSE AVE. TERRACE

OPEN • MON. TO FRI. 10 AM TO 10 PM • SATURDAYS 9 AM TO 10 PM

OPEN MON. & TUES. 9:30 AM TO 6 P.M. WED. TO FRI. 9:30 TO 9:30 SATURDAY 9 AM TO 6 PM

Kmart

ADVERTISED MERCHANDISE POLICY

Our firm intention is to have every advertised item in stock on our shelves. If an advertised item is not available for purchase due to any unforeseen reason, K mart will issue a Rain Check on request for the merchandise to be purchased at the sale price whenever available or will sell you a comparable quality item at a comparable reduction in price. Our policy is to give our customers satisfaction always.

Kmart Canada Limited